Visit
Hamburger's
Roof Garden
Photo Studio

ary Sales

al times. Prece-
proves the dollar

1000 Lead Blown Glass Table

Tumblers, 6 for 50c

Just one of the trio of super-values from our attractive glassware department. Others:

Cut Glass Salt and Pepper Shakers, 50c each.

Cut Glass Water Jugs, featured at 1.25.

(Hamburger's—Fourth Floor—Today)

Black Cowhide Walrus Grain

Oxford Bags, 6.95

Quality, former price and all were left out of consideration when the sale price was made. Reinforced, strongly made, lined and with brass set-in lock and catches. The 18-inch size, 6.95.

(Hamburger's—Fourth Floor—Today)

Another Lot of Silk Floss

Cushion Forms, 89c

Judging from the response that has come before when a similar feature offering has been made, it won't take long for these to be sold. 20-in. round or square, 9x22 bolster or 16x22 oblong.

Other notable values in this department:

Imported Cretonnes, featured at 75c.

Table Lamps, 24-in., reduced to 7.95.

(Hamburger's—Third Floor—Today)

A Telling Reduction These

Bungalow Aprons
Special at 1.95

An opportunity to buy these neatest and trimmest of morning costumes at an extremely low price—because Hamburger's was in a position to buy up a manufacturer's surplus stock. Checked, plaid and plain ginghams, light and dark colors.

Nurses' White Aprons, special 95c.

(Hamburger's—Second Floor—Today)

Discontinued Models of the

Royal Regent Corset
at 3.85

Whatever your type of figure, there is doubtless a model in this group that will fit perfectly. Low bust and topless models, made of pink brocade and white coutil. All sizes in the assortment, but not all sizes in each style.

(Hamburger's—Second Floor—Today)

A Tuesday Sale of Fine

Wall Paper, 88c Roll

Five styles in our quality living room and dining-room papers have been reduced for one day. If you were to buy in the usual way. You would have to pay very much more. Today only, 88c a roll.

(Hamburger's—Third Floor—Today)

A Wonderful Sale of Lace

Flouncing, 2.95 yd.

Metal lace flouncings—36 inches wide with exquisite designs of silver and gold or colored nets—all purchased specially and so priced very low—2.95.

(Hamburger's—Main Floor—Today)

The Los Angeles Times

"Sail on, sail on, and on, and on."

WEDNESDAY MORNING, VOL. XL. FEBRUARY 9, 1921.

LATEST MORNING EDITION — 5 CENTS

YOUNG WIDOW KILLS MAN, WOUNDS SELF

Dashes Hopes of Irish Republic

'FEELING BLUE,' LOS ANGELES WOMAN USES WEAPON WITH TRAGIC EFFECT; DEATH PACT?

Merely because she was "feeling blue," she said, Mrs. Edith Lundberg, a widow, 25 years old, last night shot in the back and killed Lee Worden of 1754 North New Hampshire street, an auto salesman for the Chandler Motor Car Company, on the sidewalk in front of 1227 West Twelfth street, where Mrs. Lundberg had been making her home with her father and brother-in-law, Harvey Clark. Immediately afterward she turned the gun on herself and sent a bullet through her abdomen, inflicting a wound which Police Surgeon Stadfield says probably will prove fatal. He operated on her at the Receiving Hospital at midnight in an effort to save her life.

Mrs. Lundberg made a statement to Detectives Cline, Cato and Bean just before going on the operating table, but would not admit that the shooting was the result of a suicide pact, though she said both she and Mr. Worden were despondent. They had been on an automobile ride, she said, and the shooting occurred just after she alighted to go into the house. He helped her out and was turning to get back in the car. She bought the gun three weeks ago, she said, when she first began to "feel blue." The fact that Worden was shot from behind militates against the pact theory, the police think.

BULLET PIERCES HEART.

Mr. Worden was shot through the heart and stomach by two bullets. He died instantly. Mrs. Lundberg is frightfully hurt, but was conscious when taken to the hospital by her brother-in-law. The body of Mr. Worden was taken in at the same time by F. E. Andreani, a neighbor of 1219 West Twelfth street, who was attracted by the shooting.

The police are looking for Mr. Worden's room, believing that his letters may throw some light on the remarkable tragedy.

Mr. Worden was a son of Mr. and Mrs. L. F. Worden of the New Hampshire-street address. The senior Worden is an auto mechanic. Mrs. Lundberg's father is W. A. Vosburgh. The young people had been close friends for about eight months.

LLOYD GEORGE HITS SINN FEIN'S MURDER RECORD; ASKS UNITY

[BY CABLE AND ASSOCIATED PRESS.]

LONDON, Feb. 8.—"We are engaged in a terrible task," Premier Lloyd George in a speech today, in which he defended the coalition government and pleaded for a continuation of political unity. "It is something more important than defending myself and my administration," he declared.

He asked whether anyone could say that the need for unity had passed, and exclaimed:

"I wish to God everybody could, because it worries me; it fills me sometimes with dread.

WOULD SIGN RESIGNATION.

"If someone could tell me that the danger is past; someone, whose word we could take, I should be so glad that I would sign my resignation tomorrow."

A world reeling under the most terrible blow ever dealt, was the way he described the situation. Gigantic events were in the making, he said, and old factional fights among the parties should not be resurrected until the peril was over.

The speech was in answer to recent attacks against the coalition and the breaking away of some of the important coalitionists.

He said the coalitionists had given Ireland a greater measure of home rule than either Gladstone or Asquith had proposed.

"But," he added, "they say they won't take it. They must have an Irish republic, an Irish army, an Irish navy. They won't get it, and if they don't get it, we are told, they will kill our policemen, our soldiers—not in open fighting, but hiding in homes, walking as respectable tenant farmers or swaggering along the road to a hiding place, where they find rifles."

THE ONLY ISSUE.

"Are we to allow that sort of thing, without protecting the people we are sending there? (Cries of no.)

"There is no issue between us and our political opponents on home rule.

"There is an issue about setting up an independent country by our very gates—by the places where submarines used to lurk and sink our ships and endanger our commerce and the life of the nation. There is an issue as to whether the policemen and soldiers, who are there upholding the honor of our flag are to be shot down by men who lurk in houses. I know of no other issue."

SHERIFF FORGETS TO HANG NEGRO.

Louisiana Official, Remiss in His Duty, Puts Problem Up to Governor.

[BY A. P. NIGHT WIRE.]

BATON ROUGE (La.) Feb. 8.—Sheriff T. A. Grant of Ouchita Parish notified Gov. Parker today that he had forgotten to hang Lonnie Eaton, negro, convicted of murder, February 4, as requested by the sentence, and asked what to do with the prisoner. The Governor has put the problem up to Atty.-Gen. Coco.

KAMCHATKA FOR SALE?

America Would Buy, Says Lenine.

Declares Millionaire Made Overtures for Purchase as Naval Base.

[BY CABLE AND ASSOCIATED PRESS.]

LONDON, Feb. 8.—Russian soviet authorities were told by an American millionaire that the United States wanted Kamchatka as an Asiatic base in case of a war between the United States and Japan, according to a recent utterance of Nikolai Lenine, Bolshevik Premier, as quoted in the Russian press review published in Moscow.

Asserting that the proposed treaty conceding Kamchatka is part of a scheme to utilize the bourgeois capital to accelerate the country's industrial development, Lenine is quoted as having said:

"An American multimillionaire who has been here spoke very frankly about the motives of the treaty, namely that America desires to have a base in Asia in case of war with Japan. This millionaire said that if we should sell Kamtchatka to America he would promise as such enthusiasm on the part of the population of the United States that the American government would immediately recognize the soviet government in Russia.

"But if, on the other hand, we only lease it, the enthusiasm would be less. He is on his way to America to report that the soviet government is not half so black as it has been painted."

Lenine declared that the granting of concessions did not mean peace, but an industrial war. He said it was likely that the concessionaires would try to establish free private trade, but that they could not conclude a treaty with the soviets. The concessionaires would be obliged to submit to soviet laws and soviet workers and learn from them. In the event of war, all property would revert to the soviet.

WILSON EASY ON REDS.

[BY A. P. NIGHT WIRE.]

NEW YORK, Feb. 8.—President Wilson has commuted the sentences of four Russians, Jacob Abrams, Samuel Lipnian, Hyman Lachowsky and Mollie Steimer from fifteen to twenty years in prison to two years and six months, on condition that they then be deported to Russia, it was announced here today. The Russians, who confessed they were anarchists, have already served about one year and a half. They were convicted for circulation of pamphlets protesting against military intervention by the United States in Russia.

WASHINGTON, Feb. 8.—Failure of Congress to provide funds for the Department of Labor to inaugurate a campaign against radical aliens made it necessary for that department to join with the Department of Justice in prosecuting this work, J. B. Abercrombie, former solicitor and acting Secretary of Labor, testified today before a Senate committee.

"The Department of Labor was greatly embarrassed," he said. "It had the authority under the law, but no funds with which to work."

Representations have been made to the State Department by the Hungarian government concerning the manner of deportation of undesirable aliens from the United States.

The representations, transmitted through the Swedish Minister here, said deported aliens had been at such liberty aboard vessels as to permit them to organize propaganda against the governments of Europe, which had produced "certain undesirable results" in Hungary. The State Department was asked to have aliens deported from the United States segregated aboard vessels.

Because of what officials described as the "vagueness" of the Hungarian representations and the absence of American jurisdiction over the aliens once they leave American shores, it is not regarded as likely that the State Department will find it possible to comply with the Hungarian government's request.

AMERICA RULES WORLD IN DISARMAMENT PROBLEM.

Sir Philip Gibbs Tells House Committee Great Britain Would Welcome Call if It Came from Washington.

[EXCLUSIVE DISPATCH.]

WASHINGTON, Feb. 8.—A call by the United States for a conference of nations to determine on limitation of armament would be welcomed by the masses of Great Britain, Sir Philip Gibbs, English author and editor of Review of Reviews, London, today told the House Naval Affairs Committee. The invitation should be extended to Russia and Germany, he said. "The nations of Europe cannot disarm so long as the menace of the Russian Red army and disturbed conditions exist in Germany," he declared.

Sir Philip has traveled extensively through the United States recently on a lecture tour. He came before the committee at the invitation of Chairman Butler.

WON'T RUN RACE.

Starting out his testimony with a declaration that he has seen nothing in this country to lead him to believe there exists here any unfriendliness for Great Britain, Sir Philip announced that England would not run a race with this country for dominance of sea power.

"There has been some talk in England of the great navy to be built by the United States, but it has not raised a hair," he said. "The great masses of English people want disarmament. Their burdens of taxation are staggering."

Speaking of the Russian situation, he said: "You can't get in touch with the Russian people unless you deal with the soviet government. Russia is the key to the whole situation in Europe. The nations of Europe cannot disarm as long as there remains the menace of the Russian army. It is the greatest standing army in Europe. Whether the invitation to a conference on limitation of armaments would mean recognition for soviet Russia, you can escape the conclusion that Russia must be brought back into line of civilized ideals before a general disarmament can be effected."

THERE ARE DIFFICULTIES.

Indorsing a reduction in armaments Sir Philip admitted there were difficulties in the way at present. He said there may be need of force to compel Germany to meet her obligations. There is possibility of hostilities in the Near East, he said.

"The United States virtually is the only nation that could take the lead in an armament limitation movement," he declared, "without being subjected to international suspicion. America, the world knows, does not want more territory, and has the international reputation of standing for justice. It must be evident to all nations that the United

(Continued on Second Page.)

SMUTS WINS ELECTION.

British Upheld in South Africa.

Campaign Fought on Issue of Withdrawal from the Empire.

[BY CABLE AND ASSOCIATED PRESS.]

CAPETOWN (Union of South Africa) Feb. 8.—The South African party, of which Gen. Smuts is head, has elected thirty-nine candidates up to midnight. The Laborites have elected eight, the Nationalists six and the Independents one. The prevailing opinion is that Gen. Smuts will have a good working majority.

LONDON, Feb. 8.—In the returns from the South African election thus far received the South African party, headed by Gen. Jan Christian Smuts, has elected twenty-three candidates; the Laborites three, the Nationalists two and the Independents one.

A feature was the defeat by the Smuts candidate of Frederick H. Creswell, the Labor leader.

No less vital an issue than the secession of an important state of the British empire by ballot arose in the election today of a new executive assembly in the Union of South Africa.

Broadly the question was whether South Africa, comprising the Provinces of the Cape of Good Hope, Natal, Transvaal and Orange Free State, would continue its allegiance to the King of England as one of the self-governing dominions of the empire, or whether the South African Union would set up as an independent republic.

English sympathies naturally were with the Loyalists of South Africa. Both sections are, however, admired for their decision to settle differences by the ballot rather than by more drastic means.

SMUTS HEADS LOYALISTS.

At the head of the Loyalist section of the South African population of approximately six millions was Gen. J. C. Smuts, former Boer general, now Prime Minister of the Union. He is better known to the world as one of the leading advocates of the League of Nations.

Opposed to him was Gen. Hertzog, also a former Boer military leader.

In the general elections of March, 1920, the Hertzog party obtained forty-four seats in the legislative assembly, thus becoming numerically the largest party. It was supported in its opposition to the Smuts government by a Labor party of twenty-seven.

The question today is said to hinge on the success of the third, or balance of power, party, that of labor. English political observers expect a small, but working majority for Gen. Smuts.

CONFUSION OF ISSUES.

Confusion of issues arose as a result of the Nationalists' inability to agree upon the time of the establishment of a republic. Radicals insisted upon immediate cutting away from the British empire, while others make the time indeterminate.

Gen. Hertzog's opinion is said to have been expressed in a speech when he declared for South Africa's right to secede from the British Empire. In spite of the act of Union, he is quoted, South Africans have the right to alter the constitution to gain independence. If the King should refuse to alter the constitution, he would be approached again and again and in the end the King would be convinced that it was believe to have an independent friend than a dependent enemy.

MILK PRICE AGAIN DROPS.

[BY A. P. NIGHT WIRE.]

MINNEAPOLIS, Feb. 8.—A drop of 1 cent in the retail price of milk to 12 cents a quart was announced tonight by distributors for both Minneapolis and St. Paul.

"NEVER SOUGHT A LOAN;" FORD BREAKS SILENCE.

Need No Money, Says Inventor; to Quit Big Cities for Country Sites; Predicts End of Horses and Cows.

BY WILBUR FORREST.

[EXCLUSIVE DISPATCH.]

DETROIT, Feb. 8.—Henry Ford in an interview today broke a silence of nearly a year and talked freely of general affairs and not less freely of some business affairs that are more or less personal.

Mr. Ford denied that he has sought a $50,000,000 loan, or any sort of a loan, in Wall street, and said he is preparing to give financial aid to small towns and villages in which he will locate plants in furtherance of his plan "to promote" industry and labor where they belong, away from the congested centers.

The interview with Mr. Ford took place at Dearborn, ten miles from Detroit, the home of the first Ford tractor works. As I sat in the office, waiting for Mr. Ford, a lone figure was seen trudging slowly along the track. It was Henry Ford walking the half-mile or so from his home in Dearborn to the tractor plant.

One of the first questions I asked the millionaire, who manufactures more automobiles than any other individual on earth, yet chooses to plow his way through slush on foot to his office, was the truth of Wall street's persisting report that he had tried there and failed to borrow $50,000,000.

The answer was direct.

"NEVER SOUGHT LOAN."

"I have never sought a loan for any amount in Wall street, nor has anyone done so for me on my account," he said. "This report is a hoax, pure and simple. There is no reason for the Ford company to ask for loans, and when we do, it will be at a time when we do not need the money. Last year the Ford Company sold 1,250,000 cars. We sold 50,000 cars last month while we were shut down. During the present year we expect to do comparatively as much—perhaps three-quarters of a million or more. We closed down some time ago to dispose of stocks on hand, which, including cars and materials, represented between fifteen and twenty millions of dollars. Our employees are now coming back to work, beginning a week ago. We will steadily work back to near normal production. In the meantime Ford employees have not been hard hit by their layoff because it came at a time when their bonuses were being paid.

"There is unemployment the world over, but things are gradually working back toward normalcy. People are going back from the cities, or are being forced back. Men who were laid off during the shutdown of industry are taking off their silk shirts and are drifting back to the farms. Many of them belong there by right. The fictitious war

(Continued on Second Page.)

LATE NEWS.

CAN'T SMOKE IN TAXICABS

TOPEKA (Kan.) Feb. 8.—Smoking in street cars, motor busses, jitney busses and taxicabs is prohibited by an ordinance adopted by the City Commissioners today.

ANOTHER CRUDE OIL CUT

SHREVEPORT (La.) Feb. 8.—Another cut of 50 cents per barrel was announced tonight by local pipe-line companies in the price of all crude oil. This is the third reduction within a month. The new prices range from $3 a barrel for Caddo crude of the best grade to $1.00 for the Red River grade. Caddo heavy remains unchanged at $1.25.

CALL BACK JEAN STANLEY

SAN FRANCISCO, Feb. 8.—Attorney William F. Herron obtained a subpoena today which he declared would compel Miss Jean Stanley, complaining witness against Thomas Brady, who was convicted of a felony in connection with the Howard-street gangster episode here, to appear in court Thursday, when application for new trial will be made by Brady based on an affidavit filed today when Brady appeared for sentence and obtained a postponement. Miss Stanley, it was reported, left San Francisco today for Los Angeles. She intends to enter a business college, she said. In the affidavit John J. O'Connor, deputy sheriff, declares he heard Miss Stanley say to Miss Montgomery: "You know that Thomas Brady never did anything to either of us." To which, O'Connor said, Miss Montgomery replied: "I know that he did not do anything to me, but I hate him anyhow."

GIRL OF TWELVE HAS NEW SCHOOL RECORD.

[BY A. P. NIGHT WIRE.]

PITTSBURG, Feb. 8.—Yvonne Weber, aged 12 years, has established a record in the public schools here. She graduated from public school as class valedictorian yesterday. She speaks four languages and teaches physical culture and dancing in the high school class.

ADVENTURES OF HARDING.

Craft Sticks in Mud; Travels by Rowboat, Walks Creaky Pier, Lands Safely.

[BY A. P. NIGHT WIRE.]

DAYTONA (Fla.) Feb. 8.—After a day's outing in Sea Breeze and Daytona, President-elect Harding returned to his stranded houseboat Victoria in Mosquito Lagoon tonight to pack his baggage and bid farewell to the ship. All efforts to pull the Victoria out of the mud failed today and Harding decided not to wait longer for her to resume her cruise. He expects to come ashore tomorrow and go to St. Augustine by train.

The President-elect's return to the houseboat involved many difficulties, the party threading a narrow jungle trail and picking a precarious way along a rickety pier to board the launch that took them out to the Victoria. The trip furnished a familiar companion piece to Harding's experience last November, when he attempted to leave Point Isabel, Tex., after similar bad luck had broken up his vacation.

When Harding came ashore yesterday his party searched the river banks for twenty miles before they found a safe landing. Today a secret service man went scouting and discovered a decaying pier jutting out from a forest of palmettoes, almost opposite the point where the Victoria lies. It was there the President-elect put out tonight to board the houseboat.

The explorations of the secret service man lasted until afternoon, his experience including an encounter with negroes who refused at first to lend him their rowboat because one had caught a glimpse of a pistol beneath his belt. It was whispered that he was a revenue agent, but he finally convinced the owner of the boat to the contrary.

EAGER HOSTS.

Meantime, in Sea Breeze, the eager hosts who always gather around a celebrity had taken charge of Harding's entertainment. From the golf links they gathered him in for a luncheon party and then they undertook to pilot him down the river bank until they established liaison with the secret service expedition.

Distributing the party in automobiles they started southward along the Dixie highway. At New Smyrna, they pulled up to make inquiry about the Victoria, parking their cars for

(Continued on Second Page.)

Army Tank Show Held in Capital; New Model Seen

[BY A. P. NIGHT WIRE.]

WASHINGTON, Feb. 8.—The Army held a "tank show" today, putting new types of land battleships through their paces in Rock Creek Park with Secretary Baker and other War Department officials watching. Many spectators saw the machines rumble up and down seemingly impossible slopes, leap obstacles and push down trees.

Among the tanks was a new model Christie armed with a six-inch gun mounted in a turret. It has developed a speed of twelve miles an hour over broken ground, officers said, and thirty miles an hour on ordinary road without its caterpillar tread.

Million-Dollar Damage Suit is Ousted by Court.

[BY A. P. NIGHT WIRE.]

NEW YORK, Feb. 8. — The $1,000,000 damage suit brought by Mrs. Mila D. Shonts, widow of Theodore P. Shonts, head of the Interborough Rapid Transit Company, against Mrs. Amanda Thomas, alleging alienation of her husband's affections, was dismissed today by Supreme Court Justice McAvoy on motion by the defense. The court held that Mrs. Shants had failed to set forth sufficient facts in papers filed in connection with the suit to warrant a trial.

Mrs. Thomas was the principal beneficiary named in the will of Mr. Shonts. Mrs. Shonts is contesting the will.

In her answer Mrs. Thomas denied that there had any impropriety in her relations with Mr. Shonts. She declared that she had not alienated his affections, but that his affections had been alienated by the acts and disposition of Mrs. Shonts.

NORWAY NOTABLE DIES.

[BY A. P. NIGHT WIRE.]

WASHINGTON, Feb. 8.—Announcement was made here tonight of the death yesterday of G. F. Hagerup, Norway's minister to Sweden. He was for a long period leader of the Conservative party and twice Premier.

ANNOUNCE GOODYEAR PLAN

Refinancing Prospects Are Bright and Early Clearing is Seen.

[EXCLUSIVE DISPATCH.]

NEW YORK, Feb. 8.—Representatives of various classes of creditors and stockholders of the Goodyear Tire and Rubber Company have agreed upon a plan for the readjustment of the debt and capitalization of the company. The plan contemplates issuance of approximately $25,000,000 first-mortgage twenty-year 8 per cent sinking fund bonds, $25,000,000 ten-year 8 per cent sinking fund debentures and $35,000,000 8 per cent prior preference stock.

A statement issued by counsel for the company says in part:

COUNSEL'S STATEMENT.

"The bonds and debentures or their proceeds will be used to pay off the bank debt, which is largely secured and for other corporate purposes. General creditors will receive prior preference stock for existing debt and in part payment for future deliveries of material.

"Holders of existing preferred stock will receive preferred stock of the reorganized corporation having substantially the same rights and preferences as the present preferred stock, share for share, and holders of existing common stock will receive common stock of the reorganized corporation, which will

(Continued on Second Page.)

How Times Have Changed! Royalty Must Obey Law.

[BY CABLE AND ASSOCIATED PRESS.]

BERLIN, Feb. 8.—While a distinguished company, composed mainly of members of the former royal court of Bavaria, was holding a carnival ball in a Munich hotel in defiance of an order prohibiting carnival celebrations, the police stopped the ball.

The Lokal Anzeiger says the entire company, which included former princes and princesses, was taken to the police station for identification.

AMBER LOSSES COLOSSAL.

Hundred Millions Damage Done by Great Storm; Salvage Possible.

[BY A. P. NIGHT WIRE.]

LOS ANGELES (Wash.) Feb. 8.—Timber valued at nearly $100,000,000 uprooted in the storm which swept the Olympic peninsula of Washington January 29 and 30, Charles Morganroth, assistant Federal forest supervisor for this district, estimated today after a trip to the scene.

While no loss of life has been reported, from twenty to thirty families in the Clearwater, Bogochiel, Hoh and Queets river districts have not been heard from. Many of them are believed to be short of food and it may be several days before they can be reached with supplies.

SALVAGE POSSIBLE.

Sixty per cent of the timber can be salvaged with prompt action, Mr. Morganroth said today.

"Something must be done before the summer months," said Mr. Morganroth. "The danger of fire is terrible. Fully 50 per cent of all the fir of the 2200 square miles of storm-swept territory is down and of the remainder the best trees are damaged, the scrubs remaining standing. All along the coast the hemlock has suffered great damage. One can stand at Quillayute prairie and see the Sol Duc River three miles away. A few days ago this was dense forest.

"Some of those trees were standing 500 years before Columbus discovered America. The storm is the greatest disturbance that has ever happened in Washington."

THOUSANDS AFFECTED.

Thousands of small timber owners are affected by the terrific havoc of the storm, according to the report. The State of Washington, State schools and university holdings are particularly hard hit.

Big companies and their approximate holding are: Lacey Timber Company, 40,000 acres; McCarthy Timber Company, 1,250,000,000 feet of fir; Milwaukee Land Company, 40,000 acres; Merrill and Ring Company, 1,000,000,000 feet; Goodyear Logging Company, 1,000,000,000 feet; A. Fairservice Company, 300,000,000 feet.

All trails to the districts are obliated, and it is reported it may be weeks before communication can be established. Roads and trails are reported blocked in places by piles of fallen trees forty feet high.

Reports from Forks, La Push and

(Continued on Second Page.)

PRESIDENT'S IMPROVEMENT IS SURPRISE.

Dr. Grayson, Ill Three Weeks, Finds Joke to be All Himself.

[RESERVE DISPATCH.]

WASHINGTON, Feb. 8.—Admiral Grayson, President Wilson's physician, who has himself been ill for three weeks, was surprised to find that his distinguished patient looked well when he saw him the first time in more than a week. Dr. Grayson was ill President went to the theater for the first time since he was stricken with influenza a week and a half ago, ventured out in the afternoon, accompanied for the first time. He undertook to supervise the repairs on his new home

"I think the President so much during my absence," said a friend, "that I told him he had better stay away a month

SENATE FOR NEW ELECTION BILL.

[BY A. P. NIGHT WIRE.]

SALEM (Ore.) Feb. 8.—Senator Hall's bill providing for the creation of new districts in election precincts having more registered voters, passed the Oregon Senate.

Under the bill the counting boards take their duties after the polls have been cast. Its purpose is to have known the results of elections a short time after the close of the polls.

GERMANY WILL SEND DELEGATES

Decides on Representation at London Conference.

Reserves Right to Express Reparations Views.

Official Announcement Sent French Official.

[BY CABLE AND ASSOCIATED PRESS.]

BERLIN, Feb. 8.—Dr. Walter Simons, Foreign Minister, today handed the French Charge d'Affaires the following note announcing the German government's acceptance of the invitation to take part in the approaching London conference on reparations:

"With reference to the conversations between the French Ambassador and the German Foreign Minister, the German government accepts the invitation conveyed to it by the Ambassador and will on March 1 send qualified delegates to London, provided negotiations are based on proposals which the German government reserves to itself the right to lay before the conference."

PARIS, Feb. 8.—The Foreign Office today received Germany's reply accepting the invitation to the London conference. The invitation was accepted on the understanding that any proposals the Germans desire to make will be heard.

MUNICH (Bavaria) Feb. 7.—Premiers of the various German states have agreed to urge the Berlin government to refuse compliance with the Allied demands as formulated by the Supreme Council in Paris two weeks ago. This became known here today when Dr. Von Kahr, Premier of Bavaria, returned from Berlin.

PARIS, Feb. 8.—Charles Laurent, French Ambassador to Germany, had a long conversation with Premier Briand last evening. Newspapers declare they discussed the situation created in Germany by the decisions of the Supreme Allied Council and L'Oeuvre understands M. Laurent believes that the more moderate minds of the Berlin Cabinet will eventually prevail.

TO HEAR TARDIEU.

[BY CABLE AND ASSOCIATED PRESS.]

PARIS, Feb. 8.—The Chamber of Deputies adjourned this evening until Wednesday when Andre Tardieu, former high commissioner to the United States, will resume his interpellations on German reparations.

Today's session was taken up with a debate between Louis Klotz, former Finance Minister, and Louis Loucheur, Minister of the Liberated Regions.

There are only 33,000,000,000 francs in gold available in the world today, it was pointed out by M. Loucheur, in answering M. Klotz's interpellation on the German reparations agreement.

"Therefore," asked M. Loucheur, "how can France collect 226,000,000,000 francs in gold immediately.

"We have followed the best course," he said. "The payment of annuities by Germany is the only solution and we have chosen that. Let the Parliament decide the right of it."

Both sides showed willingness to postpone a vote until tomorrow.

SEE PEACE IN INDIA.

[BY CABLE AND ASSOCIATED PRESS.]

LONDON, Feb. 8.—The London Times, discussing the Indian situation yesterday, asserts that the government's reforms in that country will be successful. It predicts Indian politics will move into calmer waters as a result of developments in the Indian Empire.

GOODYEAR PLAN IS ANNOUNCED.

(Continued from First Page.)

probably be without par value, share for share.

"The $25,000,000 of debentures, together with 250,000 shares of common stock, and also the $35,000,000 prior preference stock, are to be offered for subscription to existing stockholders.

MEN IN CHARGE.

"The plan will be carried out under the supervision of a bank creditors' committee composed of Robert C. Schaffner, Chicago; John Sherwin, Cleveland, and Ralph Van Vechten, Chicago; a merchandise creditors' committee, composed of W. E. Bruyn, New York; F. L. Jenckes, Providence; Myron C. Taylor; a preferred stockholders' committee composed of G. W. Crouse, R. E. Field, Charles A. Morris, A. H. Scoville and J. H. Smith, and a common stockholders' committee composed of F. S. Borton, C. R. Erwin, E. E. Mack, R. L. Robinson and F. A. Selberling.

"Negotiations leading up to the plan have developed a spirit of cooperation by all parties in interest to preserve the excellence of its products and the efficiency of its sales organization. It is believed that if assented to by the creditors, with a substantial unanimity by the requisite proportion of stockholders, the plan will not only save the company from its embarrassment to the advantage of its creditors, as well as itself, but will also put it upon a sound financial basis for further operations. The company has assurance from strong banking interests which it believes justify the expectation that if the necessary assents of creditors and stockholders are forthcoming the bonds and debentures can be underwritten and the plan consummated. Holders of a majority of the common stock and the largest creditors have already indicated their assent."

COMPLETE SHIPPING BOARD QUIZ SOON.

CONGRESSIONAL COMMITTEE EXPECTS TO COMPLETE WORK THIS WEEK.

[BY A. P. NIGHT WIRE.]

WASHINGTON, Feb. 8. — Congressional investigation of Shipping Board activities probably will be completed this week, Chairman Walsh of the special House committee, announced today. The committee must report its findings before adjournment of Congress, March 3.

R. N. Hurley, former chairman, Secretary of the Interior Payne, a former chairman of the board, and the present chairman of the board, Admiral Benson, will be heard.

Merton E. Farr, president of the American Shipbuilding Company of Cleveland, today denied charges by former Shipping Board officials that his company had made excessive profits on ship construction and had been required to change a cost plus basis.

WOMAN TURNS DOWN CANADA SPEAKERSHIP.

[BY A. P. NIGHT WIRE.]

VICTORIA (B. C.) Feb. 8.—Mrs. Ralph Smith of Vancouver notified Premier Oliver that she would not accept the Speakership of the Provincial Assembly when it convened today and A. M. Manson was elected.

The government's program, as outlined in a speech from the throne, includes legislation to regulate sale of liquor in sealed packages in line with proposals approved at a referendum last fall and to encourage development of mineral and agricultural resources of the province.

AMERICA RULES MILITARY WORLD

(Continued from First Page.)

ed States, should it desire to do so, could outbuild all other nations in armament."

The nations could not resist a demand from the United States for disarmaments or limitation of armament, Lir Philip continued.

"If America takes the lead she would impose disarmament on the world. With all her military, financial and moral strength brought into play and a threat to withdraw her aid from Europe, which is now keeping millions from starving, the nations could not resist her demands. Moral suasion should be used with the Bolshevists, whose army is large because men have joined it to obtain food."

Talking of the taxation distress of Great Britain and other European countries, Sir Philip said the people generally favor disarmament.

"They thought that the last war was a war to end war," he said, "but they are beginning to think they were deceived, as they see high expenditures continue for the maintenance of armies and navies. There is a spirit of revolt, almost revolution, at the thought of another war. Continuation of any large armament program in Europe with the consequent heavy tax burdens may lead to revolution," he stated.

EVIDENCE ALL IN.

[BY A. P. NIGHT WIRE.]

WASHINGTON, Feb. 8.—The Senate Naval Committee has concluded from testimony of naval experts that it would be unwise and inadvisable to work for six months on capital ships while experts study the best types based on the lessons of the war.

In response to Senator Borah's resolution of inquiry as to advisability of such a move, the committee probably will give the Senate tomorrow a report of its conclusions prepared by Senator Poindexter, Republican, of Washington, who was instructed to draft it after final committee action today.

The committee acted in executive session. Action was taken soon after members of the naval general board opposed the proposal.

TIMBER LOSS IS COLOSSAL.

(Continued from First Page.)

other towns indicate the widespread effects of the storm. An Indian from La Push reported six houses at that place destroyed, among them the home of William Penn, Quillayute Indian, who rescued the two survivors of the wreck of the steamer W. J. Pirrie off the Washington coat last December.

KANSAS MINERS QUIT TO PROTEST ARRESTS.

[BY A. P. NIGHT WIRE.]

PITTSBURG (Kan.) Feb. 8.—Two other mines are idle today in protest against the arrest of Alexander Howat, district president of the mine workers, and five other union officials on a contempt charge, according to reports to the Southwestern Interstate Commercial Association. They employ 100 men.

Howat and the other union officials will be tried next Tuesday on the contempt citation resulting from the strike of more than 200 miners ordered called last week.

Admits Killing Father, Say Police.

[BY A. P. DAY WIRE.]

WICHITA FALLS (Tex.) Feb. 8. Henry J. Toussaint, 33 years old, was in jail today, and, according to the police, had confessed having slain his father, whom he charged with responsibility for the death of his mother and for the son's separation from his wife.

FORD TO QUIT LARGE CITIES.

Will Develop Country Streams and Power Sites.

Forecasts End of the Cow and Horse Soon.

Declares More Man Power Needed on the Farm.

(Continued from First Page.)

prosperity of the United States lured them away."

"INDUSTRIAL FILTH."

Mr. Ford has been giving much thought to the subject of cities and their influence on industry and labor. In his opinion cities will eventually disappear and great congested manufacturing centers and what he terms "industrial filth." Horses and cows he believes will be superseded by the concentrated energy of machinery and food, respectively, and must disappear.

The inventor of the Ford motor car believes that manufacture, agriculture and transportation — the three essentials on which this country depends—can better work to mutual advantage if grouped about small communities rather than cities. He plans "to promote industry and labor where they belong—away from the present congested centers with their unwholesome aspects for workers—concentrations of parasitic manipulation in the necessities of life, and other clumsy features."

"Cities have come to be unnatural," said Mr. Ford. "They cause unnatural unrest in men's minds. They have created a condition which is robbing agriculture of its human power, robbing the worker and the manufacturer of normal human conditions, and have created the spectacle of the farmers' production having to be transported to these great centers to be manufactured, milled or manipulated before they are transported back again to the smaller communities to be sold back to the farmer. These conditions are artificial.

TO ABANDON CITIES.

"The Ford Company plans to get a large part of its manufacturing away from the great cities. We plan, and are already putting the idea into operation, to utilize the waterpower of small streams throughout the country for making various parts of our machinery, both by tractor and car. During the next few years we will enter many of the smaller towns and even villages, where the townspeople and even the farmer, if he cares to, may have all the work wanted. This work for the farmer will come when he is not busy on his farm, and so will add to his earnings.

"The food-raising season is comparatively short, and the farmer is today a slave to enforced idleness and a few cows in winter. The cities, with their concentrations of industry, are responsible.

The farmer will see the day when both the horse and cow are done away with. The horse will go because of the concentrated energy of automobiles and tractors."

"But what about the cows and their milk?" I asked Mr. Ford.

A SIMPLE MATTER.

"It is a simple matter," he replied, "to take the same cereals that cows eat and make them into a milk, which is superior to the natural article and much cleaner. The cow is the crudest machine in the world. Our laboratories have already demonstrated that cows' milk can be done away with and the concentration of the elements of milk can be manufactured into scientific food by machines far cleaner than cows and not subject to tuberculosis."

"But what about the meat which the cow also provides," Mr. Ford was asked.

"Meat is not essential," he declared. "A scientific food such as I have described will not only take the place of milk but meat. As for the horse he is a 1200-pound 'hay motor' of one horsepower, a little machine half his size will equal him."

Demonstrating his claim that farmers may work in Ford factories in small communities where all the essentials of life can be had as well as in the cities, Mr. Ford and his company are prepared to give financial aid and co-operation to the towns and villages in which it locates, such aid going toward the building of sewers and other needs.

"One of the first demonstrations of our plan is being made in a town of 1500 inhabitants, twenty miles from Detroit. Our factory there employes 250 men in the exclusive manufacture of valves which we use both for Ford car and tractor. The transportation is by motor truck on good roads, the ideal system of short haul transportation for railroad shipment farther on. The town needs a sewer system, which the company is prepared to build, in co-operation with the townspeople, so that there will be no need of the town floundering in debt for years under heavy issues of bonds—a long standing evil from which no one profits but the parasitic nonproducers, such as the cities are filled with. This will be our system in every small community in which we locate. Improvements need not be limited to sewers."

EXTENDED FIELD.

Mr. Ford announced that his company has taken over a water site at Hamilton, O., and has entered fifteen other small communities.

"Our plan is not to be confined to one portion of the United States, but will extend throughout the country," said Mr. Ford. "We will probably not limit it to the United States. England offers many opportunities of this kind.

"The idea is the smaller communities is to get at it and do it," said Mr. Ford. "These farming communities need their man power, and improved mechanical farming methods will eventually give men time to think of other things than being held to crude farms, slaving through the winter for a few cows. They may work in one of our factories until the time comes to plant crops.

"They may then come back when that work is done. There will be no need for the farmer to leave his farm or its surroundings for the unnatural conditions of American cities, with their injurious effects on mental, moral and physical life.

From a sociological point of view also," continued Mr. Ford, "we have found that there are fewer needy people in small communities than in cities. In the town of Dearborn, here, we have had but three cases to look into, whereas in Detroit there have been too many."

In this town, once a small village, there are streets of attractive well-built dwellings, built by Mr. Ford for his employees at a cost of about $2,000,000 during the last two years. A comparatively few employees of the Dearborn plant are taken out of the factory each season to work 5000 acres of land, Mr. Ford told the Tribune's representative. The Ford school, where about 200 boys are preparing for executive work, will also be given a taste of agriculture. Before the Ford tractors are painted and prepared for market, they will be given a day's test by the school boys on outdoor work. Practical agricultural work on a considerable scale, will be done, Mr. Ford explained. These youngsters have their own bank accounts, provided personally by the manufacturer during their tutelage.

CHINESE WOMEN OUT TO GET FRANCHISE.

FORM SUFFRAGE ASSOCIATION AND DRAW UP THEIR DEMANDS.

[BY CABLE AND ASSOCIATED PRESS.]

SHANGHAI, Feb. 8.—China, following hard on the peoples of the western world, now has its Chinese Woman's Suffrage Association. The platform drafted at the opening meeting by the membership, composed of women educated in the schools of China and abroad, is as follows:

"Every woman may have a right to vote. Men and women will have equal protection under the law. Girl slavery shall be prohibited. Women shall have the right to the possession of their property, which shall be registered by name.

"Women shall have the right to marry whom they desire. Women shall have equal opportunities for education with men. Women shall have equal vocational opportunities and vocational education with men. Women shall have equal rate of wage with men.

"Concubinage shall be prohibited. A single standard shall be maintained for men and women. Widows shall have financial recompense from the state for the care of their children."

TO HALVE TOBACCO ACREAGE.

[BY A. P. NIGHT WIRE.]

RICHMOND (Va.) Feb. 8.—Resolutions urging the reduction of tobacco acreage to one-half were adopted today at a meeting here of directors of the Tobacco Association of the United States and bankers from the bright tobacco-growing sections of Virginia, North Carolina and Kentucky.

A Judicious Inquiry.

A well-known traveling man who visits the drug trade says he has often heard druggists ask a customer who wished to buy a cough medicine whether it was for a child or an adult and, if for a child, they almost invariably recommended Chamberlain's Cough Remedy. The reason for this is that they know there is no danger from it and that it always cures. There is not the least danger in giving it, and for colds, croup and whooping cough it is unsurpassed.—[Advertisement.

WASHINGTON NEWS IN BRIEF.

[EXCLUSIVE DISPATCH.]

WASHINGTON, Feb. 8.—The Senate Foreign Relations Committee called on Secretary of State Colby to submit the Morris-Shidehara agreement suspected of sacrificing American interests in the land-holding and immigration controversy with Japan.

In administration circles and at the Capitol the reported warning of an unnamed British official that Anglo-American relations were on the path to war was not regarded seriously today, officials declining to consider the possibility of war with England.

The British people would welcome an invitation from the United States to join in a conference of disarmament, Sir Philip Gibbs, author and war correspondent, told the House Naval Affairs Committee today.

Cables received by the Bureau of Foreign and Domestic Commerce show unsatisfactory business and financial conditions in all parts of the world. A slight improvement is noted in the Orient, which first felt the effect of the business depression.

HARDING QUITS HIS HOUSEBOAT.

(Continued from First Page.)

fifteen minutes in a cluster that blocked the street and aroused the ire of tourists, truck drivers and pedestrians. South of New Smyrna the entourage made another stop when it met a secret service car that had come up from Mosquito Lagoon to pilot them. Toward the end of the drive the road became only a trail in which palm and palmetto leaves scratched the varnish from the automobiles and the wheels mired to the axles.

HAS TO WALK.

When further progress by motor was impossible the party walked 500 yards and were at the pier in full view of the Victoria as she lay two miles off shore. The tug Osceola sent from Daytona to release the houseboat lay idle beside her, all thought of pulling her off before high tide tomorrow having been abandoned. The next problem was to attract attention, for a leaky rowboat was the only conveyance available. Harding took the lead, treading far out on the abandoned pier on timbers that creaked threateningly. He waved a white handkerchief and shouted. Others joined in the noise and a secret service man fired a salvo with his pistol.

A flock of mudhens answered mockingly, but the decks of the houseboat remained as peaceful as the Styx. After a half hour's futile effort, the party dispatched a secret service man in the antiquated rowboat that eventually brought results and at nightfall the little launch chugged out the rescue. Harding and several others went to the Victoria, intending to bring some baggage ashore and spend the night in Daytona but they reversed their plans and when they came back it was to say good-by to their companions.

Most of the party had grouped themselves on the steps of a long deserted pier near the pier. Harding asked a deliberate way along the shaking pier in the gathering gloom. Although his footing gave way once or twice, he completed the trip in safety and just as Mosquito Lagoon began to demonstrate unmistakably why it was so named, the party disbanded, sending the strains of "The End of a Perfect Day" and "Good Night Ladies" floating out across the waters.

FRESNO BOYS SUFFER HIGH VOLTAGE BURNS.

ONE YOUTH KILLED, ANOTHER BADLY HURT WHEN WIRE IS THROWN OVER LINE.

[BY A. P. NIGHT WIRE.]

FRESNO, Feb. 8.—Walter James, 12, is dead and Gordon Benson, 10, is reported by physicians to be dying as the result of burns received when the lads threw a wire with which they were playing over a power line carrying 2300 volts late this afternoon.

According to the account of the accident, the Benson boy threw a wire over the high-voltage line and the current began to burn his wrists, almost severing them. The James boy immediately went to the assistance of his comrade and in attempting to untangle the wire, received the full force of the current through his body, killing him instantly.

The Benson boy will die, according to the statements of attending physicians, who said that his wrists were almost severed by the current.

MEXICALI HAS FIESTA.

Many Americans Cross Border to See Parade and Sports.

[EXCLUSIVE DISPATCH.]

MEXICALI, Feb. 8.—For the past three days this city, capital of the northern district of Lower California, has been given over to a fiesta which opened with an automobile parade of floats and decorated machines. A bullfight in the afternoon and a big dance at night wound up the first day's festivities.

Many and varied attractions were scheduled for the affair which included a baseball game between the Mexicali and Calexico teams of the Imperial Valley League this afternoon.

Hundreds of residents of the American side of the international boundary attended the various events at the invitation of the Mexican officials and business men.

ARMY SURPLUS GOES QUICKLY.

Sales of "Everything" Near Nashville Bring About 56 Per Cent of Value.

[BY A. P. NIGHT WIRE.]

WASHINGTON, Feb. 8.—Sales of War Department surplus of "everything from needles to the old hickory plant" near Nashville, Tenn., have yielded a return of 56 per cent of cost, E. C. Morse, former sales director, told the House investigating committee today. He placed the value of the property sold at $1,175,000,000, not including material valued at $150,000,000 transferred to other departments, and added that remaining surplus stocks probably aggregated another million in value.

EVERY MORNING IN THE YEAR
Los Angeles Times
The Times Building, First and Broadway.
$1.05 per Month { DELIVERED BY CARRIER
By Mail, in Postal Zones 1 to 4, including California, Arizona, Nevada, Oregon, Washington. Yearly, $12.60; Monthly, $1.05. In Zone 5, including Colorado, Montana, New Mexico, Utah, Wyoming. Yearly, $15.60; Monthly, $1.30. In Zones 6, 7 and 8, including the Panama Canal Zone, Alaska, Hawaii, Philippine Islands, Guam, Samoa, Honolulu, Mexico, Cuba, Porto Rico, Canada and Mexico. Yearly, $18.00; Monthly, $1.50.
Entered as second class matter, December 6, 1921, at the Postoffice at Los Angeles, Cal., under the Act of March 3, 1879.
WEDNESDAY MORNING, FEBRUARY 9, 1921. Vol. XL. No. 9

CAN'T TRANSSHIP LIQUOR

Foreign Intoxicants May Not Even Be Sent Through United States.

[BY A. P. NIGHT WIRE.]

WASHINGTON, Feb. 8.—Transshipment of intoxicating liquors for beverage purposes from one foreign country to another through the United States is prohibited by the National Prohibition Act, according to a ruling of Acting Atty.-Gen. Nebeker made public today.

The opinion was in reply to an inquiry of the Treasury Department as to whether prohibition laws affect provisions of the customs laws, which permit merchandise arriving at any port and destined for a foreign country to be conveyed through the United States without payment of duties.

ALL TERRITORY.

"The National Prohibition Act," Nebeker declared, "applies to all territory not otherwise expected and extends to all waters within its territorial limits, including a marine league from the shore; within these waters the manufacture, sale, transportation, possession, etc., is prohibited.

Transportation of liquor through the Panama Canal and on the Panama railroad, he said, was expressly excepted by Congress.

Both transportation and possession of intoxicating liquors for beverage purposes, he continued, are prohibited except as authorized, regardless of the place they are to be consumed.

New customs regulations will be drafted in accordance with the opinion, customs officials said tonight. Strictly construed, they added, the opinion blockades American ports to ships with liquor aboard as well as prohibiting transshipments.

SOLVES PROBLEM.

Closing the United States to liquor transshipment, officials said, would solve another enforcement problem by shutting off an illegal supply. Shipments from Canada to Mexico by rail or to American ports for ocean transport, they explained, have given trouble. Consignments from Canada, they added, have failed to reach the ports, or trace has been lost of shipments to Mexico.

Violation of the law, officials said, would render such liquor subject to seizure. However, it was suggested that the practice of sealing up while in port the liquor aboard foreign ships intended for the use of the crew might be extended to a cargo of liquor on a vessel merely putting in at an American port, on a voyage to foreign ports.

DIPLOMATS SAFE.

Shipments of liquor to this country consigned to foreign diplomats nevertheless, officials asserted, would not be interfered with. That question, they declared, has been settled by the application of the provisions of the law which penalizes interference with diplomatic representatives.

Shipping Board officials expressed considerable interest in the effect of the acting Attorney-General's opinion on the right of American ships plying between foreign ports with cargoes of liquor.

Discussing whether possession of such liquor would be in the owner or in the carrier, Nebeker declared that "both transportation and possession are within the territory of the United States."

CHICAGO, Feb. 8.—Apothecaries found guilty of violating the Volstead Act were warned today to follow the straight and narrow path through action of Federal Judge Landis, who issued a permanent injunction closing for one year a drug store that had sold liquor illegally.

MENNONITES SEEK AMERICA.

[BY CABLE AND ASSOCIATED PRESS.]

LONDON, Feb. 8.—Mennonites here issued an appeal today for funds to aid the emigration of entire communities from the Ukraine to America.

Winifred Hooke

talented performer, pupil of Richard Buhlig, will be the soloist at the Sunday Symphony Orchestra concert, thus writes of her pleasure in the use of the

Mason & Hamlin Piano:

The Wiley B. Allen Co. February 7, 1921

Dear Sirs:

I am very glad to have this opportunity of expressing to you my delight in using the Mason & Hamlin piano. The many wonderful qualities of the instrument—especially the exquisite singing tone, together with the action that is a delight—combine to make the piano a joy to the fortunate user.

Yours faithfully,

(Signed) WINIFRED HOOKE

These gorgeous pianos, now commanding a higher price than ever been paid for similar instruments, for the sole and sole reason, namely—they are worth that difference because artistically, are sold on the Pacific Coast exclusively by the B. Allen Co.

Terms and Catalogs Upon Application

416 South Broadway

Wiley B. Allen Co

SAN FRANCISCO, LOS ANGELES, PORTLAND, OAKLAND, FRESNO, SAN DIEGO, SAN JOSE, SACRAMENTO

-move into a new home at Verdugo Woodlands

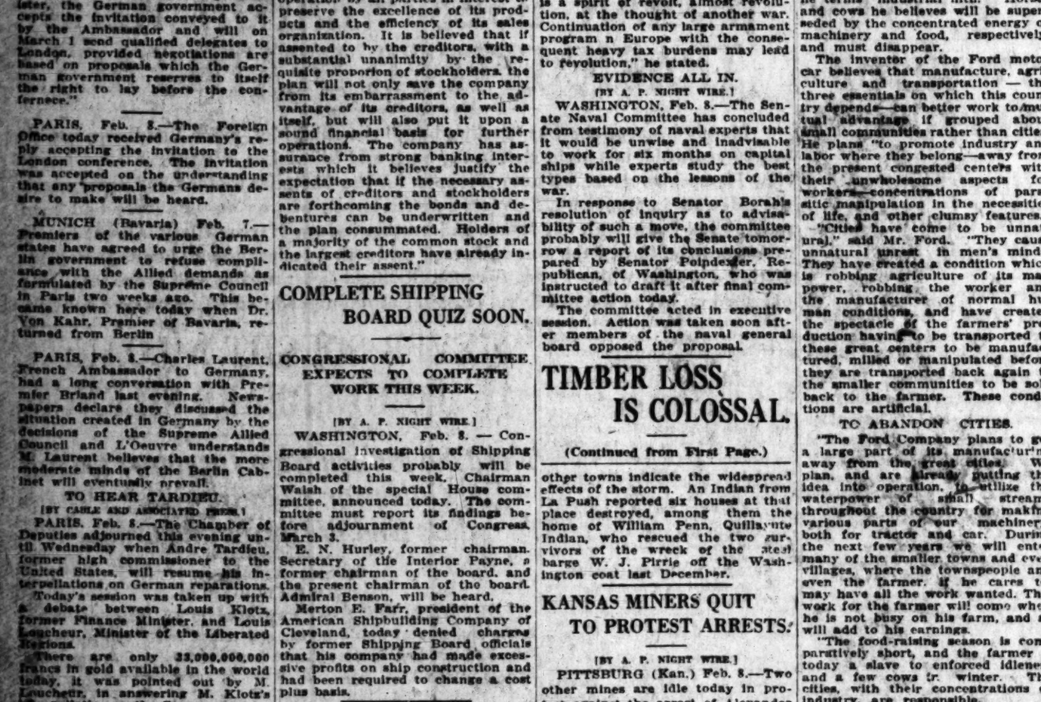

$7,300 to $10,500

Sold for Cash or Terms

Get away from the damp, foggy *lowlands*—move into a bright, cheery new Spanish style home in the green, chaparral-covered foothills—up where the air is pure and balmy—where life's worth the living. Go and see these beautifully arranged homes—modern and convenient to the last detail. Real Spanish and Colonial effects—patios, roof gardens, red-tiled roofs, etc. Some on the hillsides—some on level sites. Conscientiously-constructed. Built to endure.

Verdugo Woodlands embodies all the scenic beauty of Hollywood and Altadena. You have the purple, snow-crested mountains, the verdant hills and knolls, the clear running brooks, Maxfield Parrish sunsets, grand old oaks and sycamores, scenic drives, winding trails, bridle-paths—an environment of ever-changing grandeur.

Excellent car service—close to fine schools—the ideal location for your children.

Property of this type in Hollywood is held at treble our prices.

Homes sold for cash or terms

We will be glad to take you out to see these homes any day. You will incur neither expense nor obligation. F. P. Newport Co., W. L. Twining, Mgr., 206 Central Building, Southwest Corner Sixth and Main. Phones: 60175; Main 4792. Tract Office on Property Open Every Day.

GERMANY WILL SEND DELEGATES

Decides on Representation at London Conference.

Reserves Right to Express Reparations Views.

Official Announcement Sent French Official.

[BY CABLE AND ASSOCIATED PRESS.]

BERLIN, Feb. 8.—Dr. Walter Simons, Foreign Minister, today handed the French Charge d'Affaires the following note announcing the German government's acceptance of the invitation to take part in the approaching London conference on reparations:

"With reference to the conversations between the French Ambassador and the German Foreign Minister, the German government accepts the invitation conveyed to it by the Ambassador and will on March 1 send qualified delegates to London, provided negotiations are based on proposals which the German government reserves to itself the right to lay before the conference."

PARIS, Feb. 8.—The Foreign Office today received Germany's reply accepting the invitation to the London conference. The invitation was accepted on the understanding that any proposals the Germans desire to make will be heard.

MUNICH (Bavaria) Feb. 7.—Premiers of the various German states have agreed to urge the Berlin government to refuse compliance with the Allied demands as formulated by the Supreme Council in Paris two weeks ago. This became known here today when Dr. Von Kahr, Premier of Bavaria, returned from Berlin.

PARIS, Feb. 8.—Charles Laurent, French Ambassador to Germany, had a long conversation with Premier Briand last evening. Newspapers declare they discussed the situation created in Germany by the decisions of the Supreme Allied Council and L'Oeuvre understands M. Laurent believes that the more moderate minds of the Berlin Cabinet will eventually prevail.

TO HEAR TARDIEU.

[BY CABLE AND ASSOCIATED PRESS.]

PARIS, Feb. 8.—The Chamber of Deputies adjourned this evening until Wednesday when Andre Tardieu, former high commissioner to the United States, will resume his interpellations on German reparations.

Today's session was taken up with a debate between Louis Klotz, former Finance Minister, and Louis Loucheur, Minister of the Liberated Regions.

There are only 32,000,000,000 francs in gold available in the world today, it was pointed out by M. Loucheur, in answering M. Klotz's interpellation on the German reparations agreement.

"Therefore," asked M. Loucheur, "how can France collect 216,000,000,000 francs in gold immediately.

"We have followed the best course," he said. "The payment of annuities by Germany is the only solution and we have chosen that. Let the Parliament decide the right of it."

Both sides showed willingness to postpone a vote until tomorrow.

SEE PEACE IN INDIA.

[BY CABLE AND ASSOCIATED PRESS.]

LONDON, Feb. 8.—The London Times, discussing the Indian situation yesterday, asserts that the government's reforms in that country will be successful. It predicts Indian politics will move into calmer waters as a result of developments in the Indian Empire.

GOODYEAR PLAN IS ANNOUNCED.

(Continued from First Page.)

probably be without par value, share for share.

"The $25,000,000 of debentures, together with 250,000 shares of common stock, and also the $35,000,000 prior preference stock, are to be offered for subscription to existing stockholders.

MEN IN CHARGE.

"The plan will be carried out under the supervision of a bank creditors' committee composed of Robert C. Schaffner, Chicago; John Sherwin, Cleveland, and Ralph Van Vechten, Chicago; a merchandise creditors' committee, composed of W. E. Bruyn, New York; F. L. Jenckes, Providence; Myron C. Taylor; a preferred stockholders' committee composed of G. W. Crouse, R. E. Field, Charles A. Morris, A. H. Scoville and J. H. Smith, and a common stockholders' committee composed of F. S. Borton, C. R. Erwin, E. E. Mack, R. L. Robinson and F. A. Selberling.

"Negotiations leading up to the plan have developed a spirit of cooperation by all parties in interest to preserve the excellence of its products and the efficiency of its sales organization. It is believed that if assented to by the creditors, with a substantial unanimity by the requisite proportion of stockholders, the plan will not only save the company from its embarrassment to the advantage of its creditors, as well as itself, but will also put it upon a sound financial basis for further operations. The company has assurance from strong banking interests which it believes justify the expectation that if the necessary assents of creditors and stockholders are forthcoming the bonds and debentures can be underwritten and the plan consummated. Holders of a majority of the common stock and the largest creditors have already indicated their assent."

COMPLETE SHIPPING BOARD QUIZ SOON.

CONGRESSIONAL COMMITTEE EXPECTS TO COMPLETE WORK THIS WEEK.

[BY A. P. NIGHT WIRE.]

WASHINGTON, Feb. 8. — Congressional investigation of Shipping Board activities probably will be completed this week, Chairman Walsh of the special House committee, announced today. The committee must report its findings before adjournment of Congress, March 3.

E. N. Hurley, former chairman, Secretary of the Interior Payne, a former chairman of the board, and the present chairman of the board, Admiral Benson, will be heard.

Merton E. Farr, president of the American Shipbuilding Company of Cleveland, today denied charges by former Shipping Board officials that his company had made excessive profits on ship construction and had been required to change a cost plus basis.

WOMAN TURNS DOWN CANADA SPEAKERSHIP.

[BY A. P. NIGHT WIRE.]

VICTORIA (B. C.) Feb. 8.—Mrs. Ralph Smith of Vancouver notified Premier Oliver that she would not accept the Speakership of the Provincial Assembly when it convened today and A. M. Manson was elected.

The government's program, as outlined in a speech from the throne, includes legislation to regulate sale of liquor in sealed packages in line with proposals approved at a referendum last fall and to encourage development of mineral and agricultural resources of the province.

AMERICA RULES MILITARY WORLD

(Continued from First Page.)

ed States, should it desire to do so, could outbuild all other nations in armament."

The nations could not resist a demand from the United States for disarmaments or limitation of armament, Lir Philip continued.

"If America takes the lead she would impose disarmament on the world. With all her military, financial and moral strength brought into play and a threat to withdraw her aid from Europe, which is now keeping millions from starving, the nations could not resist her demands. Moral suasion should be used with the Bolsheviste, whose army is large because men have joined it to obtain food."

Talking of the taxation distress of Great Britain and other European countries, Sir Philip said the people generally favor disarmament.

"They thought that the last war was a war to end war," he said, "but they are beginning to think they were deceived, as they see high expenditures continue for the maintenance of armies and navies. There is a spirit of revolt, almost revolution, at the thought of another war. Continuation of any large armament program n Europe with the consequent heavy tax burdens may lead to revolution," he stated.

EVIDENCE ALL IN.

[BY A. P. NIGHT WIRE.]

WASHINGTON, Feb. 8.—The Senate Naval Committee has concluded from testimony of naval experts that it would be unwise and inadvisable to work for six months on capital ships while experts study the best types based on the lessons of the war.

In response to Senator Borah's resolution of inquiry as to advisability of such a move, the committee probably will give the Senate tomorrow a report of its conclusions prepared by Senator Poindexter, Republican, of Washington, who was instructed to draft it after final committee action today.

The committee acted in executive session. Action was taken soon after members of the naval general board opposed the proposal.

TIMBER LOSS IS COLOSSAL.

(Continued from First Page.)

other towns indicate the widespread effects of the storm. An Indian from La Push reported six houses at that place destroyed, among them the home of William Penn, Quillayute Indian, who rescued the two survivors of the wreck of the steel barge W. J. Pirrie off the Washington coast last December.

KANSAS MINERS QUIT TO PROTEST ARRESTS.

[BY A. P. NIGHT WIRE.]

PITTSBURG (Kan.) Feb. 8.—Two other mines are idle today in protest against the arrest of Alexander Howat, district president of the mine workers, and five other union officials on a contempt charge, according to reports to the Southwestern Interstate Commercial Association. They employ 100 men.

Howat and the other union officials will be tried next Tuesday on the contempt citation resulting from the strike of more than 200 miners ordered called last week.

Admits Killing Father, Say Police.

[BY A. P. DAY WIRE.]

WICHITA FALLS (Tex.) Feb. 8. Henry J. Toussaint, 33 years old, was in jail today, and, according to the police, had confessed having slain his father, whom he charged with responsibility for the death of his mother and for the son's separation from his wife.

FORD TO QUIT LARGE CITIES.

Will Develop Country Streams and Power Sites.

Forecasts End of the Cow and Horse Soon.

Declares More Man Power Needed on the Farm.

(Continued from First Page.)

prosperity of the United States lured them away."

INDUSTRIAL FILTH."

Mr. Ford has been giving much thought to the subject of cities and their influence on industry and labor. In his opinion cities will eventually disappear and great congested manufacturing centers and what he terms "industrial filth." Horses and cows he believes will be superseded by the concentrated energy of machinery and food, respectively, and must disappear.

The inventor of the Ford motor car believes that manufacture, agriculture and transportation — the three essentials on which this country depends — can better work to mutual advantage if grouped about small communities rather than cities. He plans "to promote industry and labor where they belong—away from the present congested centers with their unwholesome aspects for workers—concentrations of parasitic manipulation in the necessities of life, and other clumsy features."

"Cities have come to be unnatural," said Mr. Ford. "They cause unnatural unrest in men's minds. They have created a condition which is robbing agriculture of its man power, robbing the worker and the manufacturer of normal human conditions, and have created the spectacle of the farmers' production having to be transported to these great centers to be manufactured, milled or manipulated before it is transported back again to the smaller communities to be sold back to the farmer. These conditions are artificial.

TO ABANDON CITIES.

"The Ford Company plans to get a large part of its manufacturing away from the great cities. We plan, and are already putting the idea into operation, to utilize the waterpower of small streams throughout the country for making various parts of our machinery, both our tractor and car. During the next few years we will enter many of the smaller towns and even villages, where the townspeople and even the farmer, if he cares to, may have all the work wanted. This work for the farmer will come when he is not busy on his farm, and so will add to his earnings.

"The food-raising season is comparatively short, and the farmer is today a slave to enforced idleness and a few cows in winter. The cities, with their concentrations of industry, are responsible.

The farmer will see the day when both the horse and cow are done away with. The horse will go because of the concentrated energy of automobiles and tractors."

"But what about the cows and their milk?" I asked Mr. Ford.

A SIMPLE MATTER.

"It is a simple matter," he replied, "to take the same cereals that cows eat and make them into a milk, which is superior to the natural article and much cleaner. The cow is the crudest machine in the world. Our laboratories have already demonstrated that cows' milk can be done away with and the concentration of the elements of milk can be manufactured into scientific food by machines far cleaner than cows and not subject to tuberculosis."

"But what about the meat which the cow also provides," Mr. Ford was asked.

"Meat is not essential," he declared. "A scientific food such as I have described will not only take the place of milk but meat. As for the horse he is a 1200-pound 'hay motor' of one horsepower, a little machine half his size will equal him."

Demonstrating his claim that farmers may work in Ford factories in small communities where all the essentials of life can be had as well as in the cities, Mr. Ford and his company are prepared to give financial aid and co-operation to the towns and villages in which it locates, such aid going toward the building of sewers and other needs.

"One of the first demonstrations of our plan is being made in a town of 1500 inhabitants, twenty miles from Detroit. Our factory there employes 250 men in the exclusive manufacture of valves which we use both for Ford cars and tractor. The transportation is by motor truck on good roads, the ideal system of short haul transportation for railroad shipment farther on. The town needs a sewer system, which the company is prepared to build, in co-operation with the townspeople, so that there will be no need of the town floundering in debt for years under heavy issues of bonds—a long standing evil from which no one profits but the parasitic nonproducers, such as the cities are filled with. This will be our way in every small community in which we locate. Improvements need not be limited to sewers."

EXTENDED FIELD.

Mr. Ford announced that his company has taken over a water site at Hamilton, O., and has entered fifteen other small communities.

"Our plan is not to be confined to one portion of the United States, but will extend throughout the country," said Mr. Ford. "We will probably not limit it to the United States. England offers many opportunities of this kind.

"The idea in the smaller communities is to get at it and do it," said Mr. Ford. "These farming communities need their man power, and improved mechanical farming methods will eventually give men time to think of other things than being held to crude farms, slaving through the winter for a few cows. They may work in one of our factories until the time comes to plant crops.

"They may then come back when that work is done. There will be no need for the farmer to leave his farm or its surroundings for the unnatural conditions of American cities, with their injurious effects on mental, moral and physical life.

From a sociological point of view also," continued Mr. Ford, "we have found that there are fewer needy people in small communities than in cities. In the town of Dearborn, here, we have had but three cases to look into, whereas in Detroit there have been too many."

In this town, once a small village, there are streets of attractive well-built dwellings, built by Mr. Ford for his employees at a cost of about $2,000,000 during the last two years. A comparatively few employees of the Dearborn plant are taken out of the factory each season to work 5000 acres of land, Mr. Ford told the Tribune's representative. The Ford school, where about 200 boys are preparing for executive work, will also be given a taste of agriculture. Before the Ford tractors are painted and prepared for market, they will be given a day's test by the school boys on outdoor work. Practical agricultural work on a considerable scale will be done, Mr. Ford explained. These youngsters have their own bank accounts, provided personally by the manufacturer during their tutelage.

CHINESE WOMEN OUT TO GET FRANCHISE.

FORM SUFFRAGE ASSOCIATION AND DRAW UP THEIR DEMANDS.

[BY CABLE AND ASSOCIATED PRESS.]

SHANGHAI, Feb. 8.—China, following hard on the peoples of the western world, now has its Chinese Woman's Suffrage Association. The platform drafted at the opening meeting by the membership, composed of women educated in the schools of China and abroad, is as follows:

"Every woman may have a right to vote. Men and women will have equal protection under the law. Girl slavery shall be prohibited. Women shall have the right to the possession of their property, which shall be registered by name.

"Women shall have the right to marry whom they desire. Women shall have equal opportunities for education with men. Women shall have equal vocational opportunities and vocational education with men. Women shall have equal rate of wage with men.

"Concubinage shall be prohibited. A single standard shall be maintained for men and women. Widows shall have financial recompense from the state for the care of their children."

TO HALVE TOBACCO ACREAGE.

[BY A. P. NIGHT WIRE.]

RICHMOND (Va.) Feb. 8.—Resolutions urging the reduction of tobacco acreage to one-half were adopted today at a meeting here of directors of the Tobacco Association of the United States and bankers from the bright tobacco-growing sections of Virginia, North Carolina and Kentucky.

A Judicious Inquiry.

A well-known traveling man who visits the drug trade says he has often heard druggists ask a customer who wished to buy a cough medicine whether it was for a child or an adult and, if for a child, they almost invariably recommended Chamberlain's Cough Remedy. The reason for this is that they know there is no danger from it and that it always cures. There is not the least danger in giving it, and for colds, croup and whooping cough it is unsurpassed.—[Advertisement.

WASHINGTON NEWS IN BRIEF.

[EXCLUSIVE DISPATCH.]

WASHINGTON, Feb. 8.—The Senate Foreign Relations Committee called on Secretary of State Colby to submit the Morris-Shidehara agreement suspected of sacrificing American interests in the land-holding and immigration controversy with Japan.

In administration circles and at the Capitol the reported warning of an unnamed British official that Anglo-American relations were on the path to war was not regarded seriously today, officials declining to consider the possibility of war with England.

The British people would welcome an invitation from the United States to join in a conference of disarmament, Sir Philip Gibbs, author and war correspondent, told the House Naval Affairs Committee today.

Cables received by the Bureau of Foreign and Domestic Commerce show unsatisfactory business and financial conditions in all parts of the world. A slight improvement is noted in the Orient, which first felt the effect of the business depression.

HARDING QUITS HIS HOUSEBOAT.

(Continued from First Page.)

fifteen minutes in a cluster that blocked the street and aroused the ire of tourists, truck drivers and pedestrians. South of New Smyrna the entourage made another stop when it met a secret service car that had come up from Mosquito Lagoon to pilot them. Toward the end of the drive the road became only a trail in which palm and palmetto leaves scratched the varnish from the automobiles and the wheels mired to the axles.

HAS TO WALK.

When further progress by motor was impossible the party walked 500 yards and were at the pier in full view of the Victoria as she lay two miles off shore. The tug Osceola sent from Daytona to release the houseboat lay idle beside her, all thought of pulling her off before high tide tomorrow having been abandoned. The next problem was to attract attention, for a leaky rowboat was the only conveyance available. Harding took the lead, treading far out on the abandoned pier on timbers that creaked threateningly. He waved a white handkerchief and shouted. Others joined in the noise and a secret service man fired a salvo with his pistol.

A flock of mudhens answered mockingly, but the decks of the houseboat remained as peaceful as the Styx. After a half hour's futile effort, the party dispatched a secret service man in the antiquated rowboat that eventually brought results and at nightfall the little launch chugged out the rescue. Harding and several others went to Ft. Victoria intending to bring some baggage ashore and spend the night in Daytona but they reversed their plans and when they came back it was to say good-by to their companions.

Most of the party had grouped themselves on the steps of a long deserted cottage near the pier. Harding picked a deliberate way along the shaking pier in the gathering gloom. Although his footing gave way once or twice, he completed the trip in safety and just as Mosquito Lagoon began to demonstrate unmistakably why it was so named, the party disbanded, sending the strains of "The End of a Perfect Day" and "Good Night Ladies" floating out across the waters.

FRESNO BOYS SUFFER HIGH VOLTAGE BURNS.

ONE YOUTH KILLED, ANOTHER BADLY HURT WHEN WIRE IS THROWN OVER LINE.

[BY A. P. NIGHT WIRE.]

FRESNO, Feb. 8.—Walter James, 12, is dead and Gordon Benson, 10, is reported by physicians to be dying as the result of burns received when the lads threw a wire with which they were playing over a power line carrying 2300 volts late this afternoon.

According to the account of the accident, the Benson boy threw a wire over the high-voltage line and the current began to burn his wrists, almost severing them. The James boy immediately went to the assistance of his comrade and in attempting to untangle the wire, received the full force of the current through his body, killing him instantly.

The Benson boy will die, according to the statements of attending physicians, who said that his wrists were almost severed by the current.

MEXICALI HAS FIESTA.

Many Americans Cross Border to See Parade and Sports.

[EXCLUSIVE DISPATCH.]

MEXICALI, Feb. 8.—For the past three days this city, capital of the northern district of Lower California, has been given over to a fiesta which opened with an automobile parade of floats and decorated machines. A bullfight in the afternoon and a big dance at night wound up the first day's festivities.

Many and varied attractions were scheduled for the affair which included a baseball game between the Mexicali and Calexico teams of the Imperial Valley League this afternoon.

Hundreds of residents of the American side of the international boundary attended the various events at the invitation of the Mexican officials and business men.

ARMY SURPLUS GOES QUICKLY.

Sales of "Everything" Near Nashville Bring About 56 Per Cent of Value.

[BY A. P. NIGHT WIRE.]

WASHINGTON, Feb. 8.—Sales of War Department surplus of "everything from needles to the old hickory plant" near Nashville, Tenn., have yielded a return of 56 per cent of cost, E. C. Morse, former sales director, told the House investigating committee today. He placed the value of the property sold at $1,175,000,000, not including material valued at $150,000,000 transferred to other departments, and added that remaining surplus stocks probably aggregated another million in value.

EVERY MORNING IN THE YEAR

Los Angeles Times

The Times Building, First and Broadway.

$1.05 per Month

DELIVERED BY CARRIER { Single copies, 5c. Sunday, 10c.

By Mail, in Postal Zones 1 to 4, including California, Arizona, $12.00; Monthly, $1.05. In Zone 5, including Colorado, Montana, Oregon, Washington, Yearly, $14.00; Monthly, $1.20. In Zones 6, 7 and 8, United States, Canada and Mexico, Yearly, $18.00; Monthly, $1.50.

Entered as second class matter, December 6, 1891, at the Postoffice at Los Angeles, under the Act of March 3, 1879.

WEDNESDAY MORNING, FEBRUARY 9, 1921. Vol. XL No. 6

CAN'T TRANSSHIP LIQUOR

Foreign Intoxicants May Not Even Be Sent Through United States.

[BY A. P. NIGHT WIRE.]

WASHINGTON, Feb. 8.—Transshipment of intoxicating liquors for beverage purposes from one foreign country to another through the United States is prohibited by the National Prohibition Act, according to a decision of Acting Atty.-Gen. Nebeker made public today.

The opinion was in reply to an inquiry of the Treasury Department as to whether prohibition laws affect provisions of the customs laws, which permit merchandise arriving at any port and destined for a foreign country to be conveyed through the United States without payment of duties.

ALL TERRITORY.

"The National Prohibition Act," Nebeker declared, "applies to all territory not otherwise expected and extends to all waters within its territorial limits, including a marine league from the shore; within these waters the manufacture, sale, transportation, possession, etc., is prohibited.

Transportation of liquor through the Panama Canal and on the Panama railroad, he said, was expressly excepted by Congress.

Both transportation and possession of intoxicating liquors for beverage purposes, he continued, are prohibited except as authorized, regardless of the place they are to be consumed.

New customs regulations will be drafted in accordance with the opinion, customs officials said tonight. Strictly construed, they added, the opinion blockades American ports to ships with liquor aboard as well as prohibiting transshipments.

SOLVES PROBLEM.

Closing the United States to liquor transshipment, officials said, would solve another enforcement problem by shutting off an illegal supply. Shipments from Canada to Mexico by rail or to American ports for ocean transport, they explained, have given trouble. Consignments from Canada, they added, have failed to reach the ports, or trace has been lost of shipments to Mexico.

Violation of the law, officials said, would render such liquor subject to seizure. However, it was suggested that the practice of sealing up while in port the liquor aboard foreign ships intended for the use of the crew might be extended to a cargo of liquor on a vessel merely putting in at an American port, on a voyage to foreign ports.

DIPLOMATS SAFE.

Shipments of liquor to this country consigned to foreign diplomats nevertheless, officials asserted, would not be interfered with. That question, they declared, has been settled by the application of the provisions of the law which penalizes interference with diplomatic representatives.

Shipping Board officials expressed considerable interest in the effect of the acting Attorney-General's opinion on the right of American ships plying between foreign ports with cargoes of liquor.

Discussing whether possession of such liquor would be in the owner or in the carrier, Nebeker declared that "both transportation and possession are within the territory of the United States."

CHICAGO, Feb. 8.—Apothecaries found guilty of violating the Volstead Act were warned today to follow the straight and narrow path through action of Federal Judge Landis, who issued a permanent injunction closing for one year a drug store that had sold liquor illegally.

MENNONITES SEEK AMERICA.

[BY CABLE AND ASSOCIATED PRESS.]

LONDON, Feb. 8.—Mennonites here issued an appeal today for funds to aid the emigration of entire communities from the Ukraine to America.

Railroad Heads View Growth of Imperial Valley

[EXCLUSIVE DISPATCH.]

CALEXICO, Feb. 8.—For the second time in as many years the Imperial Valley was host to a party of distinguished railroad men, when T. Dewitt Cuyler, president of the board of directors of the Association of Railway Executives, and a party of associates motored over the agricultural development of the windows of a special train.

En route from San Francisco to the East by way of this city the party was transferred to the rails of the Southern Pacific and went north as Calipatria. The special train went over the Imperial Valley line to Yuma and thence to Los Angeles. The party was much impressed with the extent of the Imperial Valley industry and the growth of the past year, which could be seen from the train.

Besides Mr. Cuyler the party included Wood Catherwood, New York capitalist; S. H. Hungerford, president of the West Coast Lumber Company of Pennsylvania; Shortridge of California; R. C. Morse, vice-president of the Southern Pacific and Mrs. Claus Spreckels of San Francisco.

NEW YORK POLICE HAVE RADIO SET.

[BY A. P. NIGHT WIRE.]

NEW YORK, Feb. 8.—The apparatus has been installed in the New York Police Department to identify police of other cities using the movements of suspected criminals, it was announced today. Radio messages covering a radius of about 200 miles are flashed to the top of police headquarters every evening.

Eggs Continue Downward Trend

[BY A. P. DAY WIRE.]

SAN FRANCISCO, Feb. 8.—Another ful news for the housewife came from the San Francisco Mercantile Dairy Produce Exchange today when the highest grade of fancy ranch eggs reached a new low wholesale level of 33 cents per dozen, lowest since July, 1917.

A Home Recipe for Gray Hair

Gray, streaked or faded hair can be immediately made black, brown or light brown, whichever shade desired, by the use of the following remedy that you can make at home:

Merely get a box of Orlex Tablets at any drug store. It costs only a little and no extras to buy. Soak it in 2 oz. of distilled or rain water and comb it through the hair. The directions for use and a guarantee bond comes in each box, guaranteeing the user that Orlex positively does not contain silver, lead, sulphur, mercury, aniline, coal tar products or their derivatives.

It is safe, does not rub off, is not sticky or gummy and leaves the hair fluffy. It will make a gray-haired person look twenty years younger.—[Advertisement.

Winifred Hooke

talented performer, pupil of Richard Buhlig, will be the soloist at the Sunday Symphony Orchestra concert, thus writes of her pleasure in the use of the

Mason & Hamlin

Piano:

The Wiley B. Allen Co. February 7, 1921

Dear Sirs:

I am very glad to have this opportunity of expressing to you my delight in using the Mason & Hamlin piano. The many wonderful qualities of the instrument—especially the exquisite singing tone, together with the action that is a delight—combine to make the piano a joy to the fortunate user.

Yours faithfully,

(Signed) WINIFRED HOOKE

These gorgeous pianos, now commanding a higher price than ever been paid for similar instruments, for the sole and only reason, namely—they are worth that difference intrinsically and artistically, are sold on the Pacific Coast exclusively by the Wiley B. Allen Co.

Terms and Catalogs Upon Application

416 South Broadway

Wiley B. Allen Co.

SAN FRANCISCO, LOS ANGELES, PORTLAND, ORE., SEATTLE, FRESNO, SAN DIEGO, SAN JOSE, SACRAMENTO

—move into a new home at Verdugo Woodlands

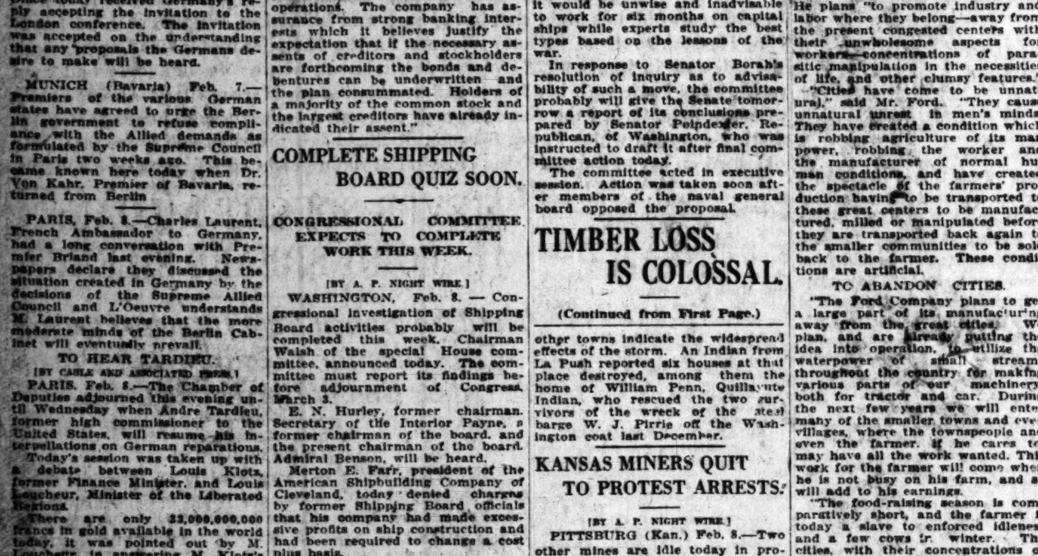

$7,300 to $10,500

Sold for Cash or Terms

Get away from the damp, foggy *lowlands*—move into a bright, cheery new Spanish style home in the green, chaparral-covered foothills—up where the air is pure and balmy—where life's worth the living. Go and see these beautifully arranged homes—modern and convenient to the last detail. Real Spanish and Colonial effects—patios, roof gardens, red-tiled roofs, etc. Some on the hillsides—some on level sites. Conscientiously-constructed. Built to endure.

Verdugo Woodlands embodies all the scenic beauty of Hollywood and Altadena. You have the purple, snow-crested mountains, the verdant hills and knolls, the clear running brooks, Maxfield Parrish sunsets, grand old oaks and sycamores, scenic drives, winding trails, bridle-paths—an environment of ever-changing grandeur.

Excellent car service—close to fine schools—the ideal location for your children.

Property of this type in Hollywood is held at treble our prices.

Homes sold for cash or terms

We will be glad to take you out to see these homes any day. You will incur neither expense nor obligation. F. P. Newport Co., W. L. Twining, Mgr., 206 Central Building, Southwest Corner Sixth and Main. Phones: 60175; Main 4792. Tract Office on Property Open Every Day.

Los Angeles Times
DELIVERED BY CARRIER | Single copies, 5c; Sunday, 10 Cents. Daily, 1 to 4 Issues, California, Arizona, Nevada, Utah, Southern Colorado, Idaho, Mexico. Daily and Sunday, $24.00; Monthly, $1.50. In Zones 6, 7 and 8, Daily, Yearly, $18.00; Monthly, $1.50. POSTAGE PAID
Entered December 4, 1881, at the Postoffice at Los Angeles, Cal., under the Act of March 3, 1879.
MONDAY MORNING, FEBRUARY 9, 1921. Vol. XLI. No. 38.

TRANSSHIP LIQUOR.

toxicants May Not Even be Through United States.

[BY A. P. NIGHT WIRE.]

Feb. 8.—Transshipment of intoxicating liquors fr[om] one foreign country to another through the United [S]tates by the National Prohibition Act, according to an op[in]ion rendered here today by Attorney-General Daugherty. [T]he opinion, Nebeker made public today, was rendered in reply to an in[qu]iry from the Treasury Department as to whether prohibition laws af[fe]cting the customs laws, governing the handling arriving and departing vessels, were confined for a for[e]ign destination or could be conveyed through the United States without payment [o]f duties.

Railroad Heads View Growth of Imperial Towns.

[EXCLUSIVE DISPATCH.]

CALEXICO, Feb. 8.—For the second time in as many weeks Imperial Valley was host to a party of distinguished railroad men. Monday when T. DeWitt Cuyler, chairman of the board of directors of the Association of Railway Executives, and party of associates saw the extent of the agricultural development from the windows of a special train.

En route from San Diego to the East by way of this city the party was transferred to the valley branch of the Southern Pacific and went as far north as Calipatria. Returning the train went over the Inter-California line to Yuma and thence to El Paso. The party was favorably impressed with the extent of the farming industry and the growth of the date, which could be seen from the train.

Besides Mr. Cuyler the party included Wood Catherwood, New York capitalist; S. P. Hutchinson, president of the West Moreland Coal Company of Pennsylvania; Senator Shortridge of California; R. C. Gillis, vice-president of the Southern Pacific and Mrs. Claus Spreckels of San Diego and John D. Spreckels of San Diego.

NEW YORK POLICE HAVE RADIO SERVICE.

[BY A. P. NIGHT WIRE.]

NEW YORK, Feb. 8.—Wireless apparatus has been installed by the New York Police Department to notify police of other cities concerning the movements of suspected criminals, it was announced today. Radio messages covering a radius of about 300 miles are flashed from the top of police headquarters every evening.

Eggs Continue Downward Flight.

[BY A. P. DAY WIRE.]

SAN FRANCISCO, Feb. 8.—Cheerful news for the housewife emanated from the San Francisco Wholesale Dairy Produce Exchange today when the highest grade of fancy fresh ranch eggs reached a new low wholesale level of 32 cents per dozen, lowest since July, 1917.

A Home Recipe for Gray Hair

Gray, streaked or faded hair can be immediately made black, brown or light brown, whichever shade you desire, by the use of the following remedy that you can make at home:

Merely get a box of Orlex powder at any drug store. It costs very little and no extras to buy. Dissolve it in 2 oz. of distilled or rain water and comb it through the hair. Full directions for use and a $100.00 guarantee bond comes in each box, guaranteeing the user that Orlex powder does not contain silver, lead, zinc, sulphur, mercury, aniline, coal tar products or their derivatives.

It is safe, does not rub off, is not sticky or gummy and leaves the hair fluffy. It will make a gray-haired person look twenty years younger.—[Advertisement.]

Winifred Hooke
...pupil of Richard Buhlig, will be the ... Sunday Symphony Orchestra concert. She ... her pleasure in the use of the
Mason & Hamlin
Piano:
...B. Allen Co. February 7, 1921
...glad to have this opportunity of expressing ... delight in using the Mason & Hamlin ... many wonderful qualities of the instrument ... the exquisite singing tone, together with ... a delight—combine to make the piano a ... fortunate user.
Yours faithfully,
(Signed) WINIFRED HOOKE.
...pianos, now commanding a higher price than ... or similar instruments, for the sole and only ... they are worth that difference intrinsically ... sold on the Pacific Coast exclusively by the
...and Catalogs Upon Application
416 South Broadway
Wiley B. Allen Co.
SAN DIEGO, LOS ANGELES, PORTLAND, ORE., OAKLAND, SAN DIEGO, SAN JOSE, SACRAMENTO

...CE IS TOLD OF COAL TRUST.

...Dealer Says Price-Fixing Combination Exists.

...Relates How He Was Forced Out of Business.

...Committee to Investigate Alleged Law Violations.

[BY A. P. NIGHT WIRE.]

WASHINGTON, Feb. 8.—Charges that a combination exists in the coal trade to maintain high prices of coal here and to shut off the supply of coal to dealers who cut ...ices were put before the Senate ...committee considering the Calder ...coal regulation bill today by J. C. ...Ritter, who said the "combi- ...nation" put him out of business. ...Chairman La Follette ruled the ...committee would go further with ...the inquiry after Senator Reed declared the witness "had established ...a prima facie case of conspiracy to ...violate antitrust laws on the part ...of a local association" and moved ...that Department of Justice agents ...be summoned to explain their attitude.

FORCED OUT IN COLD.

"The Coal Men's Association had ...a meeting," Ritter asserted he had ...been informed by a customer, who ...added, "and they put you right out ...of the business. You aren't a coal ...man any more."

Another man representing a mining company suggested to him, Ritter testified, that "he raise his ...price 15 cents a ton each week until ...he got only 10 or 15 cents below ...the association price," which was a price fixed during 1919 and 1920, according to the witness, by an association of the coal dealers. He ...feared, he said, and after April, ...1920, he could not get any coal.

He didn't "lose any money, but ...had a lot of fun," he added. He had a man in his employ, "who recorded every day on all my business in the association" and had ...the Department of Justice agent ...living with me for so many days ...I thought he was working for ...me, too." No prosecution had been instituted, under antitrust laws, Ritter said, but a civil suit had been brought, although his attorney had warned him, he said, that "this ...case is too strong for us."

"This is a serious thing," Senator Reed interjected. "The penitentiary doors are open for these men if they are guilty of what you say."

THEY ARE GUILTY.

"They are guilty," Ritter retorted. "The only reason I am up here is because the poor people have to buy their coal from these people and pay the prices. I've had my fun with them. But the first of last April I had to step out; the coal that was coming to me was all dirt and they could have the laugh on me if any customer had to burn it."

APPROPRIATIONS SLASHED.

Slashes in appropriations for the Federal Trade Commission, the Interstate Commerce Commission and the Tariff Commission totaling $450,000, made by the Senate Appropriations Committee, were disapproved today by the Senate and the original sums carried in the sundry civil bill as it passed the House were restored.

As agreed to, the Federal Trade Commission was allotted $900,000, the Interstate Commerce Commission $1,900,000 and the Tariff Commission $300,000. The committee's proposed decreases were $100,000, $300,000 and $50,000, respectively.

VIGOROUS DEFENSE.

The Senate's action followed a vigorous defense of the commissions by Senators Johnson, California; Walsh, Montana; Thomas, Colorado; Jones, New Mexico, and Kenyon, Iowa. Senator Kenyon declared the Federal Trade Commission continuously faced opposition from "big business as well as crooked business."

The Iowa Senator said he some day would tell the full story of the war waged against the Federal Trade Commission by a certain big industry. He hesitated to tell it, he said, but would, especially since the Chamber of Commerce had decided to fight the packers' regulation bill.

"On one purchase of dressing gauze made by the government during the war the Federal Trade Commission saved more than a million dollars," he said.

The Senate adopted an amendment providing for the continuation of services of chaplains in hospitals under jurisdiction of the public health service.

DIAMOND WORKERS OF HOLLAND IDLE.

[BY CABLE AND ASSOCIATED PRESS.]

AMSTERDAM, Feb. 8.—Nearly 8000 of the 10,800 members of the Diamond Workers' Union here are idle. Experts in precious stones in this city and in Antwerp say an era of financial stringency has supplanted the epoch of free spending to such an extent that precious stones have become a drug on the market, although prices are being maintained.

Born with a Reputation—

The agency of Harry E. Herndon, Inc., Los Angeles County distributor for Harry C. Stutz automobiles, has only been established five months, but his success with "The car born with a reputation" has been so phenomenal as to attract nation-wide attention. Even under the admittedly dull auto market, Mr. Herndon's sales averaged 3 cars a day for the first three months.

The Herndon organization offers to pay $100.00 to anyone who will show them a car "of like quality, construction, weight and price that will run farther on a set of tires, longer on a gallon of gasoline or longer on a gallon of oil than the H.C.S."

The present location of Mr. Herndon's fast going concern at 810 South Olive is only temporary, as the Company will shortly be forced to secure bigger quarters for its permanent home. Even in his present offices, however, Mr. Herndon wanted the best equipment, and selected the distinctive furnishings of the Pacific Desk Co., as fulfilling every requirement.

—And if you ask Mr. Herndon, we believe he will tell you that Pacific Desk Co. service is of the same exceptional quality as its furnishings.

Pacific Desk Company
420 South Spring Street
Also Mission and Second Sts., San Francisco
(Formerly Desk Dept., Weber Showcase & Fixture Co.)
Phone 15181

STEPHENS WAXES SATIRICAL

Continues His Campaign of Heckling and Milking of Public.

BY KYLE PALMER.

[EXCLUSIVE DISPATCH.]

SANTA ANA, Feb. 8.—Gov. Stephens, addressing a combined meeting of the Santa Ana Rotary Club, Chamber of Commerce and Orange County Board of Supervisors here today, waxed somewhat satirical in his presentation of arguments favoring adoption of the King tax bill.

He spoke in a bantering tone of "our sacred corporations" and referred with some spleen to what he termed "that patriotic organization, the Taxpayers' Association of California."

Despite the fact that he was addressing business men—merchants, bankers, lawyers, farmers—Gov. Stephens and Clyde L. Seavey of the State Board of Control, who augmented the Governor's address with presentation of State administration statistics, continued a policy of heckling the corporations to the exclusion of much more pertinent information.

AFTER CAPT. BILL.

The Governor's visit had for its ostensible purpose the swinging into line of Capt. ("Bill") Hart, Orange county Assemblyman, who stood with thirty other legislators in defeating the King bill during the first half of the Forty-fourth session of the Legislature.

Capt. "Bill" sat at the luncheon table alongside the Governor and Mr. Seasey and joined in the courteous applause that followed the marks, but Tuesday was not Capt. "Bill's" day for swinging into line and he announced after the meeting that he stands where he formerly stood—for a thorough discussion of taxes before action by the Legislature.

Assemblyman Hart announced in Sacramento shortly after the administration's tax program was defeated that he proposed to go back to the people of Santa Ana and talk the matter over with them. He said today that he has been conscientiously carrying out his announced plans, "and so far," he said, "I have not run across any of my constituents who have urged adoption of the King tax bill. I am, naturally, presenting my views of this tax situation, but I am seeking advice, not giving it."

DENOUNCED BY FARMERS.

A large number of Mr. Hart's constituents are farmers—and farmers were thought to be the Governor's most hearty supporters in the matter of hoisting corporation taxes—but Orange county farmers have joined with Orange county bankers, business men and other citizens in denouncing a program that ignores a universal demand for economy and substitutes a call for millions in additional taxes.

It is probable that Assemblyman Hart and Senator Rominger of Long Beach will address the Santa Ana Rotarians next Tuesday, presenting a side of the tax situation untouched today by Gov. Stephens and Mr. Seavey.

Gov. Stephens fell into a couple of paradoxes in his tax talk today. First, he said, "I do not come to attack any corporation or any man," and before he concluded he had accused the corporations of telling untruths and charged the corporations with sending to Sacramento "the awfulest lobby any man ever saw."

Then disregarding strict adhesion to consistency he purported to prove the impossibility of any real economies in State government while at the same time inferring that the corporations could economize because of failing costs.

Referring to the efficiency of the State Board of Equalization the Governor said, "So far as we know, their figures are right. They know, or are supposed to know and we are satisfied they do know what they are talking about."

He asserted that even if the corporations should pass along the $14,000,000 in additional taxes asked by the State administration "the increase in rates will be only 1 or 2 per cent.

"But," he said, "they will not pass it along. They can't pass it along. In the face of falling costs, do you think they would dare to try to pass it along?"

This inadvertent reference to "falling costs" stuck in the minds of several of the Governor's hearers, who later discussed the matter, expressing an opinion that if falling costs are to permit the corporations to ease their financial situation the same condition should encourage a reduction in State expense.

However, such State governmental economies are not to be expected, as both Gov. Stephens and Mr. Seavey plainly pointed out that not more than $300,000 of the State's proposed $81,000,000 budget can possibly be saved.

Mr. Seavey went a little outside of his stereotyped tax address when he asserted that Gov. Lowden of Illinois, to whom he referred as "an honest, capable, lovable man," did not save the people of Illinois any money in State expense during Gov. Lowden's three years in office, but, instead, increased the cost of State government in Illinois approximately 90 per cent.

The speeches of the Governor and of Mr. Seavey were the same as addresses delivered by the administration apologists in other communities in the State. Only in the case of Los Angeles city school-teachers was the program sharply departed from. In their talk to the teachers in Trinity Auditorium in Los Angeles Monday afternoon most of the discussion concerned the teachers and inferred that teachers would be the principal sufferers if the King bill again is defeated. In his address today the Governor did not mention the teachers and Mr. Seavey devoted but one sentence to the school men and women.

Charging that an attempt had been made by the biggest and most persistent lobby ever gathered at Sacramento—a lobby of State administration office-holders — to jam through the King excess tax bill in the Legislature, Assemblyman Benton of Los Angeles, last night issued a statement denouncing the King bill as an iniquitous expense measure. He declared the bill would be the storm center of one of the hottest fights ever witnessed in the Legislature when the session reopens February 24.

As chairman of the House Rules Committee and member of the Revenue and Taxation Committee, Benton said he fought to learn what lay behind the King bill when it first appeared. He was one of the minority in the fight that killed the first King bill in the Assembly. It afterward was revamped slightly and reintroduced. Its real purpose, he said, was to boost the State administration's expense for [illegible] to $81,000,000.

REAL AUTOCRACY.

"I thought we had seen the last of real autocracy," said Benton, "when the Allies ousted the Kaiser, but I have seen nothing in public life that quite equalled the attempt of the State administration to jam through the King excess tax bill which ostensibly would increase the percentage of State tax upon the gross earnings of public utilities. We, who knew nothing of the real import of the bill, sought light on it. We pleaded for the details and begged for time to sift them. The administration failed to give us the details and attempted to compel us to rush the bill through.

"Talk about the alleged 'corporation lobby,' why it wasn't a circumstance compared with the lobby brought to bear by the State administration in Sacramento. High salaried State officeholders who were fighting for their jobs and to expand their offices, thronged the legislative halls, buttonholed the members of the Legislature and sought to force through the King bill. By the merest margin the bill was stopped before the Legislature adjourned, when it was reintroduced in slightly amended form, and it will be the center of a big fight when the Legislature reconvenes, February 24.

NOT SINCERE.

"The State administration is not sincere in pressing the bill for raising the corporation tax rate because the administration knows that the people must pay the fiddler in the end.

"Good or bad, no bill should be jammed through the Legislature. Autocratic bosses they were up there and they tried to bully the way of the King bill through the Legislature.

"I'm against the King tax bill because it would unnecessarily boost the taxes of the people for no other reason than to keep in office a large family of fat office-holders. The sooner the people get busy demanding that the bill be killed, the better for their pockets."

The Cantilever Shoe

A high-grade shoe, made by the "Edwin C. Burt" factory, Brooklyn, noted for half a century as makers of the highest quality footwear.

The flexible arch gives to the foot that freedom of movement so beneficial and so enjoyable.

The arch muscles are free to function and the blood can circulate. Walking becomes a new pleasure.

The Cantilever Shoe is shaped to the lines of the natural foot, giving the thoughtful woman a real comfort, in addition to refinement in style.

For Men & Women
Cantilever Shoe Store
5th Floor
New Pantages Theater Building
7th and Hill Streets
Rooms 505 to 508

PAULIST PRIEST TO PREACH.

[EXCLUSIVE DISPATCH.]

CALEXICO, Feb. 8.—Members of the Catholic Church of Our Lady of Guadalupe, of this city, are looking forward with much interest to the visit next week of Rev. T. J. Cullen, Paulist priest of San Francisco, who will conduct a mission here all next week beginning Sunday.

NAVAL ORDERS.

[EXCLUSIVE DISPATCH.]

WASHINGTON, Feb. 8.—Naval orders issued today:

Lieut. J. E. Brooks to destroyer force, Atlantic Fleet.
Lieut. R. B. Crichton to U.S.S. Gregory.
Lieut. J. J. Delany to destroyer force, Atlantic Fleet.
Lieut. A. D. Devine to U.S.S. Baltimore.
A. P. Clerk C. M. Eysinger to Pacific Coast torpedo station, Keyport, Wash.
Carpenter G. D. Forsyth to Puget Sound, Wash.
Ensign Floyd Gilbert to destroyer force, Atlantic Fleet.
Lieut. E. E. Herrmann to U.S.S. Hopkins.
Ensign J. J. Jerdan to U.S.S. Yaguna.
Commander C. C. Krakow to U.S.S. Connecticut.
Gunner R. E. Leaver to Puget Sound.
Lieut. R. F. Singles to navy yard, Philadelphia.
Lieut. E. Y. Slater to fifth regiment of marines, Quantico, Va.
Ensign A. F. Stanley to destroyer flotilla 5, Atlantic Fleet.
Machinist J. D. Thomas to destroyer flotilla 5, Atlantic Fleet.
Lieut. F. R. Tuck to Puget Sound.
Lieut. H. B. Twining to U.S.S. South Carolina.
A. P. Clerk N. B. Vickers to U.S.S. Aroostook.
Machinist L. F. Vert to Puget Sound.
Lieut. J. R. Anderson to U. S. navy dirigible B-2.
Boatswain R. O. Martin to U.S.S. Trinity.
Lieut. Robert Scully to marine barracks, Quantico.
Ensign B. F. Albertson to U.S.S. Dolphin.

SUCCESSOR:TO:PONTIUS:PILATE

British Military Governor of Jerusalem.

Maj.-Gen. Ronald Storrs.

JERUSALEM, Feb. 8.—[Exclusive Cable.] Education for all children in Palestine except those belonging to the nomad tribes or living in outlying districts is sought in a plan launched by the government. Sir Herbert Samuel, high commissioner, said that there were about 134,000 children between the ages of 6 and 15 years, about 100,000 of whom had no opportunity for education, while there were at least 300 villages without schools. Maj.-Gen. Ronald Storrs, the military governor, also is much interested in the high commissioner's educational plans, and his department is giving substantial aid in working out the scheme.

MINISTER TO COLOMBIA TO ANSWER SENATOR.

COLBY CALLS HIM BACK TO REPLY TO FALL'S PERSONAL PIQUE CHARGE.

[BY A. P. DAY WIRE.]

WASHINGTON, Feb. 8.—Hoffman Phillips, Minister to Colombia, has been called home by Secretary Colby, it was announced today, and it is understood he will be given opportunity before the retirement of the present administration to answer charges of personal pique made against him recently by Senator Fall, Republican, of New Mexico, in a report on the pending treaty with Colombia.

Senator Fall headed the Foreign Relations Subcommittee which studied the treaty and accused Mr. Phillips of having criticised the Senators for holding informal conversations with the Colombian Minister here, contending this was contrary to diplomatic usage.

False Election Returns Alleged.

KANSAS CITY, Feb. 8.—C. L. Orr, prosecuting attorney, today filed criminal complaints charging forty-one Democratic and Republican judges and clerks of election with making false returns in the last city election.

BRADY TO SEEK NEW TRIAL ON AFFIDAVIT.

DEPUTY SHERIFF SAYS GIRL DECLARES ACCUSED DIDN'T MOLEST HER.

[BY A. P. NIGHT WIRE.]

SAN FRANCISCO, Feb. 8.—Sentencing of Thomas Brady, convicted of an attempt to attack Miss Jean Stanley, was postponed today until Thursday. In support of a motion for a new trial, the defense introduced an affidavit by Deputy Sheriff John J. O'Connor, which stated Miss Stanley had said Brady did not molest her.

Miss Jessie Montgomery, [illegible] of Miss Stanley, whose testimony of attacks upon her has sent five men to the penitentiary for from one to fifty years, will enter a plea [illegible] Angeles business college. She and Miss Stanley recently received $1 each as a result of a recent benefit performance tendered them. They are said to have had several quarrels and are not on speaking terms.

"Koh-i-noor" pencils and "Autophisto" copying ink pencils, famous throughout the world for quality, can be supplied by all stationery and drawing-material dealers.—[Advertisement.]

Drink it for health and for pleasure, too

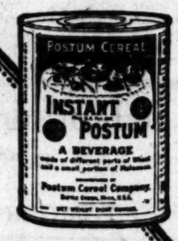

There is two-fold satisfaction in

INSTANT POSTUM

You may drink it freely with benefit, for it contains nothing harmful—and you will enjoy every sip, because of the rich, coffee-like flavor.

Instant Postum is made instantly in the cup—*that's convenience.*
There is no waste—*that's economy.*

"There's a Reason" for Postum
All grocers carry it
Made by Postum Cereal Co. Inc., Battle Creek, Mich.

The World-Renowned DUO-ART Reproducing Piano

has achieved honors and distinction that place it in a commanding position among the reproducing pianos of the world. It is the only reproducing piano with which the great Steinway Piano is combined. It is the only medium used by great artists like Paderewski, Hauser, Hoffmann, Gabrilowitsch and a host of others equally notable, for the perpetuating of their genius. It has acted as soloist for some of the greatest Symphony Orchestras in America.

Surely an instrument that has merited such distinction as this is the instrument for your home. Besides the Steinway, the Duo-Art may be obtained in famous Weber, Stroud, Steck and Wheelock models, at prices ranging from $950, up.

Tickets on Sale at Our Box Office

For the Mission Play; for Ruth St. Denis series; for Pavlowa; for Alice Gentle (Ambassador soloist series; for "Penrod" at Egan Theater; for Madame Jeglina and The Flowe Trio.

Geo. J. Birkel Co.
"The Steinway House"
446-448 SOUTH BROADWAY

Pasadena Ten Floors in a Location That Enables Us to Sell for Less Pasadena

This Dining Suite specially priced in our Annual Clearance.

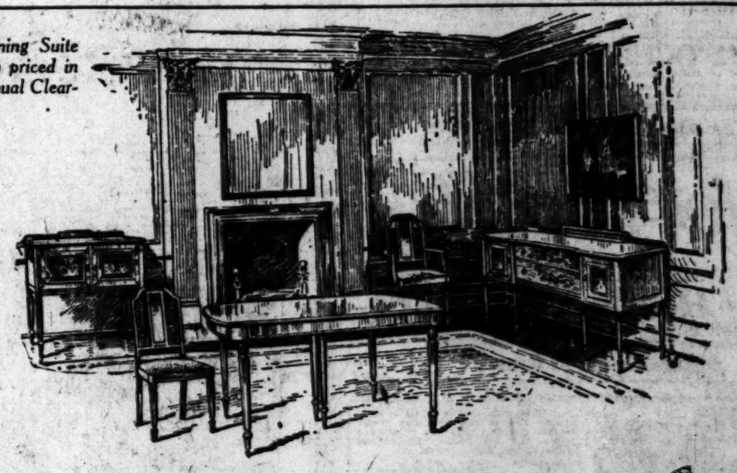

DISCOUNTS MEAN LITTLE unless you know the real value of the article upon which they are offered.

The selection of homefurnishings involving a considerable cash outlay is therefore a matter worth careful study.

To be sure of getting the most satisfactory articles at the lowest prices, it is advisable to make numerous comparisons of value.

Let us now emphasize one more fact—it will pay you to compare the special values offered at this store.

Courteous attention and an earnest desire to be helpful are characteristic of our salesforce. We'll be mighty glad to have you come here, if only "to look."

Located in Pasadena

Pasadena Furniture Co.

83 to 91 North Raymond Ave. at Holly.

Closed at One Saturdays

The Times Free Information Bureau
619 South Spring Street

THE TIMES FREE INFORMATION AND REPORT BUREAU is for the accommodation and benefit of persons seeking interesting routes of travel, desirable hotels and cafes, recreation and recuperation at the seashore or in the mountains.

Practitioners are furnished by competent attendants and by correspondents to the general public regarding rates and attractions of railroad and steamship lines, hotels and pleasure and health resorts. Descriptive circulars and transportation literature are kept on hand for inspection and distribution. This service is absolutely free. Literature may also be obtained at the New Times Building, Broadway at First street.

PERSONS CONTEMPLATING VISITING LOS ANGELES ARE PRIVILEGED TO HAVE THEIR MAIL ADDRESSED TO THE BUREAU.

Resorts

CASA LOMA HOTEL REDLANDS CALIFORNIA

A Hotel in a Garden among the Orange Groves, overlooking Smiley Heights. Dancing in Dixie Log Cabin on grounds. Splendid trout fishing in vicinity.

Tennis — Golf — Music — Attractive Rates.
Personal Direction

HARRY C. HERVEY PROPRIETOR

SAN DIEGO, MARYLAND HOTEL
CORNER SIXTH AND F STREETS
300 STEAM-HEATED ROOMS
Business center. All rooms have toilet and lavatory, if not a bath. Rates: $2.00 for one, $3.00 for two and up. Large lobby and parlor. First-class restaurant. Take street cars No. 4 or 12 from depot, off at F St.
G. F. HOPKINS, Manager

Paso Robles Hot Springs Hotel
Hot Sulphur and Mud Baths remarkably radio active and curative. Sporty golf course. Beautiful scenery and fine roads. On highway and S. P. R. R. Midway between Los Angeles and San Francisco.
DR. G. W. TAPE, Manager.

WARNER HOT SPRINGS
"THE YEAR-ROUND RESORT".
BEAUTIFUL mountain scenery, hot sulphur baths, invigorating climate. Easily reached at all times. Tourists will find agreeable quarters. Take Murrieta Stage leaving Main and Los Angeles Sts. Phone Pico 5814. Direct to Warner Hot Springs. Stage leaves Los Angeles, 7:30 and 10 a.m. every day. Rest, Recreation and Relaxation—summer and winter. Write for booklet to Guy K. Woodward and R. Kerr, Warner Springs, California.

VENICE Dance Pavilion Open Every Evening

City Restaurants

THE GINGHAM DOG and CALICO CAT RESTAURANT
1731 W. 7th, Near Burlington
Our Motto: Good Cooking—Good Service.

DAILY		SUNDAY	
Breakfast, 6:30 a.m. to 11 a.m.			
Lunch, 11 a.m. to 6 p.m.	50c	Roast Dinner, 12 noon to 8 p.m.	75c
Roast Dinner, 6 p.m. to 8 p.m.	75c	Chicken or T-Bone Steak Dinner, 12 Noon to 8 p.m.	$1.00
Chicken or T-Bone Steak Dinner	$1.00		

ROXEY'S OCEAN JEWEL CAFE
214 WEST FIRST STREET.
Announcing Special Turkey or Chicken Dinner, $1.00. Also short orders, steaks, chops, fish and poultry. Merchants' Lunch served from 11 a.m. to 2:30 p.m., 50c.

Los Angeles Hotels and Apartments

Hotel Stowell
"Rest easy at the Stowell"

A SOLUTION OF THE HIGH COST OF LIVING— **ROSSLYN HOTEL!**
BREAKFAST, 35c TO 75c. LUNCH, 50c; DINNER, 75c.

Superb Routes of Travel

SAN DIEGO — This is a two-day trip, taking in all the sights in and around and to and from San Diego, including side trips to Coronado Beach and Tia Juana, Old Mission, Point Loma, Balboa Park, etc. Telephones 14252, 99811, Main 9249. GOLDEN STATE AUTO TOURS

Steamships

CUNARD-ANCHOR
Office 501 Market Street, San Francisco, or Local Agents.
Freight Sailings on Application.

COLUMBIA	N. Y. to Londonderry and Glasgow	Feb. 19, Mar. 26, Apr. 23
CALABRIA	N. Y. to Vigo, Gibraltar, Patras, Dubrovnik, Fiume and Trieste	Mar. 5
AQUITANIA	N. Y. to Cherbourg and Southampton	Feb. 27, Mar. 23, Apr. 13
ALGERIA	N. Y. to Londonderry and Glasgow	Mar. 5, Apr. 6, May 11
MASSILIA	Boston to Glasgow	Mar. 7
CARMANIA	N. Y. to Liverpool	Mar. 5, Apr. 16, May 17
SAXONIA	N. Y. to Halifax, Plymouth, Cherbourg and Hamburg	Mar. 10, Apr. 21,
IMPERATOR	N. Y. to Cherbourg and Southampton	Mar. 12, Apr. 26, June 7
CARONIA	N. Y. to Liverpool	Mar. 16, Apr. 30, June 1
ALBANIA (new)	N. Y. to Cherbourg and London	Mar. 19, Apr. 26, June 1
E. A. VICTORIA	N. Y. to Liverpool	Mar. 31, Apr. 23, May 21
MAURETANIA	N. Y. to Cherbourg and Southampton	Apr. 7, May 12, June 9

TOYO KISEN KAISHA
(ORIENTAL STEAMSHIP CO.)
HONOLULU—ORIENTAL PORTS
Accommodations available subject to immediate bookings.
575-80 P. E. Building. S. L. KREIDER, Agent. Bdwy. 33; 63544.

Ideal Winter Cruises
WEST INDIES — PANAMA CANAL—SOUTH AMERICA
Sailing
March 5 (Record to Havana)
Regular Sailings Follow
35-65 Days—$200 Up
Largest Steamer in the Tropics
White Star Line
S. S. "GIGANTIC"
34,560 Tons Disp.
Ask for Illustrated Folder.
International Mercantile Marine Company
673 Market St., San Francisco, or Local Agents.

SAN FRANCISCO
Round $25 Trip
WHITE FLYER LINE
STR. HUMBOLDT
Sailing Friday, Feb. 11, 9:30 p.m.
And every Fourth Day.
AMERICAN TRAVEL BUREAU
317 S. Spring St. Tel. 62128.
200 Ocean Ave., Long Beach.

Australia
Via S. S. MOANA, SONOMA, VENTURA, 10,000 ton Triple Al Sydney Dalgety Service. Sailings from Sydney every 28 days. Special attention to passengers' baggage. Through tickets. Freight and Mails. For Cruises calls March 30, apply S. F. Office, 215 S. Spring St., Los Angeles, or Dalgety Bldg., 5 Pine St., San Francisco.

LEGION REGRETS OUR APOLOGY.

Condemns Government Action in Bergdoll Affair.

Commends Investigation of Slacker's Escape.

Nonpartisan League Subject of Much Debate.

[BY A. P. NIGHT WIRE.]

WASHINGTON, Feb. 8.—Regret that the American government apologized to the Berlin government for the attempt of Americans to capture Grover C. Bergdoll, wealthy American draft evader, was expressed in a resolution today by the executive committee of the American Legion.

The resolution ordered sent to Congressmen approved the proposed Congressional investigation of Bergdoll's escape from custody.

Efforts to put the Legion on record as opposing the Nonpartisan League were made by members from Oklahoma and other western States, but various resolutions were voted down and tabled.

UPHOLD COMMANDER.

The committee voted unanimously to uphold F. A. Galbraith, National Commander, in advising State commanders of Kansas, Nebraska and Oklahoma that the Legion itself should take no active part against the league.

Speakers urging the Legion to go on record as opposing the league, declared its leaders were disloyal and were using the league to cloak seditious activities. Opponents contended such action would be considered by many farmers and other league members who themselves were loyal, as indicating opposition of the Legion to economic and political policies of the league. All speakers agreed the Legion should not oppose the league's status as a political party.

Announcement was made that efforts would be made to have the Knights of Columbus remove certain conditions from their offer to the Legion of $5,000,000 for construction of a war memorial in Washington. The committee last night voted to refuse the offer unless made unconditionally.

John G. Emery, chairman of a committee appointed to take the matter up, expressed belief that money offered by the Knights of Columbus could not be used to erect a memorial, under an agreement entered into by the Knights as one of the seven participants in the United War Work Campaign Fund. This agreement was said to stipulate that no funds raised by public subscription "should be spent for nonwar work or permanent structures." The $5,000,000 offered by the Knights of Columbus was said to have been that organization's remaining share.

The recent bestowal by the Y.M.C.A. to the Legion without conditions of a part of the war work fund is being used by the Legion as a trust fund and under a resolution adopted by the committee today may be used as collateral.

The committee adopted a memorial urging Congress to unite with the Allied nations in assembling bodies of the unnamed dead of the associated armies in France and erecting a memorial to them. Committee members spent much time appealing to Congressmen to take immediate action on legislation for relief of wounded war veterans.

National Defense Council Penniless.

[BY A. P. NIGHT WIRE.]

WASHINGTON, Feb. 8.—The Council of National Defense was left without funds today by the action of the Senate in eliminating a $75,000 item for its maintenance.

BOLIVIA WILL BE RECOGNIZED TODAY.

UNITED STATES AND SOUTH AMERICAN GOVERNMENTS TO TAKE ACTION.

[BY A. P. NIGHT WIRE.]

WASHINGTON, Feb. 8. — The State Department announced today that formal recognition would be extended tomorrow to the government of President Bautista Savaadra of Bolivia. Advices said the governments of Argentina, Brazil and Chile also would accord recognition to the Bolivia government tomorrow.

The government of President Guerra of Bolivia was overthrown by military coup d'etat July 11. The State Department's announcement of its intention to extend recognition said that "the revolution was accomplished without bloodshed and within a few days the situation became tranquil."

"From all the information received by the department," the announcement continued, "elections appear to have been conducted in an orderly and legal manner."

WORKERS AID PRODUCTION.

[BY A. P. NIGHT WIRE.]

ST. LOUIS, Feb. 8.—Twenty-seven hundred union factory employees of the Hamilton-Brown Shoe Company here have voted to work forty-eight hours a week instead of forty-four, it was announced today.

AUCTION
To Be Conducted by Los Angeles Auctioneers' Association
Auction Advertisements of the Above Association are printed on Pages 6 and 7, Part II, in Sunday Issue.

AUCTION
25 9x12 & 8x10
CHINESE RUGS
For Acct. of whom it may concern
TODAY
WEDNESDAY
10 A.M.
At Calif. Storage Co.
WAREHOUSE
2808 W. Pico St.
THOS. B. CLARK
AUCTIONEER
Assisted by J. R. Williamson.

AUCTION TODAY
1040 West Sixteenth Street, 10 a.m.
Complete Furnishings of several West Side homes. 33 large and small Genuine Navajo rugs, a wonderful collection, genuine mahogany antique furniture, Russian Samovar, Tiptop tables, center tables, mahogany chairs, throne chairs, prayer stands, reading stands, bric-a-brac and other choice antiques. 4 Stickley and Jacobean dining tables, leather seat chairs to match, 25 oil paintings and tapestries, fine linens and bedding, brass and enameled beds, metal and box springs, silk floss, hair and cotton mattresses, Tiffany table lamps, Angio-Persians, Wilton, Body Brussels and Axminster rugs, large and small. Oak dressers and chiffoniers, refrigerators, electric heaters, toasters and irons. Book cases, mirrors, 2 large sets of dishes, rocking chairs, cut glass, aluminum cooking utensils, 1000 books, sets of O'Henry, Balzac, Dumas, DeMaupassant and others. Extra fine goods, no reserve, dealers and public invited.
CHAS. A. KEMP, Expert Auctioneer...Office 156 W. 45th St. Phone So. 6208

SPECULATORS, ATTEND THIS SALE

Today, Feb. 9th
10:30 a.m. sharp
Attention! Home Seekers,
Public Auction!
This Beautiful Ten-Room House
219 South Normandie
Take Western Ave. car to Mariposa Ave., walk one block west to Normandie, ½ block north to property. Autos, drive out Wilshire to Normandie, then north three blocks to property.

THE GROUNDS
Beautiful lawn, abundance of shrubbery, magnificent assortment of beautiful flowers, two loquat and one fig tree, palms, etc.

No Reserve! Terms!
House contains 10 large rooms. Spacious light, sunny living-room, dining-room, large built-in buffet, breakfast-room with built-in features, French doors opening on to pergola, large library (built-in book case,) light cabinet kitchen, bath, ex lavatory, four major bedrooms, large closets, maid's room, sleeping porch, double garage, cement drive. House well built. On high ground.

A. H. WEIL, Auctioneer

L·A·Auction Realty Exchange
Auction Specialists
204 Union Oil Bldg. Phone 11528

Travel by Steamship THE ADMIRAL LINE
Ticket Office Cor. 5th & Spring Phone Main 7282
Long Beach Office, 115 W. Ocean Ave.
SAN FRANCISCO AND RETURN, $30
S.S. GOVERNOR
Sails 10 p.m., Wed., Feb. 9
FOR SAN FRANCISCO
OTHER SAILINGS FOR SAN FRANCISCO—SEATTLE
Ad. Dewey, Thu., Feb. 10
SS. Governor, Sun., Feb. 13
SanDiego Daylight Trips Mon. and Wed. $4.50
FOR MEXICO—CENTRAL AMERICA
S.S. AD. FARRAGUT SAILS FEB. 21
Low Rates—Berth and Meals Included in All Fares

AUSTRALIA!
NEW ZEALAND AND SOUTH SEAS
Via Tahiti and Rarotonga.
Mail and Passenger Service Every 28 Days
Union S. S. Co. of New Zealand
230 California St., San Francisco
or local steamship and railroad agents.

Special One and Two-Day Excursions

Hotel St. Catherine Trip Including transportation from Los Angeles and return, room for one night and four meals, ride on Glass Bottom Boat $10

Hotel Atwater Trip, including transportation from Los Angeles and return, room for one night, four meals in Atwater Cafeteria and ride on Glass-Bottom Boat $8½

ONE-DAY TRIP
Including transportation from Los Angeles and return, luncheon at Atwater Cafeteria, and ride on Glass-Bottom Boat $4.50

LEAVE LOS ANGELES
daily 9 a.m., returning daily at 4:30 p.m.
Schedule always subject to change

Tickets and reservations 102-104 P. E. Bldg., 6th & Main Phone Pico 56 or 10564

CATALINA ISLAND

TODAY---Wednesday at 10:30 a. m.
2082 South Harvard

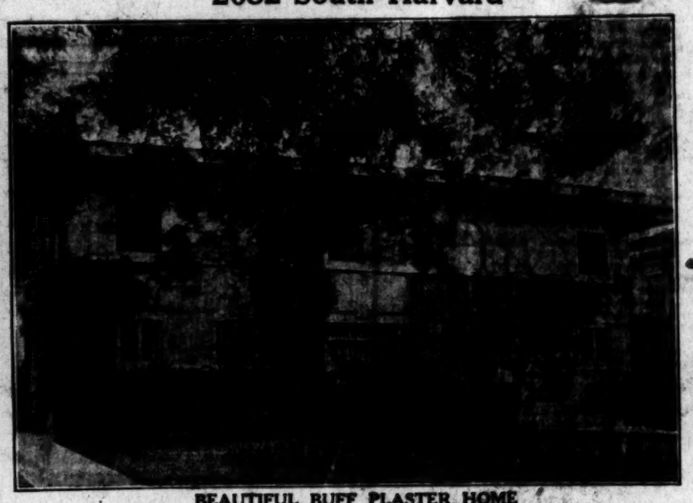
BEAUTIFUL BUFF PLASTER HOME

Located in the beautiful and exclusive West Adams Heights District.
A district of elegant homes; tree-lined, curving streets and mature shrubbery.
A home of charm and distinction containing 10 spacious rooms, 2 beautiful tiled baths, also maid's bath.
The downstairs rooms border on 3 sides a generous-sized patio, which opens on the fourth side to a vista of lawn and flowers.
The cheerful bed chambers are unusually attractive, large inclosed sleeping porch.

A Home in Every Sense of the Word

This sale offers an opportunity to acquire a delightful home in a splendid locality at a sacrifice.

The house is furnished and appointed in keeping and in excellent good taste. The furniture is of the best design and manufacture. Several oriental rugs. Buyer will have first chance at the furniture.

Drive out West Adams to La Salle, one block up curving hill to Harvard, or South on Western to Washington, 3 blocks East to Harvard, south half block. Washington car.

TODAY---Wednesday at 2 p. m.
412 Oak Lawn Ave., PASADENA

Located in millionaire section of famous Orange Grove Avenue, adjacent to Raymond Hotel and golf links.

Not a city lot but almost an acre of rose gardens, flowers, fruit trees, stately palms and rare shrubbery.

Handsome structure of cream stucco, with massive red cut stone entrance. 12 perfectly designed rooms. Walls artistically decorated in oil on canvas. Inlaid parquetry floors.

Five charming master bedchambers in suite, two exceptionally large tiled baths hand decorated, front and rear balconies.

Large basement-combination oil, coal and gas furnace, automatic water heater. Two-car garage, man's quarters.

Handsome furnishings will be sold piece by piece. High grade Oriental carpets and rugs—harmonious in color and design. Very fine upright piano—Living room furniture—handsome solid mahogany poster bedroom suite—ivory and walnut suites. Floor lamps and odd pieces. Jewel gas range.

OAKLAND SEDAN, EXCELLENT CONDITION.

Take Pasadena Short line car to Raymond Hotel, follow signs. Drive south on Orange Grove to Columbia—East to Oak Lawn Ave.

This Beautiful Hollywood Bungalow
Located 1526 Stanley Ave.

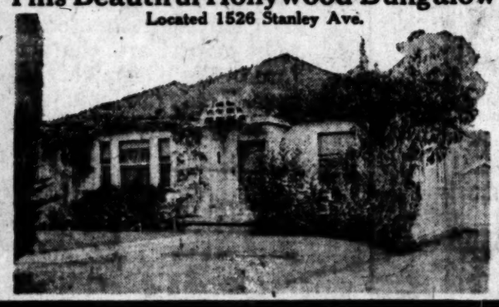

To be sold Friday at 10 a.m.
Six beautiful rooms and complete furnishings.
Lot 40x135. Lawns, flowers, shrubbery.
Living rooms are finished in Circassian walnut. Two bedrooms, large bath (modern in every detail.)
Contents consist of overstuffed tapestry living room furniture—oak dining room set—cabinet Grafonola, 50 red seal records—drop head Singer sewing machine—very fine bedroom furniture, bric-a-brac.
This is a beautiful little home in excellent condition and ready for occupancy.
Open for inspection from 1 to 4 p.m.
Drive out Sunset blvd., to Stanley, north to property. Hollywood car to Gardner Junction, West 3 blocks.

Handsome Spanish Type Residence and Complete Furnishings
At Auction, 532 Arden Blvd.
TOMORROW, Thursday, at 10 a.m.

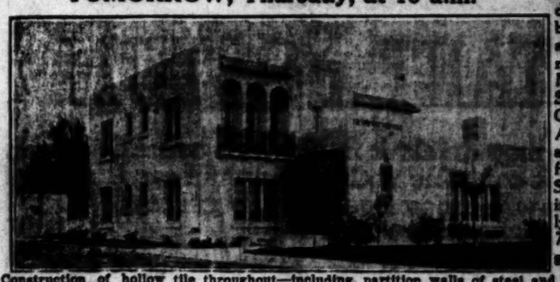

High-class residential district, surrounded by homes of elegance and refinement, in immediate touch of Marlborough School, Westlake Country Club, Los Angeles High School and only one block from proposed Vista Street Blvd., connecting Wilshire and Hollywood Blvd. Lot 70 x 180. Improved grounds.

Construction of hollow tile throughout—including partition walls of steel and concrete reinforcement. CLASS "A" NO INSURANCE NECESSARY—ABSOLUTELY FIRE PROOF.
The decorations are exquisite—the view is wonderful—in fact there is not a finer home of this kind in the city.
The handsome furnishings will be sold piece by piece, including everything for a high class home.
Drive out Wilshire Blvd. to Arden, turn right one and one-half blocks. Take 6th and Marion car to 3rd and Larchmont—one block west—two south.

C. H. O'CONNOR AND SON, Auctioneers
64282 626 Pantages Bldg.

AUCTION SALES

To Be Conducted by Members of the Los Angeles Auctioneers' Association.

Auction Advertisements of the Auctioneers' Association are printed on Pages 6 and 7, Part II, in Sunday Times.

AUCTION
25 9x12 & 8x10
CHINESE RUGS
For Acct. of whom it may concern
TODAY
WEDNESDAY
10 A.M.
At Calif. Storage Co.
WAREHOUSE
2808 W. Pico St.
THOS. B. CLARK
AUCTIONEER
Assisted by
J. E. Williamson.

day, Feb. 9th
10:30 a.m. sharp
Attention!
ome Seekers,
blic Auction!
eautiful Ten-Room
House
South Normandie
Ave. car to Mariposa Ave., walk one
Normandie, ½ block north to proper-
ve cut Wilshire to Normandie, then
oks to property.
THE GROUNDS
abundance of shrubbery, magnificent
beautiful flowers, two loquat and one
, etc.
WEIL, Auctioneer
xchange
sts Phone 11528

day at 2 p. m.
PASADENA

Grove Avenue, adjacent to Raymond
rs, fruit trees, stately palms and rare shrub-
cut stone entrance. 12 perfectly designed
d parquetry floors.
tionally large tiled baths hand decorated,
utomatic water heater. Two-car garage—
grade Oriental carpets and rugs—beautiful
furniture—handsome solid mahogany
e and odd pieces. Jewel gas range.
CONDITION.
w signs. Drive south on Orange Grove to

Type Residence
urnishings
Blvd.
a.m.

High-class restricted district, surrounded by homes of elegance and refinement, in immediate touch of Marlborough Girls' School, Wilshire Country Club, Los Angeles High School, and only one block from proposed Vine Street Blvd., connecting Wilshire and Hollywood Blvd. Lot 70 x 160, improved grounds.
walls of steel and concrete reinforcement.
FIRE PROOF.
ct there is not a finer home of this kind in
ting everything for a high class home.
if blocks. Take 6th and Melrose car to
626 Pantages Bldg.

AUCTION

STROUSE & HULL
Auctioneers
325 Story Bldg. 62705

Dwight Hammond AUCTIONEER
PHONES, 63545 & 67870
BUY AT AUCTION'S
Every Branch of the Auction
Ads for Big Sales. Phone
L. A. Auctioneers' Ass'n.

G. BRADLEY
Auctioneer
1116 W. 16th St.
Store 72583.
quit and sells on commission.
Live Stock, Furniture or what
L. A. Auctioneers' Assn.

BIG AUCTION
every Tuesday, rain or shine,
SOUTH MAIN ST.
feet of floor space reserved
and medium grade Furniture
We also sell on commission,
any place, any time.
A. L. MOXLEY & CO.

Fitzgerald's
FOR THE ADVANCEMENT OF MUSIC

TICKETS for sale at Fitzgerald's for Alice Gentle, Ruth St. Denis, Zoellner Quartette and Rasiavsky Chamber Music Society.

ALICE GENTLE
Mezzo soprano, whose appearance at the
AMBASSADOR HOTEL
marks a musical event of great importance.

A distinct acknowledgement was paid this artist recently when she appeared as "guest artist" with the San Carlo Grand Opera Company in the role of "Carmen" at the opening performance.

It is with the greatest satisfaction that the Fitzgerald Music Company announces her choice of the

KNABE
Piano
for her appearance at the Ambassador.

FRANK MOSS
who accompanies Miss Gentle will play several modern compositions as soloist, reflecting in his choice of the Knabe Piano the preference shown it by innumerable other world famed artists.

FITZGERALD MUSIC CO.
HILL STREET AT 727-729

ARABS ISSUE WARNINGS.

ntests Made Against British Mandates; "We Are Vindictive."

[BY CABLE AND ASSOCIATED PRESS.]

LONDON, Feb. 8.—Prince Emir Feisal, former King of Syria, in be- of his father, King Hussein of the Hedjaz, has protested to the Brit- overnment against the mandates for Mesopotamia and Palestine, ing they are not in accordance with pledges given to Hussein by British government.

The Arabs, he adds, do not object to withdrawal from Great Britain, and de- the continuance of the alliance during the war. He sug- that the great expenditure Britain is making might be by helping the Arabs to form overnment of their own under British advisers for the territories in question.

WARNING ISSUED.

Emir Feisal, the most prominent of the Arabs, uttered a warn- to the world today, and particu- those interested in the Near that there will be no peace until the Arab aspirations are fully realized. Of the present situation in Palestine, he said:

"The Arabic world is in a state of dissatisfaction and embitterment. Not one of the pledges made to the Arabs in Palestine has up to the present been redeemed. It is only natural that the Arabs in Palestine are today as dissatisfied as their brethren everywhere else.

"Remember well! We Arabs are a vindictive race. We are true and faithful to our friends. But when the Arabs discover that their friend has been disloyal to them, they must revenge themselves.

WILL REACH GOAL.

"Some day we shall achieve our national aims. This will be of no harm to the Zionists and the Zionist cause. If the Arabs achieve that which they demand, friendship and peace will be secured between the two people."

"Would it not make it easier to gain the co-operation of the Jews if any misunderstandings were removed by a plain and frank statement that the Arabs will support the establishment of a Jewish Palestine?" Emir Feisal was asked.

"Do not speak at this moment of a Jewish Palestine," he replied. "Today in Palestine you are not more than 8 to 10 per cent of the population. You cannot come to the Arab, who has lived there for centuries, and say to him: 'Go away. Leave your land, because we Jews want to establish ourselves here.'"

TWO STORMS HEAD FOR COLUMBIA RIVER.

[BY A. P. NIGHT WIRE.]

PORTLAND (Or.) Feb. 8.—Two storms were approaching the mouth of the Columbia River today, one from the north and the other from the south, according to Weather Observer E. L. Walsh. Warnings to craft of all sizes were issued.

Weather Bureau officials said storms were more numerous this winter than they have been in many years.

SECRECY ROUSES SENATORS' IRE.

Foreign Relations Body Wants Jap Agreement.

Desires Inside Information on Land Situation.

Sends Note to Colby; Immigration Coming Up.

BY ARTHUR SEARS HENNING.
[EXCLUSIVE DISPATCH.]

WASHINGTON, Feb. 8. — Impatient with the persistence with which the Wilson administration has ignored the Senate in the land ownership and immigration negotiations with Japan, the Foreign Relations Committee today called on Secretary of State Colby to submit the text of the Morris-Shidehara agreement.

Chairman Lodge, immediately after the discussion of the situation in the committee, dispatched a note to Mr. Colby requesting the agreement be sent to the committee "if not incompatible with the public interest."

MUST CONSULT WILSON.

Pending the inevitable consultation with the President on the course to pursue Mr. Colby was unable to say whether the document would be furnished to the committee. Perceiving a technical loophole of escape the Secretary said that there is no agreement, merely a memorandum submitted by Roland S. Morris, American Ambassador to Japan, embodying conclusions from his conversations with Baron Shidehara, Japanese Ambassador to the United States.

Inasmuch, however, as the Japanese Ambassador forwarded to his government an identical memorandum and as it was understood that the memorandum, if accepted by both governments, should form the basis of formal negotiations, it is regarded by Senators as essentially an agreement.

ANOTHER LOOPHOLE.

The request of the committee might also be refused as "incompatible with the public interest," a stereotyped phrase in all Congressional resolutions of inquiry addressed to the administration, but in that event the President would be placed in the position of denying treaty information to the co-ordinate branch of the treaty-making power. Still Mr. Wilson has repeatedly demonstrated that he can endure, if he does not relish, such a situation.

Members of the committee do not conceal their intense disapprobation of diplomatic negotiations conducted not only without consultation with the Senate, but toward an end completely at variance with what the Senate conceivably would ratify. They know the terms of the Morris-Shidehara agreement in a general way and they are convinced that the proposed treaty amendment guaranteeing civil rights to Japanese, which would vitiate the Pacific Coast land-holding laws, has not "a Chinaman's chance" of Senate approval.

Some Senators assert that the Wilson administration by means of these negotiations has only succeeded in embarrassing the Harding administration. In the remaining month of this administration it would be impossible to present and obtain consideration of the proposed treaty amendment. When, however, the Harding administration takes up the matter the Japanese will cite the Morris-Shidehara agreement as a concession made by the United States to the Japanese contentions. Senator Lodge, on the contrary, thinks there will be no embarrassment involved.

SUSPICIOUS OF JAPS.

The committee has quizzed Undersecretary of State Davis on several occasions concerning relations with Japan and a good many members have reached the conclusion that Japan is not only dealing unfairly with the United States in Pacific cable and Siberian matters, but is outwitting the Wilson administration in the land-holding and immigration controversy.

The proposal to request submission of the agreement was made in the committee by Senator Johnson of California, who has been greatly aroused, as has his colleague, Senator Phelan, by the disposition of the administration to make concessions to Japan vitiative of the California law prohibiting agricultural land holding by aliens ineligible to citizenship.

"The proposed treaty arrangement violates the spirit of the Constitution," said Senator Johnson. "It was distinctly improper for the Wilson administration to undertake the negotiation of a treaty which would nullify an important law of one of the States. There is no question that the civil rights guarantee would invalidate the California land law recently enacted by initiative."

TAXPAYER SEEKS TO ENJOIN TROLLEY LINE.

SUES SEATTLE CITY TO RESTRAIN OPERATION OF MUNICIPAL ROAD.

[BY A. P. NIGHT WIRE.]

SEATTLE, Feb. 8.—What action the city of Seattle will take with regard to the suit filed by E. E. Rhodes, a taxpayer, to restrain operation of the municipal street railway lines, had not been determined today, according to Mayor Caldwell. Rhodes stated the action had been started to give the city an opportunity to join to secure equitable relief from the contract by which the system was purchased from the Puget Sound Traction, Light and Power Company in 1919 for $15,000,000 in municipal utility bonds.

A special grand jury which investigated the contract last week made public a report in which it was asserted the contract was "incapable of performance by the city," and urged that action be taken toward its abrogation. The matter was taken under advisement by the City Council.

TRUTHFUL ADVERTISING IS STRONGLY URGED.

CHICAGO SPEAKER ADVOCATES PANACEA FOR RELIEVING INDUSTRIAL ILLS.

[BY A. P. NIGHT WIRE.]

CHICAGO, Feb. 8.—Truthful advertising as a means of relieving industrial ills was advocated today at the convention of the better business bureau of the Associated Advertising Clubs of the World by R. H. Lee, director of the bureau.

"Misleading or deceptive statements, misrepresentative stock selling literature and any misrepresentation in the printed words of business are the sworn enemies of this association," he said. "The present business depression is due to lack of confidence by the buying public, so it is only by re-establishing this confidence that the depression will be overcome."

BRIG.-GEN. ALLEN'S SON NOW BENEDICT.

[BY CABLE AND ASSOCIATED PRESS.]

DIJON, Feb. 8.—Lieut. H. T. Allen, son of Brig.-Gen. Allen, commander-in-chief of the American forces, was married today at Gevrolles, to Mademoiselle Juliette De Rousset, daughter of the Mayor of Gevrolles. The population of the village witnessed the wedding.

WIFE'S PARTY ALL GUMMED UP BECAUSE OF A LITTLE HOOTCH; WOMAN MOONSHINER'S TROUBLE.

[BY A. P. NIGHT WIRE.]

KANSAS CITY, Feb. 8.—Ben Smason, 71 years old, will not hold the party today that he had planned for his wife's seventieth birthday anniversary. Smason was arrested Saturday for having five pints of whisky and twelve bottles of home brew in his possession. While he was waiting yesterday for a friend to come and furnish the $1000 bond set by the United States Commissioner, tears trickled down his cheek. "I only wanted to hold a little party when my wife celebrated her seventieth birthday," he said, "and I didn't know I was doing wrong."

ATLANTA (Ga.) Feb. 8.—Mrs. Sarah Glass, 50 years old, from the mountains of Pickens county, Georgia, today began serving a thirty-day sentence for operation of an illicit still. According to prohibition officers, after serving her sentence she will return to be tried in the State court for killing the man who told on her. Clad in a gingham dress topped by a gray shawl, the sturdy little woman gazed defiantly at the "revenooers" who testified against her. When the verdict was read her only comment was, "They didn't tell the truth."

CONVICTED SLAYER TIRES OF FREEDOM.

ESCAPES FROM JAIL, PARADES STREETS; CAUGHT WHILE CLIMBING BACK.

[BY A. P. NIGHT WIRE.]

FRANKFORT (Ky.) Feb. 8.—Joseph Wendling, central figure ten years ago in a Louisville murder, last night added another to his remarkable exploits, State reformatory officials announced today. He broke prison, they said, paraded the streets in woman's dress, and when he tired of his freedom was caught by guards ascending a rope ladder in an attempt to scale the reformatory walls and re-enter the prison.

Wendling, subject of a wide search in 1909 as the slayer of Alma Kellner, 8 years old, whose body was found buried under a Louisville church, of which Wendling was janitor, was found in July, 1910. He was brought to Louisville, convicted of murder, and sentenced to life imprisonment.

REPORT ON BALLOON FLIGHT SENT BACK.

SECRETARY DANIELS WANTS MATTERS CLEARED THAT ARE TOO VAGUE.

[BY A. P. NIGHT WIRE.]

WASHINGTON, Feb. 8.—The record of the naval court of inquiry which investigated the flight of the balloonists, Hinton, Kloor and Farrell, from Rockaway to Moose Factory, Ont., has been sent back for revision of the sections relating to the authority of the commandant at Rockaway air station to order the flight, Secretary Daniels said tonight.

The report was not conclusive with regard to the commandant's authority to order flights that would take the crew outside the United States, Mr. Daniels said, and it was desired to clear the matter up because of treaty agreemnts with Great Britain regarding armed forces crossing the Canadian boundary.

ANGORA AND TURKEY SELECT DELEGATES.

[BY CABLE AND ASSOCIATED PRESS.]

CONSTANTINOPLE, Feb. 8.—Delegates of the Angora Nationalist government to the London conference will be Mouktar Bey, Nationalist Foreign Minister; A. Arif Bey, and A. Rustem Bey, former Turkish Ambassador to the United States.

The delegates of the Constantinople government probably will be Tewfik Pasha, Grand Vizier; Sefa Bey, Foreign Minister, and Nabi Bey. The Nationalists are threatening that they will demand the abdication of the Sultan.

Alabama Whites Forge Ahead.

[BY A. P. DAY WIRE.]

WASHINGTON, Feb. 8. — The white population of Alabama in 1920 was 1,447,032 and the negro population 900,652, the Census Bureau announced today. The white population showed an increase of 118,- 760, or 17.8 per cent, and the negro population decreased 7630, or .8 per cent.

DETECTIVE AND SUSPECT SLAIN.

Wanted Man Shoots Salt Lake City Officer.

Police Chief Then Fatally Wounds Slayer.

Five Men and Four Women Caught in Net.

[BY A. P. NIGHT WIRE.]

SALT LAKE CITY, Feb. 8.—City Detective G. B. Hamby was shot dead today at a local hotel by Tom Burns, 30 years old, who, in turn was shot by Chief of Police Joseph E. Burbidge. Burns died within an hour. Chief Burbidge narrowly escaped death, a shot grazing and bruising his shoulder.

Early today Detective C. W. Rosencrantz entered the Stewart Hotel to capture robbers attempting to break into an adjoining store. The robbers sought to make their escape through the hotel. They ran into different rooms.

Rosencrantz followed one man into a room and was ordered to throw up his hands. As he did so another man knocked him senseless. The detective was then bound and left in the room, the assailants running down the corridor.

Before the robbers could reach the street other policemen arrived. Several shots were fired by five robbers who darted from as many rooms. Three of the men were captured and Detective Rosencrantz was revived and released.

FOUND IN HOTEL.

Several hours later the police learned that one of the two other men wanted, Tom Burns, was at the Nord Hotel. Chief of Police Burbidge, Detectives Hamby and Patten knocked on the man's door. There was no response and Hamby broke it open. As he rushed into the room accompanied by the other officers, Burns emptied his revolver at him, Hamby fell dead. The Chief then shot Burns.

Hamby was formerly chief of detectives at Boise, Idaho. He came to Salt Lake City seven years ago and joined the police force, being promoted to detective last July.

Following the shooting, five men and four women were taken into custody and ordered held for investigation.

Mayor C. Clarence Neslen declared that the lawless element would be run out of Salt Lake City, that the police force would be increased and that the American Legion would be asked to co-operate in combatting crime.

ARIZONA LEGISLATORS CONSIDER MANY BILLS.

HOUSE FAVORS TAX OF CENT A GALLON ON GASOLINE USED IN MOTORS.

[EXCLUSIVE DISPATCH.]

PHOENIX, Feb. 8.—The House favors a new revenue proposition of a tax of 1 cent on gasoline used by motor propelled vehicles in Arizona.

Senator Stoddard has introduced a soldiers' settlement bill with attached appropriation of $100,000, to be expended by a commission in the purchase, reclamation and settlement of State lands and for loans to the settlers. The same Senator also has a bill raising the minium penalty for robbery to twenty years imprisonment.

Mrs. Bush of Yuma offered a House bill seeking a referendum on a plan to extend State and county official terms to four years, creation of the office of Lieutenant-Governor, raise of pay for the Governor and chief justice to $7500 and other elective officers $5000.

The House has favorably recommended a bill for licensing civil and mining engineers, for creation of a board of veterinary surgery and for allowance of a second judge to Yavapai county where are said to be 691 untried cases in the Superior Court.

The Los Angeles excursionists to Mexico today spent most of the time in automobiles as the guests of the Phoenix Chamber of Commerce. The route included points of interest in the city. Chandler, where luncheon was taken, at the San Marcos Goodyear, the West Side Industrial Center of the Southwest Cotton Company, Mesa, Tempe, Ingleside and the orange groves late in the afternoon. A considerable number of the visitors attended a session of the Legislature. The day was cool and clear, the roads were good and keen pleasure was expressed over the excursion.

PROGRAM ON TARIFF HAS BEEN FINISHED.

ACTUAL WORK ON MEASURE TO BE BEGUN FEBRUARY 21, DECISION.

[BY A. P. NIGHT WIRE.]

WASHINGTON, Feb. 8.—The Republican majority of the House Ways and Means Committee has practically completed its program for writing of the new tariff bill, and tentative plans provide for the beginning of actual work on the measure February 21.

Chairman Fordney, it is understood, will break from precedent in the drafting of the next tariff by calling all Republican members to participate in writing the bill.

Minority members of the committee, three of whom will not be members of the next Congress, will be invited in only after the measure is ready to be printed.

NEGRO IS ARRESTED BY IRON POLICEMAN.

AUTO DRIVER SEES RAIL CROSSING WARNING AND ABANDONS MACHINE.

[BY A. P. NIGHT WIRE.]

BIRMINGHAM (Ala.) Feb. 8.—An iron policeman is given credit for the arrest here today of Frank Gore, negro, charged with being the driver of an automobile which Saturday night struck and killed Waldon Bailey, aged 7, and seriously injured Jack Brewer. A negro driving a touring car was seen to speed from the place of the accident and over a railway crossing where an iron figure with outstretched arms stands as a warning to motorists to slow down. When he saw the "policeman" blocking the way, the driver jumped from the car and fled. The automobile continued on its wild dash until it hit an embankment beside the tracks.

They Appeal to Our Sympathies.

The bilious and dyspeptic are constant sufferers and appeal to our sympathies. Many such, however, have been completely restored to health by the use of Chamberlain's Tablets. These tablets strengthen the stomach, invigorate the liver and improve the digestion. They also cause a gentle movement of the bowels. When you have any trouble with your stomach give them a trial. —[Advertisement.

LEVIATHAN MAY BE PLACED IN SERVICE.

[BY A. P. NIGHT WIRE.]

NEW YORK, Feb. 8.—Restoration to overseas commercial trade of the 50,000-ton passenger liner Leviathan, the largest ship afloat, will be considered by the United States Shipping Board, it was learned today.

The ship, after completing her work as an American transport, has been lying idle. Bids for her reconditioning offered about a year ago called for $9,000,000 to $10,000,000 expenditure to restore her to normal condition. This work could now be done, it was said, for several millions less.

PLATT'S—Victor Victrolas and Victor Records Exclusively.

All Music

—is always instantly available right in your own home when you own a genuine Victor Victrola.

Buy your Victor Victrola at Platt's on the Platt Plan which allows a long time to pay while you play.

Hear the Latest Victor Records at Platt's.

Victrola X, $125—Pay $2 a Week

Mail Orders and Inquiries Receive Prompt Attention.

Phone Main 1180 or 10103

PLATT MUSIC CO. One door N. of Orpheum. 622 S. BROADWAY. OPEN EVENINGS.

CASTORIA
For Infants and Children
In Use For Over 30 Years
Always bears the Signature of Chas. H. Fletcher

Grove's
is the Only Genuine
Laxative
Bromo
Quinine
tablets

The first and original Cold and Grip tablet, the merit of which is recognized by all civilized nations.

Be sure you get
BROMO
The genuine bears this signature
E. W. Grove
Price 30c.

Permanent Hair Health Promoted by Cuticura

Frequent shampoos with Cuticura Soap, assisted when necessary by gentle anointings with Cuticura Ointment, afford the purest, sweetest and most economical method of freeing the scalp of itchings and scalings and of establishing a hair-growing condition.

Sample Each Free by Mail, Address: "Cuticura Laboratories, Dept. 24G, Malden, Mass." Sold everywhere. Soap 25c. Ointment 25 and 50c. Talcum 25c. Cuticura Soap shaves without mug.

DON'T SUFFER WITH NEURALGIA

Use Soothing Musterole

When those sharp pains go shooting through your head, when your skull seems as if it would split, just rub a little Musterole on your temples and neck. It draws out the inflammation, soothes away the pain, usually giving quick relief.

Musterole is a clean, white ointment, made with oil of mustard. Better than a mustard plaster and does not blister.

Many doctors and nurses frankly recommend Musterole for sore throat, bronchitis, croup, stiff neck, asthma, neuralgia, congestion, pleurisy, rheumatism, lumbago, pains and aches of the back or joints, sprains, sore muscles, bruises, chilblains, frosted feet—colds on the chest (it often prevents pneumonia). It is always dependable.

35c and 65c jars; hospital size $3.

MUSTEROLE
WILL NOT BLISTER

AUCTION—SIGHTLY RESIDENCE
TODAY, Wednesday, Feb. 9th, 10 A.M.
AT 1044 MANZANITA ST.

Take Hollywood Blvd. or Santa Monica Blvd. cars to Sanborn Junction. Walk one block south. Ideal location. High and sightly. Wonderful mountain view.

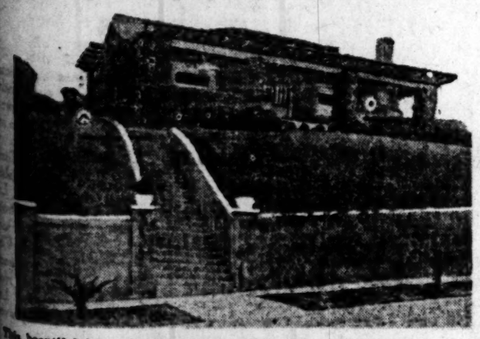

This beautiful home has many unusual and attractive features, situated on high ground it makes an ideal home. The rooms consist of spacious living-room, dining-room, breakfast-room, two bed rooms, kitchen, and bath room. The woodwork throughout the home is of selected lumber and all hand rubbed, hardwood floors in every room, large ventilated closets, and screen porch. Half the yard is in cement, the remaining half in lawn. You are cordially invited to inspect this home from now until the hour of sale.

Sale positive, regardless of weather conditions

LEWIS S. HART
Los Angeles' Progressive Auctioneer. 61534.

Auction—Residential Income Property
Today Wednesday, Feb. 9th **2 P.M.**
At 1177 West 37th Place
Take Vermont Avenue or University Cars

"Residential Income Property" are the only words befitting this home. Surrounded by private residences this house gives the appearance of a real home; but it is so arranged as to yield a handsome income. The upstairs is divided for the occupancy of either one or two families, and is now rented for $75 per month. The lower floor, which would bring an equal amount, is being occupied by the owner. Both lower and upper floors consist of four rooms, sleeping porch, and bathroom. Automatic heater giving instantaneous hot water throughout the house. There is a rear stairway making an exclusive entrance to the second floor if so desired. The house has been newly painted with three coats of white lead and oil. South exposure is a feature not to be overlooked.

The lot is 50x150 to an alley. The Pergola, as shown in the picture above, runs from the front to the rear of the house. There are Grape Vines, Peach, Loquat and Plum Trees. Flowers and Shrubbery. Large Garage with cement floor and driveway. It is in easy access to schools, street cars and stores.

House open for surveyance daily 11 a.m. to 4 p.m. until hour of sale

Sale Positive Regardless of Weather Conditions

LEWIS S. HART
Los Angeles' Progressive Auctioneer. 61534.

Auction Tomorrow!

Thursday, Feb. 10th
9:30 A. M.
at 539 West 54th Street
TAKE MONETA AVE. CAR.

High Grade Furniture and House Furnishings

*INCLUDED IN THIS SALE IS A WEBER UPRIGHT PIANO, AND A PATHE MAHOGANY CASE CABINET TALKING MACHINE, $250.00 MODEL, AND RECORDS.

We will offer for sale the beautiful furniture and furnishings of this home, comprising a magnificent three-piece over-stuffed Parlor Set consisting of Bed Davenport, Rocker and Chair, beautifully upholstered; William and Mary Mahogany Library Table; Crotch Mahogany Writing Desk; Electric Table Lamp; Reed Sun Parlor Set of four pieces; William and Mary Mahogany Dining Set including 54-inch top extension table; Wilton and Velvet Rugs in small and large sizes; HAVILAND CHINA DINNER SET OF 100 PIECES; Canton Berry Set; Cut Glass; IMPORTED GLASSWARE; Flat table silver; A WONDERFUL ASSORTMENT OF PURE IRISH LINEN including Sheets, Pillow Cases, Table Cloths, Napkins and Towels; beautiful Antique Bedroom Set; White rotary drophead sewing machine; WEDGEWOOD WHITE ENAMEL SIDE OVEN GAS RANGE; a nice assortment of kitchen utensils including Aluminum and Electrical pieces.

Sale Starts Promptly at 9:30 a.m.
Regardless of Weather Conditions

LEWIS S. HART
Los Angeles' Progressive Auctioneer. 61534.

NEWS ITEM

Eastern dispatch states Copper Export Association plans to finance sale of 450,000,000 pounds of copper to foreign buyers.

A DAILY GRAIN LETTER

is issued by our Grain Department immediately after the close of the Chicago Markets each day. This publication will be sent free, upon request.

FOREIGN CURRENCY DRAFTS AND SECURITIES

Bought—Sold—Quoted

Private Wire Service with San Francisco, New York and Other Markets

For Quotations call 68121, Station 6. For Information call 68124, Station 7.

"Prompt and Efficient Service."

A. W. COOTE

Member
Los Angeles Stock Exchange
San Francisco Stock Exchange
Chicago Board of Trade
614 South Spring Street.
Phones: 68121—Main 4117.

Branches: 6710 Hollywood Blvd., Phone 577870, and 227 East First St., Long Beach, California.

Cause of Reversal in 1920

Rise & Fall of World Prices

General Business Conditions

Comparative Trends of:

Construction Costs,

Commodity Prices,

House Rents.

These and other subjects are covered in the current issue of our Financial Digest. Upon request, this edition, with all subsequent issues, will be sent to investors.

Call—Write—Phone

Howard G. Rath Company

Established 1910
INVESTMENT SECURITIES
Members Los Angeles Stock Exchange
510 Security Bldg., Los Angeles.
Telephone 606-04.

Pac. Gas & El. 20 Year 7's Yield 7.10%

Bonds are a first mortgage on the new Pit River development and constitute a highly attractive long-term investment.

Price 99 and Interest.

Jno. O. Knight & Co.

Stocks—Bonds
411-14 Van Nuys Bldg.
Members
Los Angeles Stock Exchange — Telephone 16286

Dependability

FIRST MORTGAGE FARM LAND BONDS

We Offer—

Bay Farm Island, Inc.

1st Mortgage 7% Bonds

Due 1924 to 1931

Price to Yield 7½%

Stephens & Company

INVESTMENT SECURITIES
BONDS
521 South Spring Street
Los Angeles
Telephones, Broadway 877-878-879.

DAILY TRADE TALK.

Sales Tax to be Expected; the Year in Fruit; New Issues; Stocks.

BY CHAPIN HALL.

According to an advance copy of a Babson report a gross sales tax, of 1 per cent or more on business turnover, will be passed by the special session of Congress, to be called by President Harding soon after March 4.

The famous business analist says that the statement is made after a careful survey of the situation at Washington. Passage of this tax will make it possible to do away with the excess profits taxes and greatly modify the present scale of surtaxes.

The excess profits tax, he says, has failed as a revenue producer, while the excessive surtax has been contributory to the high cost of living, and the still higher cost of industrial death. Both taxes, to a large extent, have been passed along to the consumer, with a margin over for safety in the ultimate cost of his goods. The gain of our experience under restored normal competition is another lesson that a people cannot tax themselves rich.

Basic arguments for the tax on gross sales—or total purchases—rather than on profits are:

(1.) It puts the burden on spending rather than on thrift.

(2.) It automatically collects and segregates the tax at its source and returns it to the Federal Treasury direct.

(3.) It substitutes a definite and comparatively small amount on each transaction for a percentage, sure to be overestimated, determinable only long after the transaction has been completed.

(4.) It is honest with the real taxpayer.

Experience with the sales tax elsewhere is all commendatory, but it is interesting to know that the strongest support for it comes from our own dependency, the Philippines. For a number of years, the 1 per cent tax on merchants' sales of commodities has been in force in the islands and has operated without a hitch and without a murmur. It produces annually $7,000,000, indicating that, if applied with the same limitations in this country, its revenue would approximate $2,000,000,000. If levied without any exceptions against all sales of whatever kind in this country, this 1 per cent tax would produce more than $5,000,000,000 annually, or in excess of the total we are collecting at present from all sources of taxation.

LOS ANGELES STOCKS.

It was another day of inactivity; small volume, and spotty price levels. Oils were a trifle stronger, but there was not enough solidity to the market upon which to base judgment of immediate future probabilities.

There was considerable trading in Republic Petroleum, which was in demand at 58 cents and closed strong at that figure, 59 cents asked. Union Oil of California was steady at 153.00.

Mines were in fair shape. Tom Reed moved up to 1.14, and United Eastern was firm around 2.40. Telurids was 18 cents bid at the close.

Industrials were weak and inactive. A few hundred shares of Los Angeles Investment brought 78 cents; Goodyear, preferred, sold at 57.50, but Edison, common, was strong at 90.00. There was little doing in government bonds.

FRUIT REPORT.

The following summary of the fruit conditions in California was issued yesterday by the California Development Board and contains information of an interesting and valuable character:

Canneries took 287,000 tons of fruit for the 1920 pack, totaling 11,332,863 cases; total vegetable pack, 5,249,946 cases. Tomato products and tomatoes showed large reduction over past three years.

Apples—Total shipments, estimated for season, 2749 cars; decrease of 899 cars from 1919.

Berries—Central California berry growers decide to sell direct to canner, eliminating jobber in 1921. Increase of strawberry acreage expected this year.

Citrus—Carlot shipments from Southern California: Oranges, 2515; lemons, 1004. North and Central California, 4357 oranges; 57 cars lemons. Bumper 1921 crop estimated at $130,000,000.

Cantaloupes—About 20,000 acres going in Imperial Valley.

Peaches and pears — California leads Union 1920 production. Peaches, 15,500,000 bushels; pears, 3,400,000 bushels.

Grapes — Extensive plantings throughout San Joaquin Valley. About 2000 acres being set out in Turlock district. Between 6000 and 10,000 acres within six-mile radius.

Peanuts—Corona district will ship from 75 to 100 tons goobers.

Prunes—New York markets coming to life past month. Twenty to 25 cars sold and confirmed from the Coast past week at 1 to 1 1-2 cents above ruling prices of recent date. Many European orders of 1919 dried cots returned from aboard and swell markets of lower grades 1920 crops, bringing down price. Choice grades commanding good prices, nearly cleaned.

Raisins—Large shipments from abroad reduce demand for lower grades California raisins, but package goods and choice pack escape competition, so price decline nominal.

Walnuts—Groves in Contra Costa and Santa Clara counties which will come into bearing this and next season, bid fair to take away supremacy of Southern California for walnut production, heretofore 90 per cent producer in distribution. California Walnut Growers' Association report total pack in 1920 crop, 331,480 bags, of which but 11,837 remain unsold. Opening prices: No. 1, 22 1-2c; No. 2, 16 1-2c; fancy budded, 25c; Golden State budded, 22 1-2c, less 1 per cent F.O.B. Southern California.

BOND INVESTMENT COMPANY.

The Bond Investment Company established a few weeks ago under the same management as the Mortgage Guarantee Company is said to be meeting a building loan requirement most successfully. Under the plan of this company it is proposed to relieve the housing situation by furnishing building loans and loans on newly-completed and well-located residences in Los Angeles and vicinity at 7 per cent with a spread of three to fifteen years. Private house loans are limited to $5000 and no loans exceed from 45 to 50 per cent of the appraised value.

HAY MARKET.

Receipts of alfalfa hay during the week showed some increase and were readily absorbed by the current demand at a slight concession from previous prices. There were 850 tons of hay received on the tracks in Los Angeles for the week ended February 5, with ninety tons held over as against 600 tons the week before. Southern prices as quoted by the Alfalfa Growers of California are $33 per ton for rabbit alfalfa; $26 for No. 1 dairy; $23 for standard, and $18 for stock alfalfa.

MARKS RECALLED.

F. H. Chapman, manager of the foreign department of the Los Angeles Trust and Savings Bank, said yesterday that the bank has been advised by its New York correspondents that the 50 mark bank notes of Germany, dated Nov. 30, 1918, have been recalled from circulation, and will not be redeemable after July 31, 1921.

"It is advisable that all holders of German currency promptly look at such money and see if they have any of this issue," Mr. Chapman said. "While our bank stands ready to accept these notes for collection it must be borne in mind that the period left for redemption is comparatively short."

The issue, Mr. Chapman added, was put out during the war. While German business generally is done in pre-war currency, American hold-

(Continued on Ninth Page.)

LATEST PRICES ON BUTTER AND EGGS.

LOS ANGELES, Feb. 8.—Butter, creamery extras, Produce Exchange closing price, 41. Eggs, cases included, fresh extras, Produce Exchange closing price, 32; case count, Produce Exchange closing price, 30; pullets, Produce Exchange closing price, 29. Cheese, California flats, 23@25.

SAN FRANCISCO, Feb. 8. Butter, extras, 41½; prime firsts, 39½. Eggs, fresh extras, 33; extra firsts, 32½; firsts, 32; extra pullets, 31; undersized pullets, 30. Cheese, fancy flats, 26½.

NEW YORK, Feb. 8.—Butter unsettled; creamery higher than extras, 42½@44; creamery extras, 42½@43; creamery firsts, 39@41. Eggs weak; fresh gathered extra firsts, 40; fresh gathered firsts, 38@39. Cheese irregular, unchanged.

CHICAGO, Feb. 8.—Butter lower; creamery extras, 44; standards, 42@42½. Eggs lower; receipts, 17,023 cases; firsts, 33½@34; ordinary firsts 30@31; at mark, cases included, 30@33.

FINANCIAL.

OFFICE OF THE TIMES,
Los Angeles, Feb. 9, 1921.

Bank clearings yesterday were $12,970,051.90, an increase of $1,841,951.90, as compared with corresponding day in 1920.

	1921.	1920.	1919.
M'day	$11,702,146.00	$10,128,149.00	$8,224,722.54
T'day	12,970,051.90	11,850,052.90	8,750,250.30

LOCAL STOCK EXCHANGE.

[Following were the closing prices and sales as reported Saturday at the Stock Exchange, ground floor, I. W. Hellman Building.]

BANK LIST.

	Bid.	Asked.
California Bank		$200.00
Citizens' National Bank	$282.00	
Commercial National	200.00	
Farmers' & Merchants' Nat.	290.00	310.00
First National	445.00	460.00
Guaranty Tr. & Sav.	240.00	
Merchants' National	190.00	200.00
Security Tr. & Sav. Bank	200.00	220.00
Union Bank & Trust Co.	150.00	160.00
U. S. National Bank	150.00	

BOND LIST.
(With Accrued Interest.)

	Bid.	Asked.
Associated Oil Co.	98	100
Cucamonga Water Co.	95½	100
Edison Elec. 1st 5s	95	95½
Edison Elec. Co., old issue	99	
Home Telephone Co.	94	
Home Tel. Co., 1st Refg.	74	
Huasteca Pipe Line	60	
L. A. Electric Co.	99	
L. A. Gas & Elec. Co.	99	
L. A. Pac., 1st Con. Mtge.	74	
L. A. & Pasadena M. Ry.	98	99
L. A. & Pasadena M. Ry.		98
L. A. Public Market Co.		74
L. A. Railway Co.	71	74
L. A. R. R. Corp. 5s	83	84
Mission Trans. & R. Co.	85	
Pacific Electric Ry. Co.	97½	98
Pacific L. & P. Co.	94	
Pacific L. & P. Gold	94	
Palmer Union Oil	98	101
Prod. Transportation Co.	98	99
S. Moulton Hwy R. T. Co.	45	55
Union Oil Co.	95½	96½
Union Oil Co.	97½	98
Union Transportation Co.	95	
U. S. Long D. T. & T. Co.		98
Whittier Home T. & T. Co.	90	

INDUSTRIAL LIST.

	Bid.	Asked.
California Delta Farms	$ 35.00	$ 40.00
California Hospital	99.00	
California Packing Corp.	110.00	
Cons. Realty Co.	75.00	85.00
Globe Gr. & Mill. pfd.	85.00	
Globe Gr. & M. Co.	50.00	55.00
Goodyear T. & R. pfd.	57.25	
Goodyear Textile Mills	22.00	
Hutchinson Sugar Plum Co.	21.87½	23.50
L. A. Athletic Club	6.00	12.00
L. A. Ice & Cold Storage Co.	90.00	
L. A. Gas & Elec. pfd.	94.00	95.00
L. A. Investment Co.	.78	.81
Occidental Life	125.00	
Pacific Mutual Life	480.00	
S. Joaquin L. & P. pfd.	71.00	72.00
S. Joaquin L. & P. Co.	10.00	11.00
S. Cal. Edison pfd.	99.00	102.00
S. Cal. Edison com.	90.25	90.50
Sun Drug Co.	1.75	2.00
Union Sugar Co.	25.00	26.00

OIL LIST.

	Bid.	Asked.
Amalgamated Oil	$ 71.50	$ 72.00
American Crude Oil	.10	.12
Associated Oil	98.00	99.87½
Brookshire Oil	.50	
Central	1.15	
Continental Oil	15½	
Gen. Pet. com.	127.75	127.75
Home Oil	21½	
Lake View, No. 2	1.00	1.15
Midway Northern	.00	
Nat. Diesle	1.40	
Nat. Pacific Oil Co.	.13	.15
New Penn P. Co.	.18	.21
Oilmen Land	.20	.21
Palmer Union pfd.	.30	
Palmer Union com.	.02½	.05
Premier Oil Co.	.27	.30
Republic Pet. Co.	.58	.59
Rio Bravo	.90	1.00
Union	101.50	
United Oil of Delaware	22.50	
United Oil Co.	.45	.55
Victor Oil Co.	.03	
White Star Oil Co.	.05	.07

MINING LIST.

	Bid.	Asked.
Oatman District—		
Arizona Tom Reed	.01	.05½
Argo Mines	.00	.04
Bat Ass	.00	.04
Black Range	.02½	.05
Boundary Cons.	.01	.03
Gold Dust	.13	
Gold Ore	.02	.05½
Lexington Arizona Mining	.00	.04½
Lucky Boy	.00	.04½
Nellie Mining	.02½	
Oatman United	.01	.03
Sunnyside	.00	.04
Tom Reed	1.13	1.14
United American	2.35	2.40
United Eastern	2.38	2.40
Other Districts—		
Boss Gold Mining	.05	.07
Cons. Mines	.00	.01½
Gold Reef	.00	.02
Herb Mining	4.00	4.50
Natomas Co.	5.00	
Ore Assays		.03
Tonopah		.03
Virginia Lessee	.25½	.26
Yellow Pine	.00	.02

SALES.

Morning session: 500 American Crude Oil, at 10½; 1 $20 2nd Liberty Loan Conv. 4¼s, 1942, at 84; 2 $100 2nd Liberty Loan 4¼s, 1942, at 85½; 1 $50 do. at 85½; $100 do. Liberty Loan 4¼s, at 85½; 5 $1000 do. at 85½; 2 $50 do. at 85½; 1 $100 do. at 85½; 5 $1000 do. at 85½; 1 $100 do. at 85½; 1 $1000 do. coup. at 97½; 500 L. A. Investment, at .78; 250 do. at .79; 2000 Kenyon Pet. at .30; 1000 Cal. Edison com. at 90.00; 750 do. at 90.00; 1000 do. at 90.00; 1000 do. at 90.00; 1000 do. at 90.00; 10 do. at 90.00; 10 do. at 90.00; 10

...Investment
...Send for It!
...e and permanent record of
...l description of his holdings.
...ation without obligation a new In-
...on of your holdings and a record of
...hile you to file away your record after
...8 inches in size.
...r it today. Ask also for a copy of
...booklet on current offerings.
...WITTER & CO.
...ENT, MUNICIPAL AND CORPORATION BONDS
...321 Trust & Savings Bldg.
...Los Angeles
...Telephone Broadway 327.

...Mortgage on 946.5 acres of land
...and and Alameda in the East Bay
...been profitably raised thereon for
...an income of not less than $1000
...ties from Oakland City Hall and 45
...A population of 900,000 live within
...deep water and railroad transporta-
...rovided in part to completing devel-
...llation of wells and retirement of
...ified as a Legal Investment for Cali-
...rity terms.
...YIELD 7.50%
...NTER-DULIN CO.
...ORPORATION BONDS
...2601 Los Angeles
...PASADENA

...r Cent
...t Bonds
...-Five Years
...investors have come to the
...at present high rates for
...last indefinitely and are buy-
...turing in ten to twenty-five
...uring themselves of seven to
...t interest for a long period.
...n this is a sound investment
...pleased to submit a list of
...onds yielding from seven to
...t which we recommend for
...nt.
...for Circular No. 135M.
...DEPARTMENT
...st & Savings Bank
...rds & Co. 1893. Incorporated 1907
...T BUILDING, CHICAGO
...Harris, Forbes & Co., Inc.
...Boston
...ngeles Representatives
...Phones: 63405; 11628

COMMON LAW COMPANIES
Organized under Declaration of Trust. Real estate, mortgage, Limited liability, Business syndicate, Limited partnership, Holding or investment companies, Trusts other than a corporation or partnership. Blank forms free.
MODERN ORGANIZATION CO.
201 South Broadway, Los Angeles.

Odd Lots

...ually fractional parts of the unit of trading fixed by the rules of the Boston Stock Exchanges and Markets. The unit of trading in stocks on the New York Stock Exchange is 100 shares.

Prudent professional and business men, salaried executives and others are engaged in creating and building for themselves and their families.

Separate Income Estates

Through the purchase at market prices of odd lots of

HIGHEST-GRADE, SEASONED, INCOME-YIELDING STOCKS AND BONDS

ON THE

PROVIDENT SERVICE PLAN

Capitalize your earnings of today for the comfort and needs of tomorrow.

FULL PARTICULARS GLADLY SENT UPON REQUEST

New York Stock Exchange Quotations

Wm. F. Tebbetts & Co.
High Grade Stocks & Bonds
Pacific Finance Bldg.
Phone 676-09 Los Angeles

Manager's Provident Service Plan

Ten Railroad Bonds

Listed on the New York Stock Exchange

WE have selected ten seasoned bonds of American railroads which we regard as attractive investments for business men, affording yields varying from about 6.35% to 10.10%.

Circular D-93 will be sent upon request.

Merrill, Lynch & Co.
Members New York Stock Exchange
216 I. N. Van Nuys Bldg., Los Angeles, Cal.
Phone 63879
NEW YORK CHICAGO MILWAUKEE DETROIT DENVER

8% AUTOMOBILE SALES CONTRACTS ARE DRAWN TO HOLD

The Banks of our leading cities have proven by experience in handling millions of dollars of Automobile "paper" that no stronger nor more satisfactory form of collateral has been developed during recent years.

We offer Convertible Trust Certificates guaranteed by one of the largest Automobile Insurance firms on the Coast and deposited with the Citizens Trust & Savings Bank Trustee, under a Deed of Trust which provides additional safeguards and an increased ratio of security to the already proven protection of the Contracts themselves.

We recommend these Certificates as offering the highest degree of Safety, Promptness and Convenience for large or small investors requiring short-term securities. They are issued in denominations of $100, $500 and $1000 and mature serially in from 12 to 21 months, yielding the investor 8 per cent.

ELLIOTT & HORNE COMPANY
BOND DEALERS SINCE 1904
Citizens National Bank Bldg.
10208—Phones—Main 7255

THE MONTHLY PAYMENT PLAN

High-grade seasoned securities are now selling at prices to yield from 8½% to 12% and sometimes better Why not start a savings account by buying good stocks under the terms of the Monthly Payment Plan, which not only allows you to carry the investment for nothing, but provides an income return in addition over and above our interest charge of 7%.

Market suggestions featuring the seasoned and active securities listed on the New York Stock Exchange.

RAYMOND & CO.
Investment Securities
19 South Marengo Ave.
Phone Colorado 5800-5801 PASADENA, CAL.

Arthur Young & Company
ACCOUNTANTS AND AUDITORS
(NEW YORK, CHICAGO, MILWAUKEE, KANSAS CITY AND NEWARK)
MEMBERS AMERICAN INSTITUTE OF ACCOUNTANTS
ANNOUNCE THE OPENING OF AN OFFICE AT
416 PACIFIC FINANCE BUILDING
SOUTHWEST CORNER SIXTH AND OLIVE STREETS
LOS ANGELES, CALIFORNIA
GEORGE E. DELL, C.P.A. (MO.)
RESIDENT PARTNER
For the conduct of a general Public Accounting practice including counsel in matters pertaining to Federal Taxation, Devising and Installing Accounting Systems, Audits and Special Accounting Examinations. Telephone 64982.

A. H. CRARY & CO.
MEMBERS CHICAGO BOARD OF TRADE
Stocks, Bonds, Grain, Cotton
DIRECT PRIVATE LEASED WIRE.
119 W. 4th St., Los Angeles Main 7559
7120 WEST FIRST ST., LONG BEACH.

STOCK MARKET SERVICE
...subscribers of the New York Stock Market movements, received in our Daily Market Letter, are on file in our offices at 4:00 p.m. each day. We believe this service will be found valuable by those interested in the Market. Our Weekly Market Letter contains valuable information to Traders and Investors will be mailed free upon request.
A. H. WOLLACOTT CO. GRAIN COTTON
320-322 I. W. HELLMAN BLDG.
Members Los Angeles, San Francisco Stock Exchanges.
Orders promptly executed over private wires on New York Stock Exchange and other Eastern exchanges.

WILLIAM S. NYE & CO.
INVESTMENT SECURITIES
301 TITLE INSURANCE BLDG., LOS ANGELES, CAL.

Wm. R. Staats Co. Dealers in Government, Municipal and Corporation BONDS
Los Angeles, 105 W. Fourth St. PASADENA

NEW YORK STOCK EXCHANGE

[BY A. P. NIGHT WIRE.]

NEW YORK, Feb. 8.—Business in the stock exchange market in the early and intermediate periods today was dull, but the pace quickened and the operations broadened in the final hour, a strong tone ruling.

Much of the sudden activity was occasioned by a decline in call loans from 8 to 7 per cent, shorts accepting this as a prelude to easier money rates. Rails, oils, steels and equipments featured the sharp rebound at extreme gains of one to five points. Sales 475,000 shares.

The most significant development was contained in circumstantial reports that the steel industry was rapidly approaching the stage of an "open market," probably involving a reduction of prices.

Further price readjustments were announced by leading oil interests, including Standard Oil of New Jersey. Other commodity markets were steady, including textiles.

A spirited recovery in leading international remittances was a noteworthy incident. British, French, Belgian, Dutch, Spanish and Greek rates rose briskly.

In the bond market issues of recent flotation continued to fall. Liberty Bonds were irregular as also were rails and active industrials. Total sales, par value, $11,850,000.

STOCK QUOTATIONS IN NEW YORK CITY.

[Furnished by Logan & Bryan, Members New York and Boston Stock Exchanges, 630 South Spring street, Los Angeles.]

NEW YORK, Feb. 8.—Following are the closing prices, sales, and high and low quotations today:

Sales.	Stocks—	High.	Low.	Closing bid.
100	Alax Tire	30¼	30¼	30½
100	Atlantic Coast Line	84	84	84
9,700	Atlantic Gulf & W. I.	62¾	61¾	64¼
700	Allis Chalmers	33¾	34	35
900	Am. Agr. Chemical	55¾	54¾	55¾
1,700	Am. Beet Sugar	43½	41	42
600	Am. Car & Fdy. Co.	122¾	121¾	122¾
700	Am. Can Co.	30¾	29¾	30¾
100	Am. Cotton Oil	25¾	25¾	26¾
100	Am. Drug Syndicate	6¾	6¾	6¾
900	Am. Hide & Leather	9	8¾	9
1,300	Am. Hide & Lea. pfd.	44¾	43¾	45¾
100	Am. Ice Sec. pfd.	36	36	37¾
2,200	Am. Int'l Corp.	45¼	44¾	45¾
200	Am. Linseed	57¾	56¾	56¾
800	Am. Locomotive	83	81¾	83¾
100	Am. Safety Razor	8¾	8¾	9
400	Am. Ship. & Com.			10¾
1,100	Am. Steel Fdy. com.	29¼	29	29¾
900	Am. Smelt. & Rfg. Co.	43	42	43
3,600	Am. Sugar	90¾	88	90
100	Am. Sugar pfd.	108½	108	108
900	Am. Sumatra Tobacco	79¼	78¾	79
1,300	Am. Tel. & Tel. Co.	99¾	98¾	99¾
1,000	Am. Tobacco Co.	119½	118¾	119¾
300	Do. pfd "B"	116¾	116	116¾
1,900	Am. Woolen	66¾	65¾	66¾
200	Associated Dry Goods			34
24,400	General Asphalt	66¾	64¾	66¾
100	Associated Oil	39¾	39	39
2,100	Anaconda	20	19¾	20
2,200	A. T. & Santa Fe	83¼	81¾	83¼
300	A. T. & S. Fe pfd.	81¾	81¾	82¾
4,200	Baldwin Locomotive	89¾	88¾	89¾
3,100	Baltimore & Ohio	35	33¾	34¾
100	Balt. & Ohio pfd.	49¼	49¼	49¾
400	Bethlehem Steel com.	65¾	64¾	64¾
4,900	Bethlehem Steel "B"	57¾	55¾	57¾
200	Beech Fisheries	6¾	6¾	6¾
200	Butte Copper & Zinc			4¾
100	Brooklyn R. T.	12	12¾	13¾
400	Caddo Oil	15¾	15¾	15¾
500	California Packers	61¾	60¾	61¾
500	Cal. Petroleum Co.	15¾	15	15¾
200	Cal. Petroleum pfd.	74¾	74¾	74¾
700	Canadian Pacific	117¾	115¾	117¾
1,000	Central Leather	40¾	39¾	40¾
100	Central Leather pfd.	86	86	91
2,200	Cerro de Pasco	29¾	27¾	29¾
1,000	Chandler Motors	71¾	69¾	70¾
600	Chesapeake & Ohio	60¾	55¾	60¾
600	Chile Copper	15¾	14¾	15¾
200	Chino Copper	22¾	22¾	22¾
900	C. & N. W.	99	98	98¾
1,900	C. M. & St. Paul	29	27¾	28¾
1,900	C. M. & St. Paul pfd.	43¾	41¾	43¾
1,000	Cuban Am. Sugar	29¾	29¾	29¾
1,000	Cuba Cane Sugar	23	22	23
2,500	D. & R. G.	7¾	7¾	7¾
8,600	D. & R. G. pfd.	34¾	34	34¾
3,700	Endicott Johnson	62¾	61¾	62¾
2,200	Erie	13¾	13	13¾
200	Erie 1st pfd.	20	19¾	20
100	Erie 2nd pfd.	14¾	14¾	15
1,300	Famous Players	66	57¾	57¾
100	Fisher Bodies	83	83	83
500	Fisk Tire & Rubber	14¾	14¾	14¾
200	Gaston, Williams	8¾	8¾	9
200	General Cigars	60	60	60
2,500	General Electric	127½	127¾	127¾
81,200	General Motors com.	18¾	17¾	18¾
1,100	Goodrich Rubber	29¾	28¾	30¾
700	Great Northern pfd.	78¾	78¾	78¾
100	Gulf States Steel	73¾	73¾	73¾
200	Hupp Motors	13¾	13¾	13
500	Houston Oil	32	32	32
100	Illinois Central	88¾	88¾	88¾
800	Inspiration Copper Co.	35¾	34¾	35
800	Industrial Alcohol	68¾	67¾	68¾
100	Int'l Harvester com.			65½
800	Int'l Nickel	15¾	15	15¾
1,200	Int'l Paper	14¾	14¾	15
200	Inter-Met. Co.	5¾	5	5
200	Inter-Met. Conv pfd.	15	15	15
1,600	Invincible Oil	14¾	14¾	14¾
300	Int'l. Marine pfd.	82¾	80¾	82¾
2,200	Island Oil	9¾	9	9¾
2,600	Kenefick Oil	24¾	23¾	24
600	Jewell Tea			70
400	K. C. Southern	19¾	19	19¾
1,700	Kennett Copper	10¾	10	10¾
600	Kelly Springfield com.	48¾	45	46¾
100	Homestake Mining	80	80	80
1,200	Kerr-Gem Tire Co.	14¾	13¾	14¾
600	Lehigh Valley	62	61	61¾
400	Lee Candy	11¾	11¾	11¾
100	Lorillard Tob. Co.			137¾
4,800	Mex. Petroleum Co.	156¾	154½	158¾
1,100	Miami Copper Co.	19¾	19¾	20¾
2,500	Middle States Oil	13¾	13¾	13¾
1,000	Midvale Steel	35¾	34¾	35¾
100	Miss. & St. L.	3¾	3¾	3¾
700	M., K. & Texas	2¾	2¾	2¾
800	Missouri Pacific	19	18	19
800	Missouri Pacific pfd.	40¾	39	40¾
300	Seneca Copper	18	17¾	17¾
400	Nevada Con.	19¾	19¾	19¾
900	N. Y. Central	72	70¾	71¾
100	Nova Scotia Steel			83
3,000	N. Y., N. H. & H.	21¾	20¾	21
400	N. Y., Ont. & W.	17¾	17	17¾
500	Norfolk & Western	86¾	86	86¾
2,000	Northern Pacific	35¾	35¾	36¾
2,200	Oklahoma Producers	8¾	8¾	8¾
400	Otis Steel	14¾	13¾	14¾
100	Pacific Gas & Electric	47¾	47¾	47
1,200	Pacific Oil	34¾	33¾	34¾
6,100	Pan-American com.	74¾	72¾	74¾
	Pan-American "B"	67¾	66¼	67
200	Penn. R. R. Co.	39¾	39¾	39¾
400	People's Gas	55	55	55
600	Pere Marquette com.	17¾	17¾	17¾
600	Philadelphia Co.	33¾	32¾	33¾
600	Phillips Petroleum	28¾	28¾	28¾
800	Pierce-Arrow com	24¾	24¾	25
100	Pierce-Arrow pfd.	78	78	78
700	Pierce Oil com.	10¾	10¾	10¾
200	Pittsburg Coal	30½	30½	30½
100	Pitts. & W. Va. com.	30¾	29¾	30
100	Pitts. & W. Va. pfd.			65¾
400	Pressed Steel Car.	94	93¾	94
1,200	Puerto Allegre Sugar	47	43¾	44
400	Pullman	107	104½	108¾
1,000	Ray Consolidated	13¾	13¾	13¾
7,500	Reading	80¾	78¾	80¾
100	1st pfd.	83	83	83
300	2nd pfd.			81
200	Republic I. & S.	81	81	81
200	Republic I. & S. pfd.	84¼	83¾	84
100	Republic Truck	21¾	21¾	21¾
2,200	Rock Island	20¾	20	
2,800	Royal Dutch, N. Y.	57¾	57	57¾
2,100	Sears-Roebuck Co.	87	85¾	86¼
2,000	Sinclair Oil	23¼	22¾	23¼
500	Shell Trans. & Trading	41	39¾	40¼
600	Standard Oil N. J.	153	150	152¾
500	Do. pfd.	108¾	108¾	108¾
800	St. L. & S. F. com.	21¾	20¾	21¼
1,500	St. L. & S. F. 1st pfd.	28¾	28¾	28¾
100	St. L. & S. F. 2nd pfd.	20	20	20
18,400	Southern Pacific	79¾	78¼	79¾
1,000	Southern Railway	22¾	21¾	22¾
200	Southern Ry. pfd.	52	51¾	51¾
8,300	Studebaker com	57¾	56	57¼
100	Tennessee Copper	9¾	9¾	9¾
2,800	Texas Oil	43¾	42¾	43
2,000	Texas Pacific	23¾	22¾	23½
1,000	Texas & Pac. C. & O.	21½	20¾	21¼
500	Tobacco Products	55¾	55	55
600	Transcontinental Oil.	9¾	9¾	9
100	Transue-Williams			40
200	Union Oil of Delaware	22¼	22	22¾
1,600	Union Pacific	127	115¾	116¾
2,900	Utah Copper	56¾	55¾	55¾
500	Utah Securities	9	9	9
2,200	United Fruit Products	24¼	23¾	24¼
1,400	United Fruit	108	106¼	106¼
1,500	United Retail Stores	65¾	64½	65¾
100	United R. R. of S. F.			9½
200	United Drug Co.	100	96¾	96
2,600	U. S. Rubber	93¾	92¾	93¾
700	Do. 1st pfd.	105	105	105¾
7,700	U. S. Steel Corp.	82¾	81¼	82¾
200	U. S. Steel Corp. pfd.	110¾	110¾	110
700	U. S. Smelting	32¾	32¼	33¾
1,000	Va.-Car. Chemical Co.	37¾	37¼	37¼
2,000	Vanadium Steel	94¾	92¾	94¾
600	Virginia	6¾	6¾	6¾
500	Wabash	9	8¾	9
1,200	Wabash "A"	21¾	19¾	21
100	Wabash "B"			13¾
100	Western Union	85½	85½	85½
600	Westinghouse	45	44¾	45¼
600	Western Md. com.	10¾	9¾	10¾
100	Western Pacific pfd.	67¾	67¾	68
100	W. & L. E.			99
100	White Motors			27
3,800	Willys Overland	7¾	7½	7¾
200	Wilson Co. pfd.			80
200	Worthington P. com.	45¾	44¾	45¾
1,700	Allied Chemical	48¾	46	48¾
600	Superior Oil	10¾	9¾	10

Total sales of stocks—474,800 shares.
Total sales of bonds—$9,401,000.
Money—Opened at 8 per cent; highest, 8 per cent; lowest, 7 per cent; last loan, 7 per cent; closed, 7 per cent; ruling rate, 7 per cent.

LATEST NEW YORK BOND QUOTATIONS.

[Furnished by Logan & Bryan, Member New York and Boston Stock Exchanges, 630 South Spring street, Los Angeles.]

NEW YORK, Feb. 8.—Following are quotations on the New York Stock Exchange:

	Bid.	Asked.
Amer. Smelt. & Refg. 8s	77¾	78
Amer. Tel. Col. 5s, 1946	80¾	80¾
Armour 4½s, 1939	80	81¼
A. T. & S. Fe, 4s, 1995	68	68¼
B. & O. Conv. 4½s, 1933	68¾	69¾
Cal. Gas Unifying 5s, 1937	83¼	83½
C. M. & St. P. Gen. & Ref. 4½s, 2014	69¾	69¾
C. M. & St. P. Gen. & Ref. 4½s, 2014	68	69
C. I. & P. Ref. 4s, 1953	67¾	68¼
D. & R. G. Col. 4s, 1936	63½	64¼
Gen. Northern 4½s, 1961	80¾	81¼
Illinois Central, 1953	80	81¼
Missouri Pacific Ref. 5s, 1926	90	91
Missouri Pacific Gen. 5s, 1950	85	86
Missouri Pacific Gen. 5s, 1975	84	84¾
Rio Grande Western 1st 4s, 1939	66	66
St. L. & S. F. Adj. 5s, 1950	61¾	62¼
St. L. & S. F. Adj. 6s, 1955	64¾	65
St. L. & S. F. Gen. 6s, 1980	48	48¾
St. L. & S. F. Ref. 4s, 1955	45	45¾
W. U. Tel. Col. Tr. 5s, 1938	85	86¼
Wilson 8s, 1941	89	90¼
Municipal City 5s, 1920	99¾	99¾
C. G. W. 5s, 1950	74¼	74¾
Second Av. Elev. 4s, 1948	51	52
Cuba Con. 4½s, 1949	70	70½
Cuba Nor. Tyrmill 5s	71	71½
Hudson & Manhattan Ref. 5s	81¼	82¼
	62¼	63

NEW YORK CURB BONDS.

[Supplied by Bond & Goodwin, 1050 Title Insurance Building.]

Following are New York curb prices for current and new issues of bonds widely held in Southern California:

	Bid.	Asked.
Bethlehem Steel 7s, 1923	97	97¼
Bethlehem Steel 7s, 1930	95¾	96¼
Diamond Match 7¼s, 1935	101½	102
Galena Signal Oil 7s, 1930	94	96
Grand Trunk Ry. 6s, 1936	89	90¾
Grand Trunk Ry. 7s, 1940	101¼	101¾
N. Y. Central 7s, 1930	102	102¾
Ohio Cities Gas 7s, 1922	95	97
Ohio Cities Gas 7s, 1924	96	98
Pan-American Pet. 7s, 1940	93½	94
Sears-Roebuck Co. 7s, 1924	99¼	99¾
Sears-Roebuck Co. 7s, 1921	98¾	99¼
Sears-Roebuck Co. 7s, 1922	98¾	99¼
Sears-Roebuck Co. 7s, 1925	95¾	96¾
Sinclair Cons. Oil 7½s, 1925	90½	90¾
Southwestern Bell Tel. 7s, 1925	101¼	101¾
Standard Oil Cal. 7s, 1931	101¾	101¾
Standard Oil N. Y. 7s, 1925	101¼	101¾
Standard Oil N. Y. 7s, 1926	101¼	101¾
Standard Oil N. Y. 7s, 1931	102¾	103¼
Swift & Co. 6s, 1921	98½	98¾
Swift & Co. 5½s, 1925	94¾	95¼
Union Tank Car Co. 7s, 1930	100¾	101
Western Electric Co. 7s, 1944	99¾	99¾
Kingdom of Belgium 7½s, 1945	97	97¼
Kingdom of Belgium 8s, 1941	99¾	100
French Republic 8s, 1945	97¾	98
Kingdom of Denmark 8s, 1946	98¾	99¼
Kingdom of Norway 8s, 1940	99¾	100
Kingdom of Sweden 6s, 1939	102¾	103
City of Berne 8s, 1946	96	96¼
City of Paris 8s, 1936	97¾	98
City of Zurich 8s, 1945	96¾	97

NEW YORK CURB CLOSE.

[Furnished by Logan & Bryan, Members New York and Boston Stock Exchanges, 630 South Spring street, Los Angeles.]

NEW YORK, Feb. 8.—Closing quotations:

	Bid.	Asked.
Ashland Exp.	9¼	10
U. S. Ship.	1	1¼
Wright-Martin	1	1¼
Peerless	20	21
City Serv.	20	21
Do. pfd.	68¾	69¾
Rainiers	20¼	20¾
Omar	1	1¼
Tob. Exp.	1	1¼
Goldwyn	5	6
Orpheum		
Barnett	1-8-19	1-16
Nat. Wyo.	1-8-19	1-16
Condon	8¾	9
Ely Basin	1¾	1¾
Fed. Oil	1¾	1¾
Glenrock	1	1¼
Met. Pet.	1	1¼
Merritt	12¾	13
Midwest Ref.	130	132
Midwest Oil	1	1¼

OIL STOCKS.

[Furnished by A. H. Crary & Co., 119 West Fourth street, Los Angeles.]

NEW YORK, Feb. 8.—Closing quotations:

		Bid.	Asked.
Angle	17¾	18¼	
Borne S.	390	410	
Buckeye	88	90	
C'honga	175	190	
Do. pfd.	100	105	
Continental	110	115	
Crescent	90	95	
Cumberland	190	195	
Eureka	245	255	
Galena	45	48	
Do. pfd.	92	95	
New pfd.	94	96	
Ill. Pipe	178	185	
Ind. Pipe	91	93	
Nat. Trans.	27	30	
N. Y. Trans.	100	105	
Ohio Oil	270	275	
Pet. Pet.	19¼	19¾	
Penn.-Mex.	23	25	
Imperial	50	100	
Prairie Oil	470	480	
Prairie P.	195	200	
Solar Ref.	365	375	
S. Pipe	100	105	
S. P. Oil	250	255	
S. W. P. Oil	70	72	
S. Oil Cal.	285	295	
S. Oil Ind.	87¾	90	
S. Oil Kan.	850	860	
S. Oil Ky.	400	420	
S. Oil N. Y.	840	845	
S. Oil Ohio	850	860	
Do. pfd.	108	110	
Swan & F.	45	50	
Texas	208	212	
Do. pfd.	98	101	
Tuscarora	800	815	
Vacuum	210	215	
U. S. Oil No.	870	890	

CLOSING PRICES OF GOVERNMENT BONDS.

LOS ANGELES.

		Bid.
1st	Liberty 3½s	99.00
2nd	Liberty 4s	93.00
2nd	Liberty 4¼s	93.00
3rd	Liberty 4s	95.50
4th	Liberty 4¼s	96.32½
1st	Liberty 4¼s	99.97½
2nd	Liberty 4¼s	97.00
3rd	Liberty 4½s	98.02½
4th	Victory 4½s	97.12½

NEW YORK.

		Bid.
1st	Liberty 3½s	97.00
1st	Liberty 4s	96.80
1st	Liberty 4¼s	97.20
2nd	Liberty 4s	96.50
2nd	Liberty 4¼s	96.62
3rd	Liberty 4¼s	96.80
4th	Liberty 4¼s	96.78
5th	Liberty 4½s	97.26

SUGAR QUOTATIONS.

[BY A. P. NIGHT WIRE.]

NEW YORK, Feb. 8.—Raw sugar, centrifugal, 4.61. Refined granulated, 6.15.

BOSTON COPPER MARKET

[Furnished by A. H. Crary & Co., 119 West Fourth street, Los Angeles.]

BOSTON, Feb. 8.—Closing quotations:

	Close— Bid.	Close— Asked.
Ahmeek	60	60½
Adventure	6	6¼
Ratipolis	125	—
Alaska	1¼	1¾
Allouez	20	21
Algoma	30	40
Am. Zinc	2¼	2¾
Do. pfd.	12	12½
Arcadian	2¾	3
Ariz. Com.	8	8¾
B. S. Gas	5	8
Boston Ely	20	30
Boston Elec	63½	—
Bingham	8¾	9
Butte & Balak	1	1¼
B. Hawk	10	12
Bingo Bell	3	4
Calumet	75	100
Booth F.	4½	6
Chemung	35	100
Chief Cons.	2-9-16	2¾
C. C. Mines	2	3¼
Copper R.	23¼	23¾
Crystal	35	40
Daly West	4	5
Davis Daly	6¾	6¾
Denoyer	20	25
Dominion	1	1¼
Elm River	20	22
Ely Cons.	17	17½
Eureka	3	3½
Franklin	2	2¾
Gadsden	10	20
Hancock	25	27
Helvetia	1¾	2½
Indiana	12	12½
Int. Prod.	9	10
Do. pfd.	20	25
Iron Cap.	6¾	7
Island Oil	4	4¼
Isle Royale	21	22
J. Verde	12	20
Kerr Lake	3	3¾
Keweenah	1¼	1½
Lake Cop.	3	3¼
La Rose	25	40
La Salle	2¾	3
Libby, McN.	11¾	12¼
& L.	1	1¼
Mason Val.	1¾	1¾
Mass. Cop.	2¾	2¾
Majestic	8	12
Manhattan	8	10
Michigan	1	1¼
Mutual	40	45
McK. Dar.	20	30
Mohawk	45	47
MayFlower		
O. Colony	4	4¼
Nipissing	8	8¼
Nixon	8	10
N. Butte	8¾	9
Nev. Dou.	10	20
Pilgrim	1	2
New Cornelia	16	16¼
New River	30	
Old	34¾	35
Calumet	1	1¼
Daddy	10	12
Old Dominion	21	21
Osceola	28	28
Pond Creek	13¾	14
Ray Herc.	70	75
Reef	8	9
Rhode	17¾	18
Seneca	16	18¼
Seven M.	10	12
Shannon	1	1¼
Stewart Mfg. Co.	22	23
St. Louis	22	23
S. Lake	1¾	1¾
S. Utah	9	10
Sup. & P.	1¾	1¾
Sup. Cop.	17	17¼
Swift, Int.	16	17¾
T. F. Co.	101½	102
T. W. Miami		
Tuolumne	3	4
Do. part.	2¾	2 15-16
Trinity	25	30
Tonopah	50	57
Utah Apex	2½	
Utah Cons.	4	5
Utah Metals	1¾	1¾
U. S. M. & S.		
U. S. com.	33½	34
Do. pfd.	42¾	43½
U. V. Sec.	27¾	28
Wash Mach.	27¾	28
Do. pfd.	24	24¾
Ventura	17¾	17¾
Victoria	1¾	2
Waldorf	19¾	19¾
Wenona	25	27
Wolverine	11½	12
Wy Con.	5	6
Eureka	92	94

STOCKS AND BONDS IN SAN FRANCISCO.

[BY A. P. NIGHT WIRE.]

SAN FRANCISCO, Feb. 8.—Following are today's closing quotations on the San Francisco Stock and Bond Exchange:

Stocks—	Close— Bid.	Asked.
Associated Oil Co. 1st 6s, 1922	97	....
Cal. Gas & Elec. Unif. & Ref. 6s	....	....
	83½	....
City Elec. Co. 1st Mtg. 5s, 1937	91	....
First Federal Trust Co. 1st Mtg. 6s, 1946	99	97½
Gen. Pipe Line 1st Mtg. 6s, 1925	96	97¼
Pacific Gas & Elec. Co. 1st Mtg. 5s, 1946	79¼	....
Los Angeles Elec. Co. 6s, 1925	....	91¼
L. A. Gas & Elec. Corp. 1st Ref. 5s, 1939	96	42½
L. A. Railway 1st

We are able to make immediate delivery:

$50,000

Southern California Edison Co.

General and Refunding Mortgage 6% Gold Bonds

Denominations $1000, $500, $100. Dated July 1, 1917, Due Feb. 1, 1944

These bonds, which we own and offer subject to prior sale and change in price, are exempt from California personal property taxes. Two per cent of the Normal Income Tax is paid by the Edison Company. Application has been made to have this issue approved as a legal investment for Savings Banks and Trust Funds in California.

The Edison system operates in ten counties in California, with a population of over one million people and an area of 55,000 square miles. The system has a total installed generating capacity of 302,430 horsepower, of which 158,920 is hydro-electric. Both the Common and the First Preferred stocks of the Company are now on an 8% basis, the net earnings of the Company are more than two and one-half times the annual mortgage bond interest charges.

Price 88½ to Yield 7% Interest

Statements contained herein, while not guaranteed by us, are obtained from sources which we consider reliable.

Liberty Bonds Bought and Sold at Market Quotations

BOND DEPARTMENT

California Bank

COMMERCIAL - SAVINGS

Broadway at Eighth, Los Angeles, Telephone 60725

Member
Los Angeles Stock Exchange

A sound twelve-year investment yielding over 8%

$5,000,000

The Beaver Board Companies

8% Twelve-year Sinking Fund Gold Notes

Dated January 1, 1921 Due January 1, 1933

This corporation, through stock ownership, owns all of the companies manufacturing and selling the well-known Beaver Board, Vulcanite Roofings and Asphalt Shingles, Plaster Board and allied products.

For the past five years, the net earnings have averaged more than five times the annual interest charges upon these notes.

These notes are the senior obligation and only funded debt of the Beaver Board Companies, with the exception of only $927,689 of mortgages and serial notes of three of the subsidiary companies, existing when acquired.

Fully descriptive circular upon application.

DRAKE, RILEY & THOMAS

GOVERNMENT, MUNICIPAL & CORPORATION BONDS

Santa Barbara 1014 State Street Tel. 404 — Los Angeles 514 Van Nuys Building Pico 787 — Pasadena 16 South Raymond Fair Oaks 26

A Sound Well Secured California Mutual Water Company Bond to Yield the Investor 7%

$500,000

Glendora Consolidated Mutual Irrigating Company

First Mortgage 6% Gold Bonds

Dated April 1, 1921 Due April 1, 1922-1940

In addition to being secured by a first mortgage for less than 50% of the appraised value of the property of the Company, these bonds are indirectly secured due to the fact that 2200 acres of citrus groves owned by the 240 stockholders of the Company are absolutely dependent upon the Company for water, which is furnished at cost. These groves, averaging about ten acres each, are valued at over $3,000,000 and have produced citrus crops of an average value, for the last five years, of over $1,000,000 annually.

Priced—according to maturity, to yield 7%

Frank & Lewis

Citizens National Bank Bldg. Los Angeles, Cal.
Main 6525, 60141

McCONNELL-WOOLLEY & CO., INC.
STOCK AND BOND BROKERS
MEMBER LOS ANGELES STOCK EXCHANGE
400 I. W. HELLMAN BUILDING. PHONE 62613.

QUIRK BROTHERS STREET IMPROVEMENT BONDS
INCOME TAX EXEMPT
The Street Improvement Bond House
901 Hibernian Bldg., Los Angeles, Cal. — 810 White Bldg., San Diego, Cal.

Income Tax Reports compiled for corporations, partnerships, individuals, trusts and estates. D. WEBSTER EGAN, Income Tax Consultant, 909 Title Ins. Bldg. Phone Broadway 490.

FIRST MORTGAGE SECURITIES
ROBT. MARSH & CO.
200 Marsh-Strong Bldg.
101-75—Pico 2412
We deal in First Mortgage Securities only. Our present offerings are yielding as high as 9 per cent.

Partners Wanted
to join us on promoter's basis to develop 2560 acres of Nevada Oil Land. Opportunity for enormous returns from a small investment. Five geologists of national reputation have reported favorably on this ground. Organization completed. Banking reference. Reports and particulars upon application.
RICHARDSON, FOSTER & TAYLOR
Tonopah, Nevada

Unlisted Stocks For Sale

Allied Petroleum	40c
Bell of Montebello	50c
Congressional	4c
Diamond-Louisiana	$1.00
Huntington Central	10c
Richfield Union	70c
100 Motor Oil Ref. Co.	Below Mkt.
Tros Oil	2c
Trojan Oil	15c

We will buy Texral, Bell of Montebello, Tros Oil, Richfield Union, Richfield United and Richfield-Yorba.
We make immediate delivery on all stock offered for sale.
J. C. BURCH & CO.
619 South Spring Street
Ground Floor. Phone Bdwy. 2812.

American Securities Co.
FOR SALE:

1000 Motor Oil & Refining	21d
500 Richfield Union Petroleum	81d
1000 Jewett Superior	20c
2000 Invader Oil of Texas	3½c
10 Yellow Taxi Cab	$7.25
500 Mid-Central	21d
2 Texas Holdings	$105.00
1000 Texral Oil & Refining	2½c

We have firm buying orders for the following:
Allied Petroleum
Bell of Montebello
Yellow Taxi Cab
Trojan Oil
Placentia Richfield Central
Texral Oil & Refining
Pomona Oil
Mid-Central
823 STORY BLDG., 6th and Broadway. Phone 3304 and 12309.

Ask for prices on all unlisted Oil Stocks and Bonds
NO OBLIGATIONS.
ALBERT S. MILLS
Finance Agency
732 Mer. Natl. Bk. Bldg.
Los Angeles. Phone 22808.

For Substantial Investment Buy
Southern California Edison.....$94.00
FOR SPECULATIVE PROFITS BUY

Hunt. Central	10c	Bandini	90c
Rich. Union	72c	Troo	2c
Rich. Cons.	13c	Carson	21d

All Active Stocks Bought and Sold.
PERRY & COMPANY
714-15 Story Bldg. Phones, 60405, 60974.

Wires to us state a daily upward trend is in full swing.

FOREIGN BONDS
German Government 5%
Berlin 4%
Dresden 4½%
Frankfort 4%
Hamburg 4½%
Vienna 4%
Canadian War Bonds 5%
Canadian Victory Bonds 5½%
French Victory Bonds 5%
Italian War Loans 5%
Belgian Restoration Loan of 1919 5%
and others
Mark Currency.
All for spot delivery.
We accept market orders for foreign bonds and moneys.
Direct Wire Service. Visit our Private Board Room for latest quotations.
Information sent upon request.

Wm. Cheadle Borchers
Bonds and Investments
Suite 608-10-12 Trust and Savings Bldg.
Sixth Street at Spring.
Los Angeles, Cal.
Telephone Broadway 261.

DAILY EASTERN CITRUS MARKETS

CITRUS FRUIT SHIPMENTS, SOUTHERN CALIFORNIA.

	Today	Year ago
Valencia	1	1
Total to date this season	2,811	1,788

CENTRAL CALIFORNIA.

Valencia	24	1
Total to date this season	2,211	218

NORTHERN CALIFORNIA.

Valencia	24	1
Total to date this season	22	3

[EXCLUSIVE DISPATCHES.]

NEW YORK, Feb. 8.—Sixteen cars of oranges and six cars of lemons sold. Navel market is steady on 126s and larger, lower 126s and smaller. Other sizes market is steady on best stock, lower on ordinary stock.

NAVELS—	Arvs.	NAVELS—	Arvs.	NAVELS—	Arvs.	LEMONS—	Arvs.
Orchard, Redl	$4.10	Redlands, RIVS.	3.60	Green Cross, ACOS.	3.10	Adelaide, SAU	1.50
Standard, Redl	4.00	Corona, RIVS.	3.60	Creek, ONT.	3.10	Elsinore, Cal.	4.00
San Luis, RIVS.	3.90	Redlands, STE.	3.75	Lake Vineyard, ONT.	3.00	Hawk L, SAU	1.50
Redlands, NOR.	3.80	Arlington, STE.	3.75	Earl C., COVT.	2.85	Arvard, YOU	1.50
Riverside, CIT.	3.80	Orchard, Redl.		Orchard, Cal.	2.80	Citrus Assn.	2.00
Redlands, ACOS.	3.80	Redl.	4.15	Carmel, Redl.	2.80	Citrus Assn.	1.50
Redl. Heights, ACOS.	3.80	Redlands, Redl.		Carmel, Redl.	2.80	Atlantic, SAU	1.50
Victor, ORA.	4.10	Standard, Redl.		Pharaoh, RIVS.	2.45	Ferrol, SAU	1.50
Red C., COVS.	3.80	Redl.	3.80	Crescent, RIVS.	2.45	Forest, YOU	1.50
Yale Tech., ORA.	3.80	Pearl, RIVS.	3.40	Ethel, ETS.	2.40	Harmon Sprd.	1.50
Homer, Gr.	3.10	Pearl Pkt. ACOS.	3.30	Gold Buckle, RIVS.	2.30		
Crown Crown, Long.	3.05	Pride of Pomona					
Gr.	2.65	Corn, CIT.	2.85				

BOSTON, Feb. 8.—Thirteen cars of oranges and two cars of lemons sold. Navel market is higher on good stock, lower on poor stock. Lemon market is easier.

NAVELS—	Arvs.	NAVELS—	Arvs.	NAVELS—	Arvs.	LEMONS—	Arvs.
Blue Goose, AFO.	$3.30	Red C., COVT.	3.20	Sunkist, ETS.	3.40	Pine, ETS.	4.60
G. Flower, CMS.	3.75	Red C., COVT.	3.30	Three Arches, ORA.	3.30	Julio-O, ETS.	4.40
Pine, ETS.	3.30	Florentine, COVT.	3.75	Elmore, ETS.	3.65	Verdun, ETS.	4.50
Indiana, ETS.	3.60	Redlands, ROVS.	3.60	Dallas, COVT.	3.60		
Whittier, ETS.	3.50	Whittier, ETS.	3.50	Orange, COVT.	3.30		
Yale Tech., ORA.	3.30	San Luis, RIVS.	3.45	O. Buckle, RIVS.	3.30		

PITTSBURG, Feb. 8.—Four cars of oranges and one car of lemons sold. Market is steady on oranges and lemons.

NAVELS—	Arvs.	NAVELS—	Arvs.	LEMONS—	Arvs.
Queen	$4.10	Poppy, RIVS	3.50	La Habra, YOU	4.00
Adobe, SAU	4.10	Chrysanthem, RIVS.	3.50	Redlands, RIVS	4.00

PHILADELPHIA, Feb. 8.—Three cars of oranges and one car of lemons sold. Market is lower on oranges, demand fairly active. Lemon market is firm.

NAVELS—	Arvs.	NAVELS—	Arvs.	NAVELS—	Arvs.	LEMONS—	Arvs.
Alhambra, ETS	$2.75	Fancy, ORA	3.15	Redlands, RIVS.	2.60	Forest, ETS	3.50
Gerlinn, RIVS	3.25	Don Quixote, RIV.	2.65				

TRADE ACCEPTANCES.

W. T. S. Hammond.
Vice-president and cashier of First National Bank of Los Angeles.

Trade acceptances are a live topic in the world of business and finance at the present time; yet trade acceptances are a sealed book to many persons, who should know all about them. They tend to simplify procedure, add security and hasten settlements.

W. T. S. Hammond, vice-president and cashier of the First National Bank, is an authority on the subject and he has written for The Times a series of three short, succinct articles dealing with this timely subject. The first of these is presented herewith; the second will appear in an early issue.

No business man would try to build his typewriters in his own shop if he could buy them from a typewriter manufacturer. Yet, in the United States, alone of the large industrial countries, business custom and banking law have practically compelled him to perform banking functions with his own bank just around the corner. In the days of America's great merchant marine before the Civil War the United States was not handicapped in her foreign trade in this manner.

Today we can be relieved by the general adoption of the trade acceptance. This will place our methods of granting commercial credit on the same plane as that which had been in vogue for over a century in these countries, with which countries the United States must compete in world markets.

WHAT IT IS.

A trade acceptance is a note drawn by the seller of goods, in the form of a draft upon the purchaser. The purchaser signs this note upon its face agreeing to pay at the expiration of a certain number of days at a specified place, thereby "accepting" the obligation.

In other words, the trade acceptance is a doubly secured note, arising out of an industrial or commercial transaction, bearing the promise of the purchaser to pay and the promise of the seller to pay if the purchaser does not.

The knowledge that the note is the result of an actual transaction in goods, the sale of which should furnish funds to meet it upon maturity, and the double security resulting from the obligation of both the seller and purchaser, makes the trade acceptance an ideal form of bank loan. The seller can discount the acceptance at his bank and receive immediate credit for the face value of the acceptance less interest. The bank will collect it at maturity and liquidate the loan without trouble to the borrower.

The common practice in the United States has been for the seller to make a debit entry on his books when goods are sold, showing that he has an account receivable due him by the purchaser, and for the purchaser to make a credit entry on his books, showing that he owes the seller an account payable for the purchase price.

When the producer sells his goods on time and creates an account receivable or "open-book account" the banker cannot very well relieve him of his burden. The account receivable carries with it no evidence of its authenticity. There is nothing on the books to show that the purchaser has acknowledged the goods or agreed to pay for them. It is not due at any definite date and the seller has no knowledge as to when he can expect payment. The purchaser is apt to defer payment until convenient, as he is not bound to settle his bill at a certain time.

If the account runs unduly long the seller is not in a position to demand interest and finds enforcement of collection difficult. If a lawsuit should result he is forced to establish proof of the sale of the goods. His working capital is tied up in loans to other parties when it is probably needed for conducting the business. The purchaser's obligation is not in negotiable form, making it difficult for banks to lend on the security of accounts receivable.

The trade acceptance substitutes for the account receivable a negotiable instrument bearing on its face the acknowledgment and promise of the purchaser to pay, calls for payment at a definite date, is easily discountable at a bank if the credit of buyer or seller is good, and relieves the producer or seller of the need of using his working capital to lend to, or act as banker for, his customers.

This form of credit was abandoned in the United States with the loss of the American merchant marine and the peculiar local problems of the United States following the Civil War, but was continued in other countries. Prior to the war it was not uncommon for the Bank of France to discount trade acceptances calling for the payment of not over $3 or $4 at maturity.

We have developed a large merchant marine during the war, and are in a position to compete with foreign countries in the development of our foreign trade, but if we are to continue to hold a prominent place in international trade, we must not attempt to have the packer of fruits try to run a canning business as a bank.

General use of the trade acceptance will materially reduce the cost of handling credits and assist us in the fierce competition which lies ahead of us in our own and world markets.

SHARP RECOVERY BY MILO AND BARLEY.

Strong recovery for all shipments of barley and for the near-by deliveries of milo was the feature of the session on the local grain exchange yesterday. The advance was brought about mainly by the gain in the outside markets, buying interest being very light, with practically no sales transacted during the day. Track and two-day barley gave 75 cents per ton higher at the close of the call, while the transit delivery was up 25 cents. In the future months May barley held steady and unchanged throughout the session, but other deferred deliveries moved up 50 cents per ton. Two-day milo advanced 75 cents and the three-day, grade stood $1.75 higher, with a sale of this shipment at $1.897½.

DAILY BOARD QUOTATIONS.

Arrivals—Wheat, 6; barley, 2; milo maize, 1; hay, corn, 1; flour, 19; bran, 2; C. S. and Products, 19; poultry feed, 1; total, 31. Mar. 14. Corn, bulk— Bid. Asked.

No. 2 yellow	$1.50	$1.60½
No. 1 yellow, transit	1.45	....
Miscellaneous—		
Eastern bdr. No. 2	1.87½	1.87½
No. 2 eastern milo, bulk	1.62½	1.62½
No. 3 eastern milo, bulk	1.60	1.60½
No. 2 eastern milo, bulk, seed	1.60	....
Wheat, mixed feed—		
Bran, transit	$4.20	$5.00
Milo maize, car lots—		
10-day shipment	1.50	1.57½
15-day shipment	1.52	1.57½
20-day shipment	1.55	1.60½
Barley—		
On track	1.47½	1.50
In transit	1.47½	1.50
10-day shipment	1.47½	1.57½
15-day shipment	1.49	1.46
20-day shipment	1.49½	1.49½

FUTURE DELIVERY—100-TON LOTS.

Barley—	Bid.	Asked.
First half February	1.50½	1.49½
All February	1.50½	1.49½
All May	1.50½	1.49½
All August	1.00	1.00

YESTERDAY'S SALES.

Milo maize—
1 car 10-day $1.50½

PRODUCE RECEIPTS IN SAN FRANCISCO.

[BY A. P. NIGHT WIRE.]

SAN FRANCISCO, Feb. 8.—Receipts: Flour, 1320 quarters; wheat, 2000 centals; barley, 1200 centals; position, 2825 centals; hay, 30 tons; hides, 50 rolls; beans and sacks, 3200 bags; potatoes, 50 sacks; beans, 2 cars.

Barley, shipping, 1.45@1.50; feed, 1.39@1.39½. Corn, 2.00@2.10 ton.

Eggs, 32@37½c; poultry, fat hens, 24@25c; broilers, 2.50@3.00; springs, Australian hens, 24@27.50; ducks, 30@32c; geese, 18@20c; guineas, 1.50@2.00; pigeons, 1.50@2.00; turkeys, 30@31c; pork, 17c; veals, 16@17c; beef, 7@8c; mutton, 11@12c; lambs, 14@15c; spring, 16@17c; stockers, 14@15c.

MONEY AND EXCHANGE.

[BY A. P. NIGHT WIRE.]

NEW YORK, Feb. 8.—Prime, commercial paper, 7½; exchange strong; sterling, demand, 3.97½; cables, 3.98.

France, demand, 7.13; cables, 7.17.

Belgium francs, demand, 7.50; cables, 7.53.

Guilders, demand, 34.10; cables, 34.20.

Lire, demand, 5.75; cables, 5.80.

Marks, demand, 1.05; cables, 1.05.

Time loans firm; sixty days, ninety days and six months, 7.

Join in Upbuilding Southern California and Invest for Permanence

by purchasing

Southern California Edison Company Common Capital Stock Yielding 8½ Per Cent

Power in increasing amounts is essential to our industrial and agricultural life and growth.

Other forms of power are becoming exhausted, as coal, oil and gas are consumed.

Water power will be available as long as the snows fall on our mountains.

Development of water power resources is necessary to California's growth.

Water power is the foundation of the Southern California Edison Company.

It has large amounts of this power now developed and vast resources to meet future needs.

Securities based on water power are essentially conservative and safe.

Capital is attracted by this Company's sound financial position.

Customer-Partnership Insures This Development

SOUTHERN CALIFORNIA EDISON COMPANY
Securities Department
11th Floor, Edison Building
3rd and Broadway
Los Angeles, California
Or Any Company Office.

Visit This Wonderful Home
Cor. 2d and Larchmont Blvd.
Open 2 to 10 P. M. Daily

A Cash Surplus of $9,747,309

THE December, 1920, report of the financial condition of the Reo Motor Car Company showed a cash surplus in the treasury of $9,747,309, against a capital stock issue of $6,937,350.

The immense financial resources and conservative policies of the Reo Motor Car Company insure the soundness of your investment in transportation when you buy a Reo Speed Wagon.

To this assurance is added the certainty of prompt, efficient service from the Statewide organization of Earle C. Anthony, Inc.

Together they make your satisfaction with the Reo complete.

MOTOR TRANSPORTATION
San Francisco, Sacramento, Oakland, Stockton, San Jose
Earle C. Anthony, Inc.
Los Angeles, San Diego, Bakersfield, Fresno
INVESTIGATE ANTHONY SERVICE

R. H. MOULTON AND COMPANY
Specialize exclusively in Government and Municipal Bonds. Department is equipped to buy and sell all Liberty and Victory Bond issues
Title Insurance Building. Telephone 60207; Main 360.

Investment Securities

Andrews & Co.
914 CROCKER BLDG.
Sixth and Spring.
Branches Throughout the U. S.

Don't Delay MOORPARK
C. E. COLLINS
511th Floor Title Ins. Bldg.

uthern California

ermanence

ing

dison Company

al Stock

er Cent

s essential to our in-
e and growth.

coming exhausted, as
ed.

as long as the snows

esources is necessary

of the Southern Cal-

ater now developed
future needs.

are essentially con-

mpany's sound finan-

es This Development

Visit This Wonderful Home
Cor. 2d and Larchmont Blvd.
Open 2 to 10 P. M. Daily

rplus of
309

port of the finan-
Reo Motor Car
rplus in the treas-
t a capital stock

ources and con-
Motor Car Com-
of your invest-
n you buy a Reo

the certainty of
on the Statewide
nthony, Inc.

satisfaction with

TATION
Los Angeles
San Diego
Bakersfield
Fresno
Inc.
SERVICE

Don't Delay
MOORPARK
C. B. COLLINS
11th Floor Title Ins. Bldg.

NY
Co.

A FREE TRIP TO THE HUNTINGTON BEACH OIL FIELD

We want every man and woman in Los Angeles and vicinity who is interested in this wonderful oil field to ride to the Huntington Beach oil field with us and see the

Fidelity Oil Corporation

leases, which are right in the heart of the old field.

It is easy for anybody to tell you wonderful stories about oil investments, but we want to show you what we have, also what wonderful wells have come in on both sides of us.

Everyone who has visited the FIDELITY CORPORATION leases is enthusiastic over the wonderful prospects offered by this Company, the great Bolsa Chica well on one side, the Surf No. 1 on the other, and other wells coming in frequently within a stone's throw.

Those who are interested we will gladly take to this field without obligation to buy our stock, we simply want them to see it and judge for themselves the great possibilities which are actually there.

The FIDELITY leases are on the anticline and are included by all of the leading geologists in the territory which they describe as the center of the oil belt.

With but one well with a production of 1000 barrels per day this stock would be worth many times its present value, and we have every reason to believe that we will have several wells that will produce handsomely.

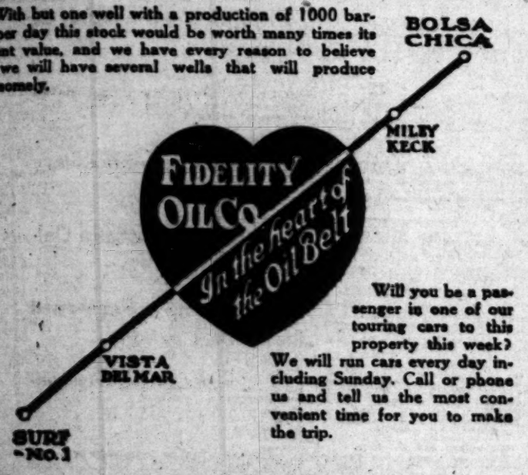

Will you be a passenger in one of our touring cars to this property this week? We will run cars every day including Sunday. Call or phone us and tell us the most convenient time for you to make the trip.

France Investment Co.

Fiscal Agents

412 Union Oil Building—Phone Bdwy. 3344

FLINTRIDGE

PASADENA'S CHOICEST SUBURB

Golf Course, Country Club, Bridle Paths

Headquarters for the younger set—

that's FLINTRIDGE

Along the bridle paths—upon the golf course—the eager faces of hard riders and keen players.

Youth comes into its own at Flintridge amidst the normal, healthful conditions of socialized country life.

Prices range from $2,000 to $5,000 an acre.

A pictorial booklet mailed on request

STAATS-MACY COMPANY

45 So. Raymond Ave. PASADENA Opp. Hotel Green.

Phone Fair Oaks 2300

Permit Issued by Corporation Commissioner

There is Profit for You in Huntington Beach oil!!

What if YOU owned a lease in this wonderful field, within 200 yards of REPUBLIC PETROLEUM, and less than 600 from the STANDARD'S 8-1, which is now producing more than $1800 worth of oil every twenty-four hours?

You CAN share in the profits of just such a lease. Find out your opportunity for profit in GUARANTY OIL. Use the form below to learn how YOU can own an interest in an active Huntington Beach oil corporation which offers you TWO SHARES FOR THE PRICE OF ONE—stock at 50 cents (half par value) for a short time only.

Guaranty Oil Company
808 Title Insurance Bldg.
Telephone 64413 Los Angeles

Send me at once full information of the Company's progress and holdings at Huntington Beach; also my opportunity for a profitable investment.

Name .....

Address .....

Times 2-9-21

VISTA DEL MAR

A Very Few Shares at $1.00

WELL NO. 1 drilling through, after a successful cement job. WELL No. 2 now building on ground PROVEN by this Company's showings in Well No. 1.

Orders are coming rapidly for the few shares which we can still offer at par, $1. Delay of even a few days will mean that you will inevitably be disappointed. Immediate purchase is urgent.

Private Wires Coast to Coast

A. H. Woollacott Co.

228-262 I. W. Hellman Building

Stocks, Bonds, Grain, Cotton

Phone Main 44

TEXAS HOLDING COMPANY
604-607 Hibernian Building
DRILLING AND OPERATING IN

HUNTINGTON BEACH	CALIFORNIA
YOUNG COUNTY	TEXAS
THROCKMORTON	TEXAS
CARPENTERIA	CALIFORNIA
SOUTH BEND	TEXAS
VENTURA COUNTY	CALIFORNIA

Any one field will make your investment highly profitable

STEVENS, PAGE & STERLING
STOCKS AND BONDS
S. G. Stevens James R. Page R. G. Sterling

STRONG CASH WHEAT SITUATION IN CHICAGO.

GENERAL SCRAMBLE ON MARKET FOR ALL GRAINS; CORN OVERSOLD.

[EXCLUSIVE DISPATCH.]

CHICAGO, Feb. 8.—A stronger cash wheat situation with a better milling demand, light offerings and prohibitive talk from Texas developed an oversold condition which started a covering movement and an upward motion.

Wheat took the lead and other grains being in the same all common there was a general scramble for all grains. Opening prices were the general highest of the session and a drive to realize the best prices. There was no dependable estimate, A.A. for speculative holdings of the short that prices have been made towards the close.

Oats prices for the day were 7½ to 8½ cents on wheat, 5 cents on corn, 1½ to 2 cents on oats, 3 to 5½ cents on the old 7½ cents on barley.

Selling of wheat early was on a report that England would give Russia a credit and take its grain in wheat and corn. Those who sold had to buy later at higher prices. The big local and eastern shorts covered volume sold with the locals predicting for the light country prices advanced 2½ to 3½ cents per bushel, May sold to $1.48 for March and $1.53¾ for July and closed within a fraction of the top.

Corn was oversold on Monday's decline. Many bought by houses with eastern connections coupled with good purchases and light pressure most of the time prevented serious setbacks. Corn gained 6¾ cents for May and finished at 67¾ to 67½ cents.

Oats were helped by the rise in corn. There were periodic selling pressure and prices moved up under the comparatively restricted offering. Trading above the finish.

Wheat—	Open.	High.	Low.	Close.
March	1.45⅝	1.50	1.45⅛	1.47⅞
May	1.44⅛	1.50¼	1.43½	1.50¼
Corn—				
February	....	....	....	.61
March	....	....	....	.62
May	.65⅜	.67¼	.64⅞	.67¼
July	.67⅛	.69½	.66½	.69⅛
Oats—				
May	.42⅜	.44¼	.42¼	.44¼
July	.42⅛	.43	.42⅛	.43

DOWNWARD TREND IN COTTON CONTINUES.

DECLINES OF 19 TO 25 POINTS AT THE OPENING SESSION ARE MADE.

[EXCLUSIVE DISPATCH.]

NEW YORK, Feb. 8.—The trend of cotton prices downward was continued early with declines of 19 to 25 points at the opening of the cotton market this morning and selling orders from the South and Wall Street. The market soon became unsettled and heavy at a total loss of about 24 points with May early about 20 points above the previous low level while March crossed the former low when it sold at 18.10 early this morning.

The early losses were just about recovered later in covering on the stronger Liverpool position and market.

Cotton interests were active in the afternoon and there was a sharp advance of 30 to 40 points and about shorts were considered the chief factor.

	Previous				
March	18.40	18.40	18.10	18.24	18.34
May	18.60	18.72	18.38	18.49	18.70
July	18.09	18.68	18.36	18.48	18.15
October	14.42	14.56	14.17	14.28	14.40
December	14.03	14.07	13.78	13.90	14.00
January	14.08	14.15	14.09	13.92	14.05
Spot	....	....	....	14.08	13.98

FINANCIAL AND TRADE REVIEW.

(Continued from Sixth Page.)

ers of German currency might nevertheless have some of this war issue in their possession, he said.

FOOD IN STORAGE.

Warehouse reports of food in storage in Los Angeles for the week ended February 3 show a practically barren condition so far as eggs are concerned, only forty-three cases being in reserve as compared with 1541 cases for the corresponding week a year ago. Of butter, however, there was 188,880 pounds compared with 32,762 pounds last year, but cheese storage shows a loss from 881,762 pounds last year to 265,553 pounds in 1921. Apples are about the same, 433,228 boxes this year against 438,862 last year. Potatoes show a loss, present storage 19,810 sacks against 35,880 sacks a year ago. Onions have gained in reserve strength, 45,936 sacks compared with 26,930 sacks.

ANOTHER OIL CUT.

Another cut in the price of crude has been made in the Texas and midcontinent field. Gasoline prices are tumbling almost everywhere except in California. Here, we are told, reserve stocks are being rapidly depleted, and a rise in price is imminent. Sauce for the goose is not always sauce for the gander.

California was the leading oil-producing State in the country in 1920 when production was nearly 4,500,000 barrels ahead of 1919 and about 2,100,000 barrels greater than in 1914, the previous record year. This State produces 23 per cent of the total for the country, yet there was a decrease in stocks during the year of 3,246,063 barrels.

The more one studies the comparative figures for California and the balance of the country the less one understands the whys and wherefores of the amazing jumble of statistics into which he is led.

Oil men point to the record and stand pat. The consumer also points to the record of enormous production and fails to understand the fine technical discrepancies between tweedle dee and tweedle dum.

PICKWICK STAGES.

Pickwick Stages, a copartnership between A. L. Hayes, A. L. Clayburg, W. G. Mershon and T. Morgan, has asked permission of the Railroad Commission to transfer their copartnership interests to Pickwick Stages, Inc., with a capital of $100,000. The company operates stage lines between Los Angeles, San Diego and other Southern California points and has been in existence since 1913. Permission is asked to issue $82,800 of the stock in payment for the interest of the copartnership, including business good will item of $25,000 and to use $40,000 for the acquisition of new equipment for the company's enlarging business.

MILK COSTS.

Cheaper feed and lower cost of production are the reasons ascribed for the recent decline of 1 cents per quart in the price of pasteurized milk and 2 cents per quart for cream. Guaranteed nursery milk, however, remains the same, selling at the old prices, established on July 1, 1920, of 20 cents per quart. The conditions which permitted the reduction in the price of pasteurized milk and cream do not apply to the production of the certified nursery milk, according to George E. Platt, president of the Los Angeles Creamery Company. The cost of inspections, medical tests of the cows and other additional expenses incurred in putting out this grade of milk have not dropped, he said, and therefore no reduction for this grade has been made.

Mr. Platt also expresses the opinion that there will be no further cuts in the price of milk in the near future unless the cost of labor and feed comes down to a point where the milk distributors can sell it to the public at a lower price and at the same time make a fair profit. According to present prospects, says Mr. Platt, there is every chance that feed will be more abundant and cheaper in the near future, but the labor situation is uncertain.

FEDERAL RESERVE STATEMENT

Gold reserves held by the Twelfth Federal Reserve bank at the close of business February 4 increased more than $5,000,000 over the preceding week, according to the comparative statement made yesterday. Other totals are as follows:

Total reserves, $202,937,000; earning assets, $196,869,000; total resources, $432,993,000. This compares with $427,343,000 for the preceding week and $416,596,000 for the corresponding week in 1920.

Total gross deposits are, $147,287,000; Federal reserve notes in actual circulation, $253,532,000. Discount rates unchanged as of January 24.

ANOTHER EGG DROP.

Eggs dropped again yesterday, for the third time within a week.

This time the Produce Exchange quotations, which represent the price paid by the retailers, went from 35 to 32 cents per dozen for fresh extras; from 34 to 30 cents on case count, and from 32 to 29 cents for pullets. Cheese dropped from 28 to 23 cents. Butter remained firm at 41 cents.

These prices average about 5 cents per pound and dozen below the retail price at which they are sold to the ultimate consumer.

NEW ISSUES.

The National City Company announces the offering of a $35,000,000 issue of twelve-year, 7 per cent sinking fund debenture gold bonds of the Gulf Oil Corporation, one of the largest oil producers in the United States. The Gulf Oil Corporation is engaged in the production, refining, transportation and distribution of petroleum and its products, having more than 3000 wells with a daily production of over 60,000 barrels. The proceeds of this issue will be used to retire current indebtedness. The bonds are a direct obligation of the corporation, which agrees to maintain net quick assets equal to the aggregate total indebtedness. During the past five years the earnings of the company have averaged about $17,000,000 per year. The bonds are to be sold at 98 and interest, to yield about 7.25 per cent.

E. H. Rollins & Sons, together with the National City Company, are offering a new issue of $4,538,000 State of Minnesota 6 per cent bonds. The bonds constitute a direct obligation of the State. They are to be sold at prices to yield from 5.45 to 5.60 per cent, according to maturity, while the maturities run until 1929.

A new issue of first mortgage bonds is being offered today by Blankenhorn-Hunter-Dulin Company together with Stephens & Co., the issue consisting of $500,000, 7 per cent bonds of the Bay Farm Island, Inc. The issue is secured by a first mortgage upon more than 800 acres of land on Bay Farm Island within the city limits of Oakland and Alameda. Manufacturing sites in this locality have recently sold for as much as $10,000 per acre. The lands will be devoted to agricultural purposes and will be operated directly by the company. The proceeds of this issue are to be used for completing the developments of the property, new improvements, and to the retirement of the existing debt. The property is conservatively appraised at $953,-201. The bonds will be sold at prices to yield 7.50 per cent.

BERTRAM D. LACKEY & CO.
STOCK & BOND BROKERS
303 TITLE INS. BLDG. LA.

DEAL WITH US ON UNLISTED STOCKS

We offer our part of the following (subject to prior sale):

2000	MOTOR OIL & REF.	60c
100	BURK-TEX. REF. & PIPE LINE	$1.45
250	PENNLESS PETROLEUM	$1.00
500	ORANGE COUNTY PETROLEUM	25¢
1000	ARK. AND ARIZONA COPPER	8c
2000	HUNTINGTON CENTRAL	20c
100	RICHFIELD UNITED	55c
5	TEXAS HOLDINGS	$20.00
120	VISTA DEL MAR	$1.00
200	GLOBE PETROLEUM	55c
500	SUN OIL	25c
100	VENTURE	25¢
100	REDONDO OIL	45c
2000	INVADER OF TEXAS	5½c
100	TEXCAL	42c
10,000	TRUE OIL	1½c
15	YELLOW TAXI	25¢
2000	CONTINENTAL O. & R.	35c

We Will Buy (Subject):

Continental O. & R.	Richfield Consol'd
Texas Holdings	True Oil
Venture	Huntington Cent.
Yellow Taxi	Trojan Oil
Richfield Union	Texcal
Richfield United	Fountain Pet.

We handle all local listed and unlisted stocks of merit. Call and see us. Phone or write.

LEONARDS & COMPANY
Stocks and Bonds
427 Citizens National Bank Bldg.
Los Angeles, Cal.
Phone Broadway 1326.

Would you be interested in making a small investment in a company whose product last year paid in dividends 145, on the total capitalization; and which will be earned that amount in dividends this year?

The next dividend of 2½ will be declared July 1st. The total dividends for this year should approximate better than 20%—payable quarterly, and there is no limit to which the company can grow in the future as the field is unlimited.

A number of prominent local business men are subscribing for some of these shares, among them being two well-known bankers, but the company can use $50,000 more immediately to secure certain options and increase production.

This is no stock SCHEME, but an absolutely guaranteed bona fide dividend-paying investment backed by reliable business of Los Angeles, California. The company has California Corporation permit for this issue.

No subscription will be accepted for less than $500.00—but same can be paid one-half down, and the balance in thirty days.

If you have any funds, whatever, available for investment, we will be glad to send you full information, banking and business references, etc. If you will address DIV. Box 991, TIMES BRANCH OFFICE.

Benjamin & Co

Fifty-one Rigs at Huntington.

Fifty-one oil rigs at Huntington Beach—the situation at Hawthorne-Redondo Sold—and only ten public offerings of stocks at Huntington—and three offerings in the Redondo-Hawthorne field.

HUNTINGTON CENTRAL—Just common to buy at 18c. $10.00 per share, and will mean an overnight profit. $5.00 does have 100 shares on our 10-Payment Plan.

SUN OIL—at 25c—is a fast moving issue, and will soon be overnight profit. $5.00 does have 100 shares on our 10-Payment Plan.

CANON OIL—is an attractive buy in the Hawthorne Field—with 1302 acres and a third well to be started.

WE OFFER SUBJECT

Sun Oil	25c
Huntington Central	18c
Vista Del Mar	$1.00
Venture Oil	25c
Tex Cal	42c
Globe Petroleum	55c
Coronado Oil	35c
Republic Petroleum	30c
Motor Oil	60c
Canon Oil	25c
Redondo Oil	45c

Stocks sold for Cash—or Benjamin & Company's 10-Payment Plan—10% down and 10% for nine months.

FREE—Recent geological map of the Huntington-Hawthorne fields mailed free. Get your copy.

BENJAMIN & COMPANY
Brokers
Suite 500-10 Wright-Callender Bldg., Fourth and Hill Sts. Los Angeles.

WE WILL BUY

Yellow Taxi
Richfield Yorba
Richfield Union
Richfield Consolidated
Richfield United
Texcal
Venture
Beatty
Mid-Central
Invader, Okla. (spot)

GARNER & CO
Stock and Bond Brokers
PICO 98 625 S. Spring St. Phone 62000
Pasadena—17 S. Marengo Ave.

H. N. WILLARD & CO.
Ground Floor, 633 S. Spring St. 24313.

WILL SELL

125 Yankee Oil	25c
1 to 10 Texas Holdings Co.	$20.00
100 to 500 Texcal	42c
100 to 500 Rich. Consolidated	55c
500 Richfield-Yorba	65c
50 to 1000 Canon Oil	Cheap
50 to 500 Vista Del Mar	$1.00
100 to 2500 Huntington Central	18c

WE WILL BUY

Rich. Consolidated, 60c; Yorba, 65c; United, 55c; Texcal, 55c; Yellow Taxi, $4.50; Rich. Union, 65c; Invader, Tex., Jan., Mid-Central, Liberty Bonds, W.S.S.

Money to Loan on Stocks and Bonds

EDWIN KENNEDY & CO
STOCKS and BONDS
Members Los Angeles Stock Exchange
Pacific Coast Exchange
San Francisco Stock Exchange
720 S. SPRING ST. LOS ANGELES
CRELLIN FLOOR

Guaranteed by the
Kingdom of Denmark

A 25-Year 5% loan payable in U. S. Gold Dollars issued as the obligation of 23 municipalities under the approval and guarantee of Denmark.

If, as, and when issued.

To yield about 5.25% if held to maturity

Circular on request for LT-371

The National City Company

Offices in more than 50 cities
Los Angeles, 607 S. Spring St.
Pasadena, Citizens Bank Bldg.
San Diego, 625 Union Bldg.

The Financial Outlook for 1921

SEVENTH YEAR

Not an Annual Review, but a comprehensive, conservative and valuable book on what the master minds of America believe 1921 will unfold. An indispensable guide to the business man and financier alike.

Partial Summary of Contents

Opportunity
The 1921 Outlook
A Composite Picture of Financial and Business America as seen through the eyes of 25 American Leaders of Industry.
Stock Market Averages for 1920.
Ten Year Price Range of Leading Stocks.
Ebb and Flow of Price Waves for 25 Years.
Trend of Stock Prices During and After the War.
Thirty Seasoned Investment and Speculative Opportunities.
Complete Sales Record of N. Y. Curb Market for 1920.

Copy free upon request—Edition limited.

McCall & Riley Co., Inc.
20 BROAD STREET
NEW YORK
1420 Walnut Street, Philadelphia.
Harrisburg, Pa. Lancaster, Pa.
Private wires connecting offices.

CITIES SERVICE CO.
BANKERS SHARES
(34th Monthly Distribution)
Henry L. Doherty & Company announce that the 34th Monthly Distribution on Cities Service Company Bankers' Shares, payable March 1st, 1921, to Bankers' Shares of record February 15th, 1921, will be 34⅓ cents on each Bankers' Share.

THE CALIFORNIA PARK BUILDERS
O. C. DOERRIER,
Landscape Architect
630 Security Bldg. Phone 62116

YELLOW CAB CO. OF SAN DIEGO
Represented by
BAKAN BROTHERS, BROKERS,
1114 Story Bldg.
Phone Fair 3208.

CLASSIFIED INDEX.

Page
LOST, FOUND, STRAYED, STOLEN... 10
DEATH AND FUNERAL NOTICES—Miscellaneous... 10
PERSONALS—Miscellaneous... 10
BUSINESS ANNOUNCEMENTS... 10
EDUCATIONAL... 10
EMPLOYMENT AGENCIES... 10
WANTED—Help, Female... 10
WANTED—Help, Male and Female... 10
WANTED—Situations, Male, Female... 10-11
WANTED—To Rent... 11
TO LET—Rooms... 11
TO LET—Rooms and Board... 11
TO LET—Housekeeping Rooms... 11
TO LET—Flats, Apartments, Houses... 11
TO LET—Business Property... 11
TO LET—Offices, Desks, Etc... 11
TO LET—Farms, Ranches, Resorts... 11
FURNITURE AND STOCK, SUPPLIES... 11-12
FURNITURE—For Sale... 12
HOLLYWOOD—Miscellaneous... 13
GLENDALE—Miscellaneous... 13
PASADENA—Miscellaneous... 13
CITY LOTS—For Sale... 13-14
SUBURBAN LOTS—For Sale... 14
BUSINESS PROPERTY... 14
INCOME PROPERTY... 14
SUBURBAN PROPERTY... 14
RANCH PROPERTY... 14
HARBOR PROPERTY... 14
COUNTRY PROPERTY... 14
MOUNTAIN RESORT PROPERTY... 14
EASTERN, NORTHERN PROPERTY... 14
SAN FRANCISCO PROPERTY... 14
SAN DIEGO PROPERTY... 14
GOVERNMENT LANDS... 14
OIL PROPERTY... 14
ORANGE, LEMON, WALNUT GROVES... 14
POULTRY RANCHES... 14
MONEY TO LOAN—Miscellaneous... 15
MONEY WANTED... 15
MORTGAGES, TRUST DEEDS... 15
STOCKS AND BONDS... 15
MINES AND MINING... 15
MINING LAND, Near Goldfield, Nev... 15
APARTMENT-HOUSE BUSINESSES... 15
BUSINESS OPPORTUNITIES—All Kinds... 15
BUSINESS CHANCES—Many Kinds... 15
PARTNERS WANTED... 15
BUSINESS CHANCES WANTED... 15
LEGAL NOTICE—Of All Kinds... 15
TOO LATE TO CLASSIFY... 15

CLASSIFIED RATES.

(Effective October 1, 1922.)

Minimum space, 3 lines or 12 words. 25 cents a line each Sunday.
27 cents a line each Sunday.
17 cents daily, 10 cents Sunday.
14 cents daily, 10 cents Sunday.
$4.20 a line by the month (30 days).
$4.90 a line by the month (30 days) for Sunday classified display.

Display classifications wanted under counts, 7pt. to 8pt. daily and Sunday; minimum charge, 20c; 12c a line 8 or more consecutive insertions. Capitals, 14c a line. Boldface, 14c a line. Extra charge for Display. Paragraphing, Ruling, Boldface Display and Capitals are not allowed in Situation Wanted advertising, and will be charged for at the regular rate. Initials and figures count as words. Telephone advertisements are not allowed in Situation Wanted advertising, and will be charged for at the regular rate. Telephone 10000 and ask for Classified Advertising Department.

Rates for Sunday Times only: 3 lines or 12 words, $1; each additional line, 25c. Rates for Sunday Herald only: 3 lines or 12 words, 50c; each additional line, 10c. Rates for Sunday Times and Herald: 3 lines or 12 words, $1.50; each additional line, 35c.

Rates for Monday Times only: 3 lines or 12 words, 50c; each additional line, 10c. Rates for Monday Herald only: 3 lines or 12 words, 50c; each additional line, 10c. Rates for Monday Times and Herald: 3 lines or 12 words, $1; each additional line, 20c.

Rates for Tuesday Times only: 3 lines or 12 words, 50c; each additional line, 10c. Rates for Tuesday Herald only: 3 lines or 12 words, 50c; each additional line, 10c. Rates for Tuesday Times and Herald: 3 lines or 12 words, $1; each additional line, 20c.

Rates for Wednesday Times only: 3 lines or 12 words, 50c; each additional line, 10c. Rates for Wednesday Herald only: 3 lines or 12 words, 50c; each additional line, 10c. Rates for Wednesday Times and Herald: 3 lines or 12 words, $1; each additional line, 20c.

Rates for Thursday Times only: 3 lines or 12 words, 50c; each additional line, 10c. Rates for Thursday Herald only: 3 lines or 12 words, 50c; each additional line, 10c. Rates for Thursday Times and Herald: 3 lines or 12 words, $1; each additional line, 20c.

Rates for Friday Times only: 3 lines or 12 words, 50c; each additional line, 10c. Rates for Friday Herald only: 3 lines or 12 words, 50c; each additional line, 10c. Rates for Friday Times and Herald: 3 lines or 12 words, $1; each additional line, 20c.

Rates for Saturday Times only: 3 lines or 12 words, 50c; each additional line, 10c. Rates for Saturday Herald only: 3 lines or 12 words, 50c; each additional line, 10c. Rates for Saturday Times and Herald: 3 lines or 12 words, $1; each additional line, 20c

HELP—Female.

Housekeeper for couple employed; home, $5 week. HOLLY 1294.

Girl for general housework, 2 in family. 1921 W. 23RD ST.

Woman to do housework. Apply 4378 ST. Vermont 1472.

Restaurant Club.

First-class experienced laundress at Hotel Del Coronado. Room, board, wages. See HOSCHKE, 317 S. BROADWAY.

Business and Vocations.

Barber, to work on wall table for 12 p.m. Must have 10-chair location. 1216 W. 7TH ST.

Experienced cook helper. Must not over 40 years old. Apply GRAND CAFE, 721 SOUTH GRAND AVE.

Waitress. Call at 4304 CENTRAL AVE.

Good waitress. No Sunday work. 317 7TH ST.

Experienced waitress. Apply CAFETERIA, 318 BROADWAY.

Business and Vocations.

Lady cashier, $15 per week. Call at once, an experienced lady stenographer, and marcel waver, must be at 311 HOBART BLDG. Phone ——.

WANTED—HELP.

Male and Female.

Miscellaneous.

WANT INTELLIGENT PERSON to learn our new $100 to $200 per week proposition; no canvassing; extensive; unlimited; no investment; splendid opportunity; interview manager. NATIONAL FRESH BUTTER CO., 1715 S. FIGUEROA.

Hotel Melrose, dining room, for breakfast; experienced furnished. 1719 South Figueroa. Good opportunity for right party. Apply at once. Call forenoon.

Experienced man and wife, cook and housework; permanent place. STAR EMPLOYMENT AGENCY, 311 First and Broadway.

Experienced chauffeur, must be sober and reliable; Ford truck and car; references required. Call 1135 ½ very 9th St.

Wanted—Chauffeur, $125 per month and board. Call 1135 ½ very 9th St. Chamber of Commerce.

Help Wanted.

Experienced bookkeeper, able to make small trial balance, can secure position as private secretary to owner of manufacturing business with unlimited financial backing; full particulars. MIN 227, TIMES OFFICE.

Several men to make small installments on fine line of goods; can place you at once; good pay and steady work. Address W. box 197, TIMES OFFICE.

Young man wants work of any kind; make use of $150 to invest in the business. Address W. box 288, TIMES OFFICE.

Instruction Courses.

Learn to operate Comptometer; earn $100 to $200 per month; 10 to 20 lessons. Write CHRISTENSEN SCHOOL, 726 S. Hill St.

Professions and Vocations.

Wanted—By young man, office or shop work; have had two years' experience in auto work and mining organization, and prefer to work in Los Angeles. Address Y. box 19, TIMES OFFICE.

Farm and Garden.

WANTED — Situation, first-class groom, propagate, greenhouse, florist, private or commercial place, or country. Address Y. box 217, TIMES OFFICE.

WANTED—A Christian man with experience in everything regarding dairying desires a private place; best of references. Address Y. box 215, TIMES OFFICE.

WANTED—Young single man wishes to learn dairying; can furnish best of references. Address Y. box 216, TIMES OFFICE.

WANTED—Chauffeur, gardener, Japanese; wife, cook, housework; city or country. Address Y. box 217, TIMES OFFICE.

WANTED—Chauffeur, gardener, Japanese; wife, cook, housework; city or country. Address Y. box 218, TIMES OFFICE.

WANTED—A1 Japanese chauffeur-gardener; wife, cook, housework; city or country. Address Y. box 219, TIMES OFFICE.

WANTED—Chauffeur, gardener; first-class references; wife, cook, housework; city or country. Address Y. box 220, TIMES OFFICE.

WANTED—Chauffeur, gardener; experience, careful driver; references; wife, cook, housework; city or country. Address Y. box 221, TIMES OFFICE.

WANTED—Colored chauffeur, gardener; wife, cook, housework; city or country. Address Y. box 222, TIMES OFFICE.

WANTED—Position, married man, chauffeur, best recommendations; wife, cook, housework; city or country. Address Y. box 223, TIMES OFFICE.

WANTED—A1 Japanese chauffeur-gardener; wife, cook, housework; city or country. Address Y. box 224, TIMES OFFICE.

WANTED—Position by first-class Japanese; wife, cook, housework; city or country. Address Y. box 225, TIMES OFFICE.

WANTED—Korean schoolboy with family, or valet for gentleman. Main 8280.

WANTED—Position, by Japanese; wife, cook, housework; city or country. Address Y. box 226, TIMES OFFICE.

WANTED—Position by Japanese; wife, cook, housework; city or country. Address Y. box 227, TIMES OFFICE.

WANTED—Position by Japanese; wife, cook, housework; city or country. Address Y. box 228, TIMES OFFICE.

WANTED—Position by Japanese; wife, cook, housework; city or country. Address Y. box

MISCELLANEOUS—For Sale.

FOR SALE—PAINT SPECIALS—EXTERIOR WHITE AND COLORS $2.25 PER GAL. FLAT WHITE AND IVORY, $2 PER GAL. FLOOR PAINTS, $2.25. SPECIAL GREEN STAIN, 90c. WHITE AND IVORY ENAMEL, $3. TINTS, 1C LB. Sole Agts. 25c. Boiled oil, 90c. House stains and roof coats, 55c gal. Shingle stain, roofing, $2.75. Wall board, $40 per M. sq. ft. Free delivery. Ship immediately. PACIFIC PAINT & SUPPLY CO. 1015 S. 7th st. Phone 11535, Los Angeles. 8000-M. 2. 11774 W. Broadway, Glendale. Phone 1.

FOR SALE—
50,000 SQ. FT. SCHUMACHER SECONDS. PLASTER BOARD. PLASTER WALL BOARD. $45 A THOUSAND.
5 PLY ROOFING PAPER, $1.75.
RED OXIDE METAL ROOFING, gal. $2.50
LIGHTNING ROOF PAINT, GAL. $1.40
STANDARD ROOF PAINT, GAL. $2.25
WHITE OR IVORY ENAMEL, GAL. $2.75
BUNGALOW HOUSE STAIN, GAL. $2.25
GUARANTEED. FREE DELIVERY GOODS.
CANE PAINT CO.
320 E. 9th, cor. Maple. Phone 18822

FOR SALE—Close-out prices.
White and gray house paint, $2 gallon; white enamel, $2.50 gal.; best oil stain, $2.50 gallon; white, tint, 5c lb; green or gold bronze, 50c package. Floor paint, $4.50 per rool; lot of panel and screen doors, at a sacrifice. 150 S. MAIN ST.

FOR SALE—100 tons of lame oat hay; 50 tons sone wild oat hay, 9 miles west of Calabasas on state highway. J. GRAY, Star Route, Owensmouth, Cal.

FOR SALE—Or Exchange—Furniture, equity in lot, exact list, together or separate. For sale or exchange, Summit Pride of Cross Roads Transfer. 1041 N. VERMONT. Telephone 1.

FOR SALE—Orange trees, high-grade orange and lemon trees; also grapefruit, at my nursery, Altadena, 2 San Fernando Valley. Order early. W. W. BURNS, 630 Security Bldg. Phone 63110.

FOR SALE—BILLIKIDARDS and BATHROOM FLOORS made new and sanitary with our KEYSTONE COMPOSITION at small expense. Estimates cheerfully given.
Phones. 80. 5397-J

FOR SALE—CAR RADIATORS.
We can make immediate delivery.
FRANKLIN & BOYCE.
1220 S. Main st.

FOR SALE—Old and new trunks, suit cases, bags, bought, sold, exchanged; suit cases repaired at cost. 241 E. 4th st. high rent district. PRESS SALVAGE TRUNK CO., 743 N. Spring. Remember, NORTH SPRING.

FOR SALE—Sash and frames, for boards of fce. Panels and frosted glass, 3 doors, plumbing fixtures, wash bowl, sink and 2 lavatories; also 50 large packing boxes; some large to medium. Cheap for cash. 14700, 134 N. Broadway.

FOR SALE—Look! Have no electricity in our home, will sell brand new automatic vacuum sweeper with full set attachments, $37.50; will deliver. SMITH, cor. 6th st. and Lawn Ave., Lawndale.

FOR SALE—Set 100 new Irena Ireland, sterescope and guide book, almost new, cost $35; bargain, $15. Address Y, box 425, TIMES BRANCH.

FOR SALE—Showcases, Soda Fountain, new and second-hand. WEBER SHOWCASE & FIXTURE CO., 216-220 E. 5th st. Los Angeles. Main 8184.

FOR SALE—Plumbing supplies, toilets, bath tub, laundry trays, setts toilet seats; stoves, machinery, etc. Price reasonable. SOLANO ARK. 600 East First.

FOR SALE—Tents of all kinds and weights, a good second-hand variety; a tent that is a best. Call or phone DOWNIE BROS., Inc., 644 San Pedro, Bdwy. 2109; 84306.

FOR SALE—Tents, 8 cots, wooden frames, steel springs; 2-6 mattresses, new. DOWNIE BROS., 644 San Pedro st. Phone Bdwy. 2109 or 84306.

FOR SALE—Asphaltum roof paints, 50c gal. Graphite, 70c gal. BURKHART ROOFING CO., 1127 E. Los Angeles st. Phone 16.

FOR SALE—Cash or terms.
Dandy store and market fixtures.
L. C. FORD, 321 E. Ninth st. 82253.

FOR SALE—$40 Four-burner gas range, like new, $25. Four cutting lawn mower, $7.50. 3628 S. VERMONT AVE.

FOR SALE—Rebuilt stoves, all makes repaired; our work positively guaranteed. Angeles Range Works. 2701 S. Vermont. 72379.

FOR SALE—Mirrors, re-paneling, bent glass. WANTED—Furs. We pay cash or sell them for you. Bring them to MARKWELL & CO., 520 Citizens' National Bank Bldg., 5th and Spring sts.

WANTED—To buy showcases or anything in the store, office or restaurant fixtures. HUDSON SHOWCASE & FIXTURE CO., 818 South Los Angeles st. Phone 18506.

WANTED—
BOOKS BOUGHT.
Choice and rare books a specialty.
DAWSON'S BOOK SHOP, 518 S. Hill. 62280.

WANTED—COPPER FRONT PAYS HIGHEST for clothing, tools, furniture, furniture. Main 3739. 718 E. 5TH. Will call.

WANTED — Underwood typewriter, No. 5, must be first-class condition, state lowest price for cash. 5526 HOLLYWOOD BLVD.

WANTED—Meat counter, refrigerator. E. H. HERRICK, 521 Lime ave., Long Beach, Cal.

WANTED—One 5x10 view camera and one 8x10 double plate holder. Address X, box 528, TIMES BRANCH.

WANTED—We buy all kinds showcases, store and restaurant fixtures. WESTERN STORE FIX. CO., 412 E. 9th. Main 4470.

WANTED—Second-hand safe. Call MR. STROBEL, 6000.

WANTED—Windmill, tank, pump, irrigating plant, gasoline engine. 1 H. P. Hill.

WANTED—Cash paid for leather beds. 759 SAN PEDRO ST. Main 1169.

Discarded Clothes.

WANTED—MEN'S USED CLOTHES
Command prices far above those paid by other dealers. Phone 10524.
BARR CLOTHING CO.
263 E. Fifth st. Est. 1888. Private auto.

WANTED—
THE OHIO MISFIT
PAYS FROM $10 TO $20
FOR YOUR USED SUIT.
BY CALL BDWAY. 2720

WANTED—Clothing and furs. Top prices paid for men's and ladies' used clothing. COHEN, Hyde & Jewelry for fine stores. Main 6034. 8 Spring. Phone 634; 62899.

WANTED—We pay ladies' used clothes. MISS ENGLISH, phone 19395. 507 W. 6th st.

Diamonds and Jewelry.

WANTED— —DIAMONDS.
DO NOT SELL UNTIL YOU SEE ME.
THERE IS A REASON!!
DIAMONDS AND JEWELRY—CANNOT GET ENOUGH.
Must buy from DEALERS and BROKERS WILL PAY YOU—GET HIGHEST PRICES.
Private rooms, 14 years in same building.
L. L. KISSEL,
306-7 Stimson bldg., 3rd & Spring. 63208.

WANTED—I BUY DIAMONDS AND DIAMOND JEWELRY.
HIGHEST CASH PRICES—ANY QUANTITY.
L. HINDS, 6611
203 UNION OIL BLDG. 7TH AND SPRING.

WANTED—Diamonds, pearls, gold, silverware and old gold. Top prices paid.
MARKWELL & COMPANY,
520 Citizens' National Bank Bldg.
Suite 800 Pantages' National Bank Bldg., Corner 6th and Spring. Phone 15780.

WANTED— —DIAMONDS.
A. C. BARD BUYS DIAMONDS AT ALL TIMES.
CALL WITH 'COOPS' AND GET
ROOM 824 CHAPMAN BLDG.
BROADWAY AT 7TH. PHONE 63855.

WANTED—For cash, diamonds, diamond jewelry, watches, platinum, gold, silverware, antiques, false teeth. Full value paid. PALACE GEM JEWELRY CO. 406 S. Hill.

WANTED—DIAMONDS.
HIGHEST CASH PRICE OBTAINABLE. M. WEINSTEIN, SUITE 811 TITLE GUARANTEE BLDG. 5TH AND BROADWAY.

WANTED—DIAMONDS, WHEN DISPOSING of yours see me and get full cash value. Private office. 1st floor. 1st door. Open Sundays. Come and be convinced that these are really bargains.
BRICKERSHAUSER & MILLER,
Rm. 630 Hollywood Blvd.

MISCELLANEOUS—For Sale.

Jewelry. Diamonds. Watches.

FOR SALE—Biggest bargain of the year, ¼ carat diamond at the low price of $4. $190. Call at 601 TITLE GUARANTEE BLDG. M. Weinstein.

FOR SALE—1 carat blue white solitaire, set in platinum, this is the best diamond buy on the market today. 601 TITLE GUARANTEE BLDG. M. Weinstein.

FOR SALE—Lady's coral diamond ring, a bargain. Full of fire. Bargain. Address X, box 532, TIMES BRANCH.

FOR SALE—One carat diamond ring. Real bargain. Price reasonable. Owner, 203 HENNE BLDG., 122 W. 3rd. Pico 3263.

FOR SALE—$400 platinum cluster; this is an absolute sacrifice at $175. Call at 601 TITLE GUARANTEE BLDG. M. Weinstein.

Books and Periodicals.

FOR SALE—Set Harvard classics, fiction, 20 volumes, nearly new, $13.50; cost $26. Address X, box 424, TIMES BRANCH.

Flowers, Trees and Plants.

ATTENTION, NURSERYMEN!
The best kept nursery in the city is being sold at wholesale. Your chance to buy at the right price. Call at nursery of Goodyear Tire and Rubber Co., Fifty-seventh and Central Avenue.
BY-PRODUCTS DEPT

FOR SALE—Orange trees. High-grade orange and lemon trees, also grapefruit, at my nursery Altadena and San Fernando Valley. Order early. W. W. BURNS, 630 Security Bldg. Phone 63110.

FOR SALE—2000 good thrifty young peach trees, 1922 for after 60. 10500 Alondra Blvd.

Agricultural Implements.

FOR SALE—One wood home-make harrow. 5410 MONETA AVE. Call in rear.

Vehicles and Harness.

FOR SALE—One Prazie saddle in good repair. Worth $100; will take $50. Address 3541 E. 2ND ST., Long Beach.

WANTED—Miscellaneous.

WANTED—TOP PRICE PAID FOR MEN'S AND LADIES' USED CLOTHING AND FURS. WE NEED A SUPPLY FOR FOUR OF THE LARGEST USED CLOTHING STORES IN LOS ANGELES. INSTANT AUTO SERVICE IN PRIVATE MACHINES. CALL COHEN, 12 YEARS ESTABLISHED IN LOS ANGELES. 2 MEN'S STORES, 803½ S. SPRING, AND 143 E. 4TH. COR. LOS ANGELES. LADIES' STORES, 204 E. 8TH ST., AND 137 E. 7TH ST. PHONE 62899, OR PICO 634.

WANTED—BOOKS BOUGHT.
Highest prices paid for fiction, history, encyclopedias, medical, law, sets of books, and all kinds of books. Phone 62899. LADIES' STORES, 204 E. 8TH ST., AND 137 E. 7TH ST. PHONE 62899, OR PICO 634.

WANTED—Books bought. Highest prices paid for fiction, history, encyclopedias, medical, law, sets of books, and all kinds of books. Phone 62899. LADIES' STORES, 204 E. 8TH ST., AND 137 E. 7TH ST. PHONE 62899, OR PICO 634.

WANTED—Will buy your diamonds, will pay highest market value. LESSNER, 407 Title Guarantee Bldg. 5th and Hope. 11524.

WANTED—DIAMONDS. WE PAY MORE than anyone. HETZAR, HUDSON & WHITEHEAD'S JEWELRY CO., 616 S. BROADWAY.

SWAPS—All Sorts.

FOR EXCHANGE—Several fine formulas for stuffy, auto accessories. Also label and material to make. You can make $10 day in any state selling this outfit. Want good camping outfit or what have you? Address X, box 529, TIMES BRANCH.

FOR EXCHANGE—Improved 160-ho farms for L. A. property 1104 W. 35th 77698.

AUTOMOBILES, Etc.—Miscins.

NOTICE—
PACIFIC AUTO EXCHANGE,
TOP FOR ANGELES
432 WEST PICO STREET.

WE BUY FOR CASH. WE SELL ON TERMS.

WE RENT BY WEEK OR MO., YOU DRIVE

1919 Cadillac sedan.
1918 Cadillac coupe.
1918 Franklin rd.
1919 Stutz speedster.
1919 Stutz 4-pass.
1918 Stephens tr.
1918 Buick 6 tour.
1917 Dodge tour.
1920 Packard tour.
1919 Buick 6 road.
1920 Hudson coupe.
1920 late 4-pass.
1920 Chandler 4-pass.
1919 Studebaker tr.
1919 Daniels 4-pass.
1919 King 8 road.
1920 Nash coupe.
1918 Hudson tour.
1918 Stutz road.
1919 Cadillac road.
1919 Studebaker sed.
1920 late 7-pass.
1918 Overland rd.

FOR SALE—

CADILLAC—SPECIAL—JOB.

7-passenger model and it is the finest looking Re-New-Ed car that this department has turned out; very few people would be able to tell it was not a new car.

Finished in Pullman Dittler's blue; equipped with Westinghouse shocks, side wings, tonneau shield, plate-glass curtains, and has practically new cord tires.

We invite your inspection. You will be agreeably surprised at the price. Terms.

ASTON MOTOR CAR COMPANY,
1212 S. MAIN ST. PHONE 60330.

AUTOMOBILES, Etc.—Miscins.

NOTICE—
SHERWOOD'S
CARS ATTRACT
BECAUSE THEY ARE FAR
BELOW MARKET PRICES.

WHEN YOU BUY FROM A MAN THAT HAS MADE GOOD AND CAN MAKE GOOD YOU ARE TAKING NO CHANCES. TRY ME ONCE. I HAVE OVER 1000 SATISFIED CUSTOMERS.

JUST A PARTIAL LIST.

OLDS 4-43 Model $850
Like new mechanically; original paint and top good.
CADILLAC PHAETON $3000
California top, new cord tires, wire wheels, special fenders; perfect in every way.
CHANDLER CHUMMY $1100
New paint (cream color); new tires, mechanically A-1.
CADILLAC 8 ..... $1750
7-passenger, wire wheels, new paint will please you.
HUDSON SUPER-SIX $1150
7-passenger, new Goodrich tires and tubes, new paint and top, overhauled and right.
HUDSON SUPER-SIX SEDAN $1350
Been used very little and is as good as new.
BUICK 6, MODEL 18 ..... $1000
New top and paint; mechanically good.
WINTON LITTLE 6 ..... $1750
Been driven 11,000 miles and like new.
1920 CHEVROLET "4-90" $750
Just like new; lots of extras.
COLE 8 ..... $1850
New paint, cord tires and mechanically A-1. This is a sport model painted bright red.
MERCER 22-73 MODEL $1850
Beautifully finished; 6 wire wheels and mechanically A-1.
BUICK 1920 ROADSTER $1350
Perfect; mechanically right.
COLE 4 ROADSTER $650
New paint, top and cord tires; motor in every way.
GRANT 1920 TOURING $650
New paint, overhauled, looks and runs like new.
STEARNS LIGHT 4 ..... $375
New paint, plate glass top and mechanically right.
MERCER COUPE $975
15 model, 4 wheel brakes, 6 wire wheels and tires nearly new; mechanically A-1.
KISSEL SEDAN $950
Original paint good, cord tires, mechanically good; upholstery like new.
STEARNS 4 LIMOUSINE $1250
New paint, cord tires; overhauled.
PACKARD TWIN SIX TOURING $1850
Absolutely perfect, mechanically, paint and tires good. $2000.
GRANT 1918 TOURING $650
STANLEY STEAM CAR $2650
Model 70 has only 4700 miles; like a new car.
IF THERE IS A DEALER IN LOS ANGELES THAT CAN SHOW CARS LIKE THESE WITH BURNT OFF PAINT JOBS AND MECHANICALLY AS GOOD, AT THE PRICES, I HAVE YET TO SEE THEM.
COME AND SEE FOR YOURSELF AND COMPARE.
MY TERMS ARE EASY, AND I TRADE.
EARL A. SHERWOOD,
TWO STORES.
1115 S. Main. Pico.
PHONE 64021.
200 WEST PICO.
COR. HILL.
PHONE 63426.

ANNUAL CLEARANCE SALE
HIGH-GRADE USED CARS.
FEB. 7TH TO 12TH INCLUSIVE.
Every car is in first-class mechanical condition, has new paint, good tires and priced to please the most discriminating buyer.

All standard makes, including several models of the famous Nash 6x.

1920 Stutz, series H Roadster, 2-pass.
1918 Haynes Chummy, including cozy windshield.
1918 Hudson Super-six, 5 wire wheels, cord tires, extras.
1918 Hudson 7-pass. touring, like new, many extras, 7-pass.
Model 34 Nash, 5-pass.
Model 34 Buick Roadster, 2-pass.
Model 34 Oakland, 5-pass.

Nash Chummy Roadster, 5 wire wheels, cord tires.
Nash Chummy Roadster, special paint, seat covers, 4-pass.
Nash Touring, 5-pass.
Nash Touring, 5-pass.

Every car sold guaranteed to be as represented, with free service 30 days. Open Sunday, Feb. 6th, 9 a.m. to 1 p.m., per inspection only. Sale starts Monday at 8:30 a.m. Our success guarantees you will be full of fine cars. Nothing reserved.

BICKERSHAUSER & MILLER,
HOLLYWOOD NASH DEALERS.
NO. 6309 HOLLYWOOD BLVD.

NOTICE—
DON LEE, RE-NEW-ED CAR DEPT.
A few of our especially attractive values
Remember, practically all of our cars are thoroughly Re-New-Ed and guaranteed.
It pays to trade where you are guaranteed satisfaction.

CADILLACS.

1920 ..... 7-PASSENGER $3750
1919 ..... 7-PASSENGER $2750
1917 ..... 7-PASSENGER $2150
1916 ..... 7-PASSENGER $1450
ROADSTER ..57 MODEL $2850
CLUB ROADSTER ..55 MODEL $2000

OTHER MAKES.
EVERY ONE GUARANTEED.

TOWN CAR ..... HUDSON $1850
COUPE ..... STEARNS $2000
5-PASS. ..... HUDSON $2750
PACKARD 7-P ..... 3-35 ..... $3150
REVERE, 4-P ..... 1920 ..... $2950
STUTZ, RDSTR ..... 1920 ..... $2450
HUDSON, 7-P ..... 1919 ..... $1850
HUDSON, 7-P ..... 1919 ..... $1950
PREMIER 4-P ..... 1917 ..... $1450

TERMS TO SUIT THE INDIVIDUAL.
DON LEE, 1218 S. MAIN ST. PHONE 60330.

FORDS— REAL BARGAINS —FORDS
1918 Sedan; starter, dem. wheels, $585.
1920 Truck with starter, SNAP.
1919 Sedan, starter, dem. wheels, good tires
1920 Coupe, starter, demountable rims, $675
Also a good line of
Used Touring and Roadsters CHEAP.
FAHY-ATTERBURY CO.,
Guaranteed Used Cash or Terms.
Authorized Ford Dealers.
60879. 1042 S. Grand ave. Bdwy. 1500.

ANNUAL Clearance Sale.
Stutz series H roadster, Haynes Chummy with winter enclosure, Hupmobile, Hudson Super-six, Buick roadster, Oakland and several different models of the famous Nash six; all overhauled, refinished and guaranteed with service for 30 days.
Come in and be convinced that these cars are really bargains.
BRICKERSHAUSER & MILLER,
No. 6309 Hollywood Blvd.
CASH OR TERMS— NO BROKERAGE
3-35 PACKARD twin 6, 7-pass.
Brand new SEDAN touring.
1920 HUDSON speedster.
1919 DODGE Sedan.
1917 HUDSON Touring.
1917 SAXON Six.
FRANKLIN 4—5-pass.
JOHN BALK,
908 S. Olive. Phone 62374.

BIG SACRIFICE.
LEXINGTON SPORT MODEL.
Mechanically perfect, four tires, almost new; also spare tire, spotlight, cowl visor and many other extras. Make offer to
OWNER, 63840 or 69241.
THREE GOOD BUYS.
1920 Chandler Dispatch $1750
1920 Ford sedan, electric starter ..... $ 765
1916 Studebaker 6, new paint... $ 485
No brokerage.
HOWARD AUTOMOBILE CO.,
Largest Distributors of Automobiles in the World.
1136 S. Olive st. Phone 11833
Open evenings and Sunday.

ANNUAL clearance sale.
Twenty late model used cars in first-class mechanical condition, good tires and new paint cut prices for thirty days. Open Sunday 9 a.m. until 1 p.m., also open evenings.
BRICKERSHAUSER & MILLER,
No. 6309 Hollywood Blvd.
Hollywood Nash Dealers.

1920 ..... HUDSON, 7-P $1850

This is really a 1920, is a Model 1911-0, and has run less than 10,000 miles. Owner has just cut his price $150.
DON LEE, 1218 S. MAIN ST. PHONE 60330.

1870 OLDS 6, 5-pass., extras $1075
1918 Buick touring, new paint $775
1919 F. B. Chevrolet, 5-passenger $1075
1920 Buick coupe, 5-pass. like new $1575
1918 Oakland 5-pass., motor perfect $595
MAYFONKA BROS., 1059 S. Olive st.

FORD TOURING AND ROADSTERS
COMPLETE line. Each car GUARANTEED 90 DAYS. Same service and guarantee as on NEW CAR. $50, $75 and $100 DOWN, bal. $25 per month. FORD CARS EXCLUSIVELY.
MORAN & McMENAMY, 1424 South Main.
THESE TRUCKS MUST BE SOLD QUICK—
Autocar, $2250. Reinhold, $450. Federal, Buick 1-ton, $400. Giant, $850. Reo, Ford 1-ton, $200. White, $1450. Packard, Selden, $1100. Velie, $900. Moreland. Truck parts, motors, bodies, trailers, etc. HAMILTON AUTO WORKS, 3500 S. Park ave.

$500 EQUITY FOR EXCHANGE.
In Chandler 6-cylinder touring car. Balance of $500 payable monthly.
Something NEAT have YOU?
Ask for MR. CUNNINGHAM'S car.
1212 S. MAIN ST.

1920 PEERLESS 8, demonstrator, $2875. Reduction of over $500 on a car that's better than new and cannot be told from one owning to change of policy we can offer such a bargain in high-class motor car.
SMITH BROS., 1624 S. Figueroa st. 27059.
HIGH-GRADE automobiles, all makes.
HARVEY GOODWIN, 1027 S. Olive. 63166.

AUTOMOBILES, Etc.—Miscins.

STUTZ— —STUTZ
WALTER M. BROWN COMPANY,
FIGUEROA AND WASHINGTON.
STUTZ. STUTZ.

THE MARMON IS THE LIGHTEST CAR IN ITS CLASS, THEREFORE IT STANDS TO REASON THAT IT IS THE CHEAPEST TO OPERATE. IT COSTS NO MORE TO BUY FROM A RELIABLE COMPANY, AND IS ALWAYS THE SAFEST.

1920 MARMON 34 ..... 4-PASS.
1919 MARMON 34 ..... 4 & 7-PASS.
1919 MARMON 34 ..... LIMO.
1918 MARMON 34 ..... 4 & 7-PASS.
1918 MARMON 34 ..... LIMO.
1917 MARMON 34 ..... 7-PASS. LIMO.

OTHER MAKES.
1920 OAKLAND ..... SEDAN
1919 OLDSMOBILE ..... TOURING
1918 BUICK ..... ROAD.
1918 BUICK ..... TOURING
1918 WILLYS-KNIGHT "6" ..... TOURING
1917 CHANDLER ..... TOURING
1917 WILLYS-OVERLAND SIX ..... TOURING
1917 STEARNS ..... LIMO.
1917 CENTURY ..... TOURING
1917 STUTZ ..... TOURING
1917 HUDSON ..... TOURING
1915 CADILLAC ..... TOURING

Deferred payments accepted.
Cars taken as part payment.

AL G. FAULKNER CO.,
MARMON DISTRIBUTORS,
1635 S. FIGUEROA.

SPECIALS—
1920 MODELS
CLEAN LOCAL CARS. NO.

$2175—1921—KISSEL 6 TOURING 1
$1875—1920—HUDSON SUPER TOUR 2
$2975—1921—NATIONAL 6 ROADSTER 3
$1975—1921—KISSEL 6 ROADSTER 4
$1175—1920—ESSEX 4 TOURING 5
$1125—1920—ESSEX 4 ROADSTER 6
$1125—1920—HAYNES 6 TOURING 7
$1695—1920—KING 8 SPEC. RD. 8
$1495—1920—KING 8 FOURROAD 9
$985—1920—CLEVELAND 6 TOUR. 10
$985—1920—METZ MASTER 6 TOUR. 11
$895—1920—COMMONWEALTH 4 TOUR 12
$895—1920—DIXIE FLYER 4 TOUR 13
$795—1920—BRISCOE 4 TOURING 14
$995—1920—MAXWELL ROADSTER 15
$595—1920—FORD COUPE, STARTER.. 16

OVER 200 MORE, $75 TO $3000.
OPEN SUNDAYS AND EVENINGS.
MOTOR EXCHANGE, COR. 10TH & MAIN.

W. H. COOK—GUARANTEED USED CARS.
Trade in your old car on
1920 Dodge Sedan.
1920 Dodge touring.
1920 Chevrolet Touring.
1919 Dort Touring.
1918 Ford 1-ton, 2-pass.
1918 Chandler Sport, 4-pass.
W. H. COOK. 64503.

$2000—DISCOUNT—$2000.
Custom Built, National.
1920 model. Run 200 miles. Has stationary top. Seat covers, finished in velour. Westinghouse shocks. Six wheels. All cord tires. A beautiful car. Will demonstrate. Will trade and arrange easy terms. BILLCREST MOTOR CO., 6724 Hollywood Blvd. Hollywood 4388; 57385.

CASH OR TERMS.
1920 Chevrolet tour $675
1920 Ford roadster $650
1919 Hudson 6 tour $1250
1917 Chevrolet tour, new paint $325
1919 Pierce-Arrow model 48, 4 real $2750
1918 Studebaker 6 tour $750
1917 Haynes sport $850
1917 Hudson tour $725
See ED ELLIOTT, 1030 S. New Broadway. 14378

FOR SALE—1918 TOURING—
This car is OWNED by private party, and has never been abused. Good paint, good rubber. Motor is in first-class shape. Car can be seen at 126 West Pico st.
for MAX BRUNDAGE'S car.
PICO 2178.

WHEN you buy a used car, why not make the purchase from a reliable dealer whose interest in you does not cease with your initial purchase? Drop in to our Annual Clearance Sale of used cars and let us explain our position in this regard.
RICKER-HAUGEN & MILLER,
1600 S. Hope. Hollywood Blvd.

MAKE YOUR OWN AUTO POLISH—
CHEAPER, BETTER, ACTUAL COST
ABOUT 50c a QUART. Quick, easy to mix, cleans, polishes, renovates finished surfaces. Send 50c for main ingredients. (NO STAMPS.) W. A. HERMAN & BRO., 3540 McKenn. St. Long Beach.

NEW 1921 LIGHT SIX STUDEBAKER TOURING, WIRE WHEELS, CORD tires, EXTRA balloon tire, spotlight, trunk rack and visor. FLEETORS, will accept car in trade.
ILLO'S PEOPLE'S AUTO MARKET,
1100 S. MAIN ST.

FOR SALE—Nearly new 1920 Kissel; special 4-passenger, cord tires, new Dun Lop English Burbank top; 2 spot lights, special paint job, nickeled rims, summer dust shield, nickeled rear wind wings. Rogers Air Port, Crescent and Wilshire Blvd. 56459.

GARAGE LUMBER for sale very cheap, or will quote you price on garage built complete. See our free plans and samples. WOODHEAD LUMBER CO., 5800 S. Main st. Phone So. 56.

FORDS, ALL MODELS; TERMS TO SUIT.
Ford del.—Ford trucks.
All Fords guaranteed 3 months.
1028 SOUTH MAIN ST.

MUST SELL my almost new sport model Lexington car, wire wheels, cord tires, tonneau shield, spotlight, will demonstrate. See me for dem. ROOM 21, Hotel Munn. 62390.

FOR SALE—For auction sales of automobiles see the display announcement of auctioneers in Part 1, today's Times.

"THE PETERSON GUARANTEE"
Protects you in safety. 1047
SOUTH GRAND.

FORDS TO LOCOMOBILES—
AT PETERSON'S 1047 GRAND

FOR SALE—Ford roadster, Chevrolet touring, one of each. Also Black Minorca pullets and cockerels. Apply 131 JUNIPER STREET, North Inglewood.

"THE TRUTH TOLD
ABOUT EVERY CAR SOLD."
PETERSON'S 1047 S. GRAND. Main 7229.

FORD 1918 chassis, fine condition, only $100 down, your choice of terms on rear. See, examine or any time. 4610 S. VERMONT.

TRAILERS, 2 and 4 wheels, great reduction. ROTH & VENGARICK, 1258 E. 16th st.

FORD TOURING CAR, anything first payment. FUPER, 1819 S. Main. Phone 24410.

HUP 22, electric lights and starter. $695. Terms arranged. 109 WEST PICO.

AUTOMOBILES, Etc.—Miscins.

Touring Cars for Sale.

THREE SPECIALS.
LIBERTY SIX CHUMMY 1918
Renewed and overhauled.
PAIGE TOURING 1919
Completely refinished.
SCRIPPS-BOOTH 1919
Only $900. Easy terms.
Telephone for demonstration on any of these cars.
McKELVEY MOTOR SALES CO.,
10th & Flower. 60781.

1917— —1917.
VELIE.
GUARANTEED.
Overhauled in the Velie shops by expert Velie mechanics. Car has new paint, new top and looks like new and runs better than new. Good rubber. This car carries a 30-day guarantee and 30 days' free service, and the price—$875.
Easy Terms—No Brokerage.
LORD MOTOR CAR CO.,
Velie Agents.
62434 1000 S. Olive. 62434.

BUICK 1920 TOURING—
An excellent buy; worth much more than we are asking; new tires. Your own terms. We also have one 1919, one 1918 and one 1917 touring. NO BROKERAGE.
HOWARD AUTOMOBILE CO.,
Largest Distributors of Automobiles in the World.
1136 S. Olive st. Phone 11833.
Open evenings and Sundays.

POSITIVELY new Scripps-Booth six, 1921, bought from Pasadena agents Jan. 31, 1921, in perfect condition, extra tire, full equipment; cost me, with insurance, $1865; called east at once, will sell for $1550. I am no dealer. This is no fake. Long big bargain in new car. Between 5 and 7 p.m. and 8 and 9 a.m. PHONE FAIR OAKS 9452. Mr. John Rauzin, or call at my residence, 99 N. El Molino ave., Pasadena.

PRIVATE OWNER—
1917 MODEL N HUP.
Special equipment cost $750.
Luxurious, attractive, perfect, not the ordinary kind. Like new. Bargain. Cost, terms.
RESIDENCE, 53092. OFFICE, 67928.

FOR SALE—
SAXON TOURING.
Cord tires all around, excellent condition, guarantee and service. Liberal terms. Price only $750. Think this over.
ASTON MOTOR CAR COMPANY,
1132 S. Figueroa.

$3150— —$3150
CADILLAC 57 TOURING.
This car privately owned, left with us to sell. Has full-vision coupelet; cord tires; wind deflectors, tonneau windshield, plate glass side curtains, will demonstrate; terms arranged.
HILLCREST MOTOR CO.,
6724 Hollywood Blvd. Hollywood 4388.

CADILLAC.....16 7-PASS.....$1350

Owner wants this car sold quickly. It needs some work but at this price it is certainly an exceptional buy. Terms.
DON LEE, 1218 S. MAIN ST., PH. 60330.

LATE MODEL NASH TOURING—
Refinished, like new; practically new tires, plate glass side curtains, bumpers, other extras, just completed and mechanically right. Terms. No brokerage.
W. F. HERBERT CO., 1110 S. Flower.
Chandler and Cleveland Distrs. 60412.

1918 PAIGE 7-PASSENGER—
Splendid touring car, fine, fair paint, good mechanical condition. A real bargain at $850; terms, $300 cash, balance $55 per month.
A. E. EVANS & CO.,
1534 S. Figueroa.

DODGE commercial car, this car has 1920 motor with an open body and is in first-class mechanical shape in every way. I can sell this car at $825, part cash and month payments. Phone me early, as this is a real snap. Phone 1323. Call for MR. ARTHUR.

FOR SALE—1919 Ford touring, new paint and top, many extras, $365; also camping outfit, 9x9 tent, 3 army cots, gasoline stove, collapsable bbt., R.R. lantern, etc., $30. Owner leaving city. Will call to show same any evening. Inspected. At 2 p.m. 2 SCHMAN 230 21st st. Manhattan Beach.

1920 COLE EIGHT touring, like new in every way; leather California top, sliding sides; "Spanish leather upholstering, disc wheels, 6 cord tires; wire wings; bumpers, other extras, the classiest car in the city; will sacrifice or might consider terms. 56/8381.

FOR SALE—56-passenger Studebaker—50-seat from $700 UP.
ROADSTERS, TOURING CARS AND SEDANS TO SUIT PURCHASERS' FINANCES.
CENTRAL MOTOR SALES CO.,
1250 S. MAIN ST.

ON account of family trouble lady will sacrifice her elegant, almost new 7-passenger, 1919 seat coupe; 20,000 miles; cost $2750; $1200, will accept $400 down, balance monthly. Will guarantee car. 1000 W. Pico. Sherman 2.

CADILLAC VICTORIA—
MODEL 53-J FINISHED LIKE NEW. PERFECT CONDITION. 5 NEARLY NEW CORD TIRES A REAL BUY. SEE TODAY.
1225 S. FLOWER.

LATEST type Dodge Brothers touring, 4 new tires, original finish, had good care; also 1916, '17 and 1918 Dodge Brothers touring cars. Demonstrate anywhere any time.
ALBERTSON MOTOR COMPANY,
Dodge Brothers Motor Cars,
Fifteenth and Figueroa.

$2350— —$2350
1920 KISSEL 5-PASS.
This car has all extras. Wire wheels, painted light blue. Will demonstrate. Terms.
MOTOR CO., 6724 Hollywood Blvd. Hollywood 4388; 57385.

1919 HUPMOBILE ..... 975.00.
Owner leaving for Minneapolis in a week 4 brand new U. S. cord tires. A give-away proposition.
930 S. BROADWAY.

CHANDLER 6 TOURING. $750—
Renewed, refinished maroon, plate glass back and sides, 6 good tires, 5 wire wheels, 1-3 down, balance 12 months. West 84.
27059. SMITH BROS., 1624 S. Figueroa st.

CADILLAC ..... TOURING ..... SOME BUY.
NEW tires, thoroughly overhauled
And GUARANTEED. $1250.
STORED at Garage, 1212 S. MAIN ST.

$1850— —$1850
HUDSON SUPER-SIX.
Mechanically perfect; new paint; 6 cord tires; ready to go. Will demonstrate. Easy terms arranged.
HILLCREST MOTOR CO.,
Holly 4388. Terms. 6724 Hollywood Blvd.

1918 PAIGE 6 TOURING—
Has $500 California top, wire wheels, tonneau shields, side wings. Renewed, refinished. Priced today $1250. Actually worth $2250. SMITH BROS., 1624 S. Figueroa st.

STUDEBAKER SIX—
Special—California top, practically new tires. Repainted and like new. Mechanically A1. Terms. No brokerage.
W. F. HERBERT CO., 1110 S. Flower.
Chandler and Cleveland Distrs. 60412.

DURIE BROTHERS touring, $500. Has had good care; snappy motor. Good rubber. Snap.
ALBERTSON MOTOR COMPANY,
Dodge Brothers Motor Cars,
Sixteenth and Figueroa.

PEERLESS 6 touring, $1950; if you are looking for a 6 touring car, don't look at this. Late model, rebuilt thoroughly, and we know how it's mechanically. Cord tires and guaranteed. West 84; 27059. SMITH BROS. 1624 S. Figueroa st.

1920 ..... HUDSON SPEEDSTER 1920
Cord tires. Wind deflectors. Bumper.
DODGE touring. Original finish.
$650 Bulck 6 touring. $650
961 S. OLIVE. 61294.

OLDSMOBILE 1919 TOURING, EASY TERMS.
Touring, like new. Best buy in town. Owner going east. Be sure and see this car at 917 S. HOOVER, near 9th st. Wire. Ask for Mr. Griffin's car. Phone WIL. 9207.

FORD touring, good condition, good tires and tubes, new and runs better than new. Good rubber. This car carries a 30-day guarantee and 30 days' free service, and the price—$875.
Easy Terms—No Brokerage.
LORD MOTOR CAR CO.,
Velie Agents.
62434 1000 S. Olive. 62434.

BUICK 1920 TOURING—
An excellent buy; worth much more than we are asking; new tires. Your own terms. We also have one 1919, one 1918 and one 1917 touring. NO BROKERAGE.
HOWARD AUTOMOBILE CO.,
Largest Distributors of Automobiles in the World.
1136 S. Olive st. Phone 11833.
Open evenings and Sundays.

POSITIVELY new Scripps-Booth six, 1921, bought from Pasadena agents Jan. 31, 1921, in perfect condition, extra tire, full equipment; cost me, with insurance, $1865; called east at once, will sell for $1550. I am no dealer. This is no fake. Long big bargain in new car. Between 5 and 7 p.m. and 8 and 9 a.m. PHONE FAIR OAKS 9452. Mr

HOUSES—For Sale. Miscellaneous.

FOR SALE—This house must be sold and these terms and price are wife with the idea of giving a purchaser a real bargain.

Between Wilshire Blvd. and 10th st., No. 604 S. St. Andrews place, 7 rooms, modern conveniences and improvements; cellar, garage, fruit and shade, lawns, gardens, cement walks and drives. A real home in beautiful surroundings and furnished, even to fuel lines. Price was $12,500; now $9500, and a small payment down to insure your getting it, and $50 per month on balance, will let you unpack your trunks as owner. While leaving would rent for $150 per month, so you can realize what a bargain it is. I must return East for business reasons and am sacrificing my home. Am home all day and will gladly show it to you.

FOR SALE—
BY OWNER.
WEST WASHINGTON DISTRICT.
FURNISHED HOUSE
AT A GREATLY REDUCED PRICE.
Strictly modern bungalow of 7 rooms, including 3 good bedrooms.
WELL FURNISHED WITH NEARLY NEW FURNITURE.
Hardwood floors, tastefully decorated. Lot 50 feet front, with garage. TERMS EASY. Ideal neighborhood; close cars, boiling

2376 WEST 23RD ST., near Arlington.
Call only between 1:00 and 5:30 p.m.

FOR SALE—
BEAUTIFUL WEST ADAMS HOME.
ABSOLUTELY REDUCED $2,000, EQUITY SACRIFICED.
Note the following:

Lot 110x198, worth	$12,000
Bungalow, worth	$7,000
Furniture, worth	$3,000
Shrubs, palms and flowers	$1,000
Total	$23,000
All for $21,000—$16,000 cash, balance at 6 per cent. Home contains 11 rooms, 5 bedrooms, 3 tile baths, rare decorations, 3-car garage. Full information. Tel. Wil. 1464.

FRANK MELINE COMPANY,
LEADING REAL ESTATE OFFICES.
WILSHIRE BLVD. AT VERMONT.

FOR SALE—
$46 N. EDGEMONT.
BEAUTIFUL COLONIAL HOME.
$2000 Will Handle.
Seven rooms, three sleeping porches, tiled bath, 50-foot lot, beautifully planted; large garage; this is a real home. Open for inspection from 1 to 5 daily.
See A. C. Desenberg, with

R. C. MITCHELL COMPANY,
Sixth Floor L. A. Trust & Savings Bank Bldg.
Spring at Sixth. 62417.

FOR SALE—350 Main St. Nos. are on new set, absolutely the best buy in town; 6-room modern house, 2 bedrooms, $22,500; 7-room modern house, 4 bedrooms, $27,500; 2 flats, 4 rooms and bath each, $9000. TERMS OR EXCHANGES ON ANYTHING. CREDITOR TIRE CO. 220 W. 7th st.

MOTORCYCLES, BICYCLES

FOR SALE—Harley-Davidson motorcycle, model J, 1919, in good condition. 504 S. ST ANDREWS PLACE.

MOTORCYCLE and side car for sale, 1919 Indian. 3226 S. GRAND AVE.

BICYCLES, SUPPLIES, EXPERT REPAIRS. PACIFIC CYCLE CO., 1100 S. MAIN. Angelus Cycle & Supply Co., 1100 S. Main. Phone 333. Repair specialist, COLE.

HORSES, MULES, CATTLE

For Sale, Exchange, Wanted.

FOR SALE—Cows. Will sell cat or all, or exchange for horses. Must sell soon. All fresh. 1000 S. Hampton Park.

FOR SALE—Pair of 2500 lb. mares, broke to work; also workers. Price $150. 1. INDIANA ST.

FOR SALE—Extra-art horse and cow. Stock called. 1 mile south of Inglewood. Phone 417. 640 E. SEVENTH ST.

FOR SALE—One horse, weight 1200; one wagon, ft. LINCOLN AVE., Pasadena. 4023 HUNTINGTON DR. Formerly with Pasadena Ice Co.

MUST SELL 1022 E. ROSCOE.

FOR SALE—If you have not got a horse call PICO 1877. Ask for Mr. Wood.

Wanted.

WANTED—Milch cow. Address MRS. H. FROELICH, 1343 Grand, Ave.

POULTRY AND PET STOCK

For Sale, Exchange, Wanted.

Poultry and Poultry Supplies.

FOR SALE—Chicken yard in sections, built for lockers, with screen over partitions complete. Cheap to move. Also meat market, counter, scales, cooler, etc. Cheap. 1041 N. MAIN.

FOR SALE—Write for quotations on poultry, special attention to TERMINAL POULTRY MARKET, 124 Pedro st. Phone 67418.

FOR SALE—Bran, $2.10; chicken feed, $3.60; scratch feed, $3.60; cracked corn, $2.55; cracked wheat, $2.55. Prices subject to change without notice. Free city delivery. ROSS & GARDNER FEED CO., 1041 Mozart. Phone 29488.

FOR SALE—90 White Leghorn hens and one incubator at bargain. 1919 E. 52nd and Vermont Ave.; near Vermont car.

FOR SALE—Leghorn baby chicks and eggs. M. M. Hall, San Gabriel boulevard, Sunset exp.

FOR SALE—200 White Leghorn pullets, laying. Raised myself. $1.50 each. Moneta-Manchester car, 247 W. 109th.

FOR SALE—Fine pedigreed Persian kittens. 1 male, 1 female. 1 female cat, 1 male cat. 1 female rabbit. 1 male rabbit. 1 female guinea pig. 1 male guinea pig. 1 female white rat. 1 male white rat. 1 female white mouse. 1 male white mouse. 1 female white ferret. 1 male white ferret. 1 female white rabbit. 1 male white rabbit. 1 female white guinea pig. 1 male white

CITY LOTS and Lands for Sale.

FOR SALE—

$60
GETS YOU A DEED
to lot at
ATWATER PARK ANNEX.
This beautiful tract at the mouth of San Fernando Valley in the city of Los Angeles.
WHY BUY TODAY
BECAUSE—You want a home in Los Angeles.
BECAUSE—now is the time to build.
BECAUSE—This property is undeveloped.
BECAUSE—These prices will all be raised after this week when 25 per cent are cleared.
Ask our SALESMEN about our co-operative Thrift Club.
Capitalize your knowledge.
Bank on your judgment.
Take Glendale car to Atwater ave., or Glendale auto to Glendale Boulevard, which passes right by our property, or Phone ELLIOTT 1808.
GUY M. RUSH CO.,
816-23 Story bldg. Phone Broadway 24.

FOR SALE—
REAL ESTATE SPECULATION.
GLADYS PARK ADDITION.
Two blocks from Alvarado Hotel and Westlake Park.
Big improved apartment sites, almost corner lots, for
ONLY $1,000.
ANY MONTHLY PAYMENT YOU WISH.
The best values there still. We have priced property at quarter to fifty real value. Sure to be neighborhood of $10,000. We ask only $1,400. All assessments paid. Bank has only 30 lots, largest share ever offered in L. A., and you must hurry. Remember, make your own terms. Lots corner 18 and Alvarado. Take 6th street car to Alvarado, walk 2 blocks north. Office on tract open every day, including Sunday, from 9 a.m. until dark.
J. D. MILLAR REALTY CO. (Incorporated.)

FOR SALE—
OCCIDENTAL COLLEGE DISTRICT.
CITY LOTS,
ALSO 2 ACRES,
EASY TERMS.
With or without improvements.
Come out and we will show you how to start on a wonderful little home and garden.

FOR SALE—$10 PER MONTH.
BUYS BEAUTIFUL LOT
FIGUEROA PARK ESTATE.
WONDERFUL MARKET BOOM.
Big building lots only $40 month; sewer, water, gas, sidewalks, all city improvements. Biggest value ever offered in Los Angeles. Only $10 down. Values are going up $100 dollar. 12199. This Alameda avenue car cash will take you to property. Take any other, or drive south on Figueroa to 54th street, east to tract of flag. Salesman today from 7 o'clock until dark.

FOR SALE—
FOR FUTURE BUSINESS.
Ripe for court or other income improvement, 100x145, within four blocks of Western avenue on Melrose. Frontage on Melrose 100 feet by 145 feet deep. Offer for immediate investment or speculation. LOOMIS & ELLSWORTH, sole agents, 4770 Melrose ave. Salesmen Drive car west on 7th to Normandie. Phone 57707.

FOR SALE—
ARLINGTON HEIGHTS LOT
100x150.
Unrestricted.
Fine front, corner. Very rare bargain at $4500. Bungalow court for income or desirable home site, now on exclusive agent. G. W. ELLIS, with ELLIS INVESTMENT CO., 324 Metropolitan Bldg. Phone 10348.

FOR SALE—
HOME SITES, 40x100 FT. FOR $250 EACH, WITH TERMS.
Only 4 left. Sold by 176 mercantilists, close to car service, stores and Washington street. Most ground in city. Price $1200 for all. Take WILLIAMS, Westlake Park car to 2nd and 9th ave.

FOR SALE—Finest corner in Victoria Park. 60-foot front, surrounded by elegant homes; residential site. Will sacrifice for cash. Phone owner, 52148.

FOR SALE—Half-acre farms at half price; close in on car line, $10 per month. City water, electricity. Owner, 604 Washington Bldg. 13818.

FOR SALE—Lots, $500. Foreclosure; 50x174, 2 fronts. Must be sold. Owner can make terms. Phone to sell cash or terms. Call 323 UNION OIL BLDG. Main 11777.

FOR SALE—Beautiful lots on 84th st., between Figueroa and Moneta ave. Must sell. Make offer. 3487 WILSHIRE BLVD. Phone 57707. Owner.

FOR SALE—Good city lot at a bargain, or will trade for automobile. Address X, box 15, TIMES OFFICE.

FOR SALE—Southeast corner Sunset blvd. and Occidental st. Apartment site. Address owner, 2511 SUNSET BLVD.

FOR SALE—Lot 50x150, Long Beach, No. 1 location, Pacific ave. Bargain. Address Owner, Box 1, TIMES OFFICE.

FOR SALE—Western 40, snap, $42250 cash. $50x180. Restricted. North of 8th st. MAIN 1179.

FOR SALE—By owner, 1 part $1500 for this large lot on Hamilton ave., 2 blocks from car, between Wilshire and 6th st. Phone 57707.

FOR SALE—Close out remaining high, sightly lot on Hamilton ave., $300 on, easy terms. BAIRD, 604 S. Hill. 14845.

FOR SALE—Bargain, northeast corner 39th and Magnolia, 92x125, unrestricted. Clear. $2000. 304 S. LOS ANGELES.

FOR SALE—
Lot 85 on Fremont ave. 41st Place. Td. owner, South 2005-W.

CITY LOTS and Lands for Sale.

FOR SALE—
THREE
GENUINE
BARGAINS
ON WESTERN AVE.
WHERE THERE IS REAL ACTIVITY.
FINE CORNER
ONLY $175 PER FRONT FOOT.
AND SURROUNDING CORNERS ARE HELD AT $200 PER FRONT FOOT, AND INSIDE PROPERTY IS HELD FOR $250 PER FOOT. THIS IS A REAL PICK-UP 143x110, AND ONLY $175 PER FRONT FOOT.
AN INSIDE SNAP,
ONLY—$10,500—ONLY.
A VERY CHOICE 50-FOOT INSIDE PIECE THAT WE CAN DELIVER FOR ONLY $10,500, WHILE PROPERTY ADJOINING IS HELD FOR $15,000, FOR THE SAME SIZE FRONTAGE. DON'T DELAY.
ANOTHER BARGAIN,
ONLY $265 PER FOOT.
WE HAVE ANOTHER REAL BARGAIN IN A 75-FOOT CORNER AT $265 PER FOOT, WHILE ADJOINING CORNER IS HELD AT $300 PER FRONT FOOT AND INSIDE PRICES RANGE FROM $250 TO $300 PER FOOT. DON'T DELAY.
R. A. ROWAN & CO.,
309 TITLE INSURANCE BLDG.
MAIN 7000. HOME 10448.
OUR WINDSOR SQUARE OFFICE,
WILSHIRE BLVD. AT IRVING.
PHONE 50608.

FOR SALE—ATTENTION! ATTENTION!
BUILDERS, HOMESEEKERS, INVESTORS.
DO NOT BUY THAT LOT UNTIL YOU HAVE SEEN THAT NEW
WILSHIRE COUNTRY CLUB TRACT,
Adjoining Exclusive and Beautiful WILSHIRE COUNTRY CLUB.
WATCH FOR THE OPENING.
Concrete paved streets, sewer, ornamental lights, street improvements, and the same 60 HANCOCK PARK—the most exclusive residential tract in the Wilshire district.
OUR TRACT SLOGAN—
The highest class street improvements for the modest and moderate priced bungalow, at right price, on terms.
RESERVATIONS CAN BE MADE NOW.
Well located, highly improved, right priced lots will not last long. Write, phone or call at the
T-A-F-T R-E-A-L-T-Y CO.
Exclusive Agents,
For Tract Folder or Information.
9151 Hollywood Blvd., cor. Taft ave. Phone 10045—Holly 3060.

FOR SALE—LOTS. LOTS. LOTS.
$1200—NICE bungalow lot on paved street 50x140
$1600—BUNGALOW lot on Victoria Drive, close to car line... 50x170
$1700—BUILDING lot on Benton ave., paved street 50x145
$2350—UNRESTRICTED lot on Norwalk ave. Ready for double bungalow 50x165
$1900—DOUBLE bungalow lot on Pleasant Place 50x130
$4750—A CHOICE N.W. corner, excellent location for flat.... 55x160
S. SCHULMAN,
REALTOR,
1001 S. NORTON AVE.
Phone 75042.

FOR SALE—$1500; 4 lots on 48th near Figueroa, 2 walnut trees. VER. 838.

FOR SALE—2 lots in Vermont Square, on car; cash will handle. Price $1700. VER. 270.

FOR SALE—FIGUEROA, north 54th, 50 feet, cut to $2800. PHONE 28851.

APARTMENT, FLAT Property. For Sale and Exchange.

FOR SALE—
JUST THINK OF THIS BARGAIN.
FOUR-FAMILY FLAT BUILDING.
COMPLETELY FURNISHED.
Very close in, best rental district, west side. See agent, Broome today, month's rents, $300 PER MONTH. For quick sale, only $12,500; half cash.
A. M. JAMISON,
312 Hollingsworth Bldg.
Phone 61401.

FOR SALE—11 beautifully furnished flats, including 9 pianos, car; lot on Vermont near Monroe. Income $700 monthly. $9000.
RHODES, N.W. cor. Monroe and Vermont.

FOR SALE—4 nicely furnished flats, lease, 3 years. Income $295. Price $3600. In Long Beach. 343 W. 21ST ST.

FOR SALE—Real sacrifice; new 4-room strict-ly modern bungalow; must be sold; $2250; only $21,000; only $2,000; 63167. 41844 evenings.

BUSINESS Property for sale.

FOR SALE—
TO—BE—SOLD
OWNER WILL TAKE $200
LESS A FRONT FOOT FOR 70 FEET ON FIGUEROA BET. 79TH AND 80TH STS.
CALL C. V. SIMPSON,
W. M. GARLAND & COMPANY,
749 SOUTH SPRING STREET,
MAIN 569. 10569.

FOR SALE—$5000;
ON EAST 7TH STREET
BETWEEN
CERES AND KOHLER.
A GUARANTEED 40% 47321.
NOMINAL IMPROVEMENTS.
AS A BUSINESS PROPOSITION, FOR INVESTMENT OR FOR SPECULATION
HERE IS BUT
AN UNHEARD OF PRICE, A SACRIFICE.
A REAL BARGAIN!
YOU KNOW, $50 PER FRONT FOOT IS NOT UNREASONABLE
FOR FRONTAGE AT THE LOCATION
OF 9TH STREET.
HARRY P. PARKER,
2027 E. 9TH ST. 2304 S. GRAND AVE.

FOR SALE—
FIGUEROA
FIGUEROA AT 7TH.
TO CLOSE AN ESTATE.
50x165. DEEP. FRONTAGE.
RIGHT IN THE HEART OF FIGUEROA ST.
Don't overlook this opportunity to steal a choice lot on this exceptionally active street.
FOR PRICE, CALL MR. KELLS,
KELLS & GRANT,
56902. REALTORS. Wil. 2804
WILSHIRE BLVD. AT WESTERN AVE.

FOR SALE—
A BARGAIN.
$12,500 WORTH $15,000.
Almost new 2-story brick building. Corner lot, in the heart of fast growing section of city. Lower floor 3 stores with toilets and two office suites above. Income $150 per month at very moderate rates. A chance for some one to make a safe investment.
RALPH W. HOYER & CO. West 6531.
Successors to
GEO. A. CORTELYOU CO.
534 Bradbury Bldg.

FOR SALE—
PICO SACRIFICE.
$17,500.
ACTUALLY WORTH $25,000.
140 FT. IMPROVED CORNER.
JUST WEST OF HOOVER.
THIS IS ABSOLUTELY A STEAL.
CALL MR. KELLS.
KELLS & GRANT.
WIL. 2804. REALTORS.
WILSHIRE BLVD. AT WESTERN AVE.

FOR SALE—
WESTERN AVE.
WESTERN AVE.
N.W. corner Sierra Vista and Western, 100x150; priced for quick sale $350 foot. In the best location.
F. C. TURBY,
597-45.

FOR SALE—
$6 WILSHIRE BUSINESS CORNER.
A 10c wire, S.W. corner Norton ave. and 10th st. 174x80. Only two tenants waiting. Load it over and be convinced.
S. SCHULMAN,
1001 S. Norton ave. Phone 75042.

INDUSTRIAL PROPERTY—For Sale and Exchange.

FOR SALE—
NON-RESIDENT OWNER.
AT A SACRIFICE
INDUSTRIAL SITE
WITH TRACKAGE.
CLOSE IN.
PHONE 12383.

FOR SALE—Cabinet factory, building, lot and machinery. Fully equipped factory now in operation. Factory contains 8000 sq. ft. floor space. Adjoins railroad. Fire price and terms to right buyer. 241 WEST AVE. 20, corner Humboldt.

FOR SALE—Large 3c small acreage, Western and Slauson ave., fenced, R.R. switch, street cars, all utilities. Cheapest industrial property with greatest advantages in this city. Abundant artesian water, courtesy to agents. R. D. LEE, 1021 Central Bldg.

FOR SALE—Manufacturing sites, 50x150, or large 940; also 82½x1273, with trackage. $12,240, or lease 99c. 71288.

INCOME Property for Sale.

FOR SALE—OR EXCHANGE—BY OWNER.
Positively the best flat and best location in city. Mahogany finish, four 6-room flats, leased; income $60100. Will take $15,000 house or lots, Wilshire or Hollywood, part payment. 502 F. ST. ANDREWS PLACE.

FOR SALE—$25,000, apt.-house, including furniture. Westlake district. 12 doubles. Income $262, can be made better. Might take some exchange. 626 W. 9TH ST. 11634.

INCOME Property for Sale.

FOR SALE—

A WILSHIRE BARGAIN.
Beautiful 4-family flat of 5 rooms each, 52x85 ground, near New Ambassador Hotel. Large high-class lot. Convenient to cars. Strictly modern. Income $6000 year and worth it. $16,000 will handle it.
DUPLEX HOME & INCOME,
consisting of 2 apartments of 5 rooms each, 2 bedrooms in each and strictly modern.
Each apartment rented for $125, but purchaser can have possession of one aptmt. at once. Location, Hollywood, above Hollywood Blvd.
Price $21,000—Income $3000, $1000 cash to handle.
A beautiful flat—something different. Not the regulation square box style, but a flat built like a beautiful home cor. Lot 78x179. 4 artists, each. Sunshine in every room. Large bedrooms. Price $20,000. Income $4800, $10,000 cash will handle it.
Call Income Dept., Wilshire 1404.
FRANK MELINE COMPANY
LEASING and RENTING 4 OFFICES WILSHIRE BLVD. AT VERMONT.

FOR SALE—
BEST BUY IN HOLLYWOOD
AND INCOME PROPERTY
EVER OFFERED.
Four-family flat building, brand new. Income over $3600 a year. Entirely modern, with all built-in effects. Located one-half block from Hollywood Blvd., close to $1,500,000 improvements. See Owner, Mr. LeRoy, with
WRIGHT & HOGAN,
1000 N. Vermont Ave. at Hollywood Blvd.
Phone 50782.

FOR SALE—
ANY REAL ESTATE BROKER
WILL TELL YOU THIS IS
CHEAP AT TWICE THE PRICE.
45 minutes out; 2200 feet elevation; rot 25 acres are under cultivation and part set to grapes, four springs; 70 acres in all, at $200.00 per acre; 5 blocks from boulevard at Tujunga. If subdivided will net $70,000. I will take a third interest and spend it all developing property. This is a gift; greatest land offer in five years.
JONES & WILLIAMS,
3080 W. PICO ST.
PHONE 72078.

FOR SALE—
A REAL BUY.
$15,000.
INCOME $215 PER MONTH.
A four-family flat building of four rooms each, having hardwood floors, and all built-in features. There is also a four-room completely furnished bungalow in the rear, with two garages. All rented and bringing in $215 per month. We have this bargain at such a ridiculously low price for a short time only.
WRIGHT-CALLENDER-ANDREWS CO.,
See Mr. Edwards.
403 S. Hill st. Phone 10748.

FOR SALE—
BY OWNER RETIRING
FROM BUSINESS.
75-room, 4-story hotel on downtown corner lot, in wonderful condition and always filled with good tenants. 2 minutes' walk to center of town. Gross income $20,000 a year. Will sacrifice for $75,000, present price, including furniture. Will accept $30,000 as first cash payment.
BOLDEN LEE BORDEN,
325 Pacific Finance Bldg.
Corner 6th and Olive st.

FOR SALE—
Income $12,900 a Year.
Biggest Bargain in Los Angeles.
Eight-flat Building.
Solid Brick Construction.
Concrete Foundation.
New and Modern.
13-16-inch Oak Floors, Tile Baths.
Old Ivory Finish.
Best of Plumbing and Hardware.
Heart of Wilshire, Near Lafayette Park.
Rents About Half Present Scale in Most Desirable Los Angeles Today.
Can be Increased.
Price $85,000; Cash or Terms.
Including $2,000 Equity in Furniture. Couldn't Duplicate Property for Anything Like Price and Terms.
FRANKLIN HARPER, Owner.
676 S. Carondelet St.
Phone 56782.

FOR SALE
MODERN 4-STORY BRICK
DOWNTOWN HOTEL SACRIFICED.
Located close to West 7th st. Finest construction and finish. 83 rooms, producing large income. Finest furnishings, large lot. Building can be mortgaged for $225,000, which includes building and complete furnishings. The finest and most modern hotel in the heart of the city. Owner-operation, being offered at this low price. Shown by appointment only. Call Mr. Kelly. Phone 63241 or 63244.
WILLIAM R. PETTY & COMPANY,
"Los Angeles' Progressive Realty Operators."
THIRD FLOOR NEW PANTAGES BLDG., Seventh at Hill.

FOR SALE—
IT CAN BE DONE,
FIND A BUYER FOR A
BEAUTIFUL NEW DUPLEX BUNGALOW
THAT IS TO BE SACRIFICED.
A RARE CHANCE TO GET A BARGAIN.
CALL MR. KROHN, 56385, EVE. 72108.
WITH
KELLS & GRANT.
REALTORS. WIL. 2804.
WILSHIRE BLVD. AT WESTERN AVE.

FOR SALE—
HOLLYWOOD INCOME.
NEW STUCCO FLAT BUILDING.
26 per cent gross or 20 per cent net on investment.
Only $18,000.
Location one of the best for rental near the boulevard and car line. The building is a well built and beautifully finished property, of 4 flats each 4 rooms and tiled bath. All the most modern built-in features. Separate entrance to the adjoining flats. This property is one of the best buys on the market. Call at 1015 Phillips Bldg. EDWARDS & WILDEY CO., 315 Black Bldg.

FOR SALE—
BARGAIN.
2 FLAT BUILDINGS.
$15,000 EACH.
Two exceptionally well-built frame flat buildings, containing 4 apts. of 5 rooms each, located in desirable section. Finished in ivory enamel. Modern throughout. Income $1320 per year. Price $30,000 for the two. $18,000 cash, balance terms.
CALL MR. ST. JOHN, WILSHIRE 1009.
R. M. GALE CO.
AMBASSADOR HOTEL BRANCH, A1-137.

FOR SALE—$9750.
HOLLYWOOD DOUBLE BUNGALOW.
4 rooms each, latest built-in features, hardwood floors, large lot. Income $135 per month; $4750 cash, balance mortgage. See Stockemer, 5786263, or Hampton. Price 9604.
W. B. ESMELMAN REALTY CO.,
402-403 I. W. H. & T. BLDG. 745-347 S. HILL.

FOR SALE—WONDERFUL VALUE.
BEAUTIFUL 4-FLAT.
All units furnished; excellent income at very reasonable rentals, near W. Adams; I am compelled to sell at the sacrifice price of $15,500; don't bother; see mine the next time you want a bargain and have $7000 cash. DORRIS. 547-2236.

FOR SALE—
WESTLAKE DISTRICT.
FOUR-FAMILY FLAT.
8 rooms and bath each, all built-in features, hardwood floors, garages. Income $283 per month; for only $17,000, real buy. For appointment phone R. M. RODDICK, 1015 Marsh-Strong Bldg. 60105.

FOR SALE—INCOME, $810 MONTH.
Beautiful bungalow court in center of Hollywood. Has six bungalows, all completely furnished. Fine location, close to Hollywood Blvd., always rented. $16,000 cash will handle. Price is $24,000. Call 597-23.

FOR SALE—
UNUSUAL TERMS.
North Wilshire double bungalow, rents $1500 cash, $150 monthly. Rental $1350, location 823 N. NORMANDIE. Inquire for owner, 1015 Phillips Bldg. 67461. 67462.

FOR SALE—DUPLEX SACRIFICE.
Must sell. Here is your chance to pick up a beautiful, modern, semi-bungalow duplex of 7 rooms each side. Will take the offer of sold the next three days. 419 WEST 41ST.

FOR SALE—By owner. If you are from the East and want to live in California, here is a good income on your money and a place to live. 2 stores, 14 rooms, furnished, all rented. $2500 per month. $10,000 will handle. Phone LINCOLN 2402.

FOR SALE—Double bungalow, Hollywood car, 5 rooms each side, garage for two; corner lot, 57x146; income $150 month. R. McKINSTRY, 1421 W. 22nd st.

FOR SALE—4 flats with 4 rooms, partly furnished rooms in rear. Well located. Good income, $7500; terms. 334 Bradbury Bldg. MR. WOOD.

FOR SALE—Owner, Duplex bungalow, modern, large lot, near Goodyear plant, $4500; $2500 cash, bal. $1150 mortgage. 58144.

FOR SALE—Up-to-date apt.-house, good income, buy from owner. 223 HOBIZON AVE.

FOR SALE—$17,250; four 5-room flats and dressing room, 2nd floor; Westlake way. Income $2950. Call MR. COMTE, 15108.

SUBURBAN Property for Sale.

FOR SALE—
BEAUTIFUL, COUNTRY HOME
AN ORANGE GROVE.
In the City of Redlands.
An Ideally located, Delightfully Planned City-Country Home Place.
Average yearly net income In Excess of $5000.
This beautiful and splendidly developed property is located on an elevation three miles from Redlands postoffice, overlooking the entire valley, with a view of the mountains that is unsurpassed. Place includes about 23 acres, with approximately 2500 orange trees, largely Washington navels, but with a few each of Marsh, Seedless Grapefruit, Thompson, Earliss, Valencia, Tangelo, and Ruby Blonde, for household use. Lot 78x179. 4 artists, each. Sunshine in every room. Large bedrooms. Price $20,000. Income $4800, $10,000 cash will handle it.
THE BUILDINGS—RESIDENCE sets in ample grounds and is of stucco on wire lath construction, electric lighted and steam heated. Price includes: Handsome mahogany butler's pantry, kitchen, kitchen pantry, laundry, large living-room, four-room suite with bath for servants, three master's bedrooms with two baths and sleeping porch; three bedrooms with three closets, second floor has six bedrooms, two with fireplaces, four baths and three sleeping porches. GARAGE for two cars, fruit trees, chicken corral. Also one garage has four small bedrooms attached. RANCH HOUSE—Two rooms, with hay, BARNS—for four horses and three cows. Large chicken house and yards.
PRICE $55,000.
Satisfactory Terms.
For full information see
L. A. COFFEY,
315 Van Nuys Bldg.

FOR SALE—Do you want a real bargain, then read this and act quick. I must leave for Canada and will sacrifice regardless of cost or value. I own 2 poultry ranches of 2½ acres each, adjoining each other on good road and school in Arcadia. Nice neighborhood and all city conveniences. Ranch number one consists of 2½ acres, 5 minutes from Monrovia, 5 houses, garage, warehouse, brooder houses, cement incubator cellar, one poultry house 250 ft. long, one 16x150 and five small ones, all cement floors running water, the very best and finest place and ranch for price orchard, cement drive and walks. A beautiful house place with a large income, will let it go for quick sale for $12,500, terms half cash; buildings alone cannot be duplicated anywhere near this price.
Ranch number 2: 2½ acres excellent soil all fenced, modern 5-room bungalow, garage, fine chicken house, 2 poultry houses 20x60 each, cement floors, running water, electric lights; they don't build them any better, and 12 colony houses this place is worth at least $10,000, but for quick sale, will take $7500, terms half cash; buildings alone cannot be duplicated anywhere near this price.
FOR SALE—If you are looking for a home where all the children will be safe and you can make a living, see my 5 San Gabriel Valley acres. New modern house, good income from chickens, fruit and berries. Ave. but south of Valley Boulevard. 10 miles east of Los Angeles Postoffice. FRED W. KISS-SEL, Owner, Route 1, box 491, El Monte, Cal.

FOR SALE—Choice property, view manzanita tract, Verdugo Canyon. Boulevard. Thrifty young orchard, berries and vines. Abundance pure water. Income property. Seal the best. Substantial outbuildings. Property fenced and cross-fenced half strong and rabbit tight. Close in. Price $4000. Address Box 238, Glendale, Cal.

FOR SALE—Complete little ranch, 7-room house, barn, chicken houses, etc., 1½ acres of fallibearing fruit, walnuts, gas, light and water. 1 block from car line, Monrovia. Owner, 1421 W. 22nd st. Phone 52598. Security 3040 or 61320.

FOR SALE—Nice 2-acre country property, beautiful mountain view, in fertile San Gabriel Valley, good water pressure, plenty fruit; modern 5-room house; excellent investment for 1500 hens. Phone ALHAMBRA 130-J-2.

FOR SALE—
INGLESIDE, 1-3 AND 1-2 ACRES.
$50 DOWN. $10 MONTH.
NO CAR FARE.
BENTZEN & KNIGHTLINGER,
208 S. Hill st.

FOR SALE—
For chicken ranches in San Gabriel Valley, from 1 to 5 acres, with or without houses. Call or write HUGH MASON & HOUGH REALTY CO. 219 W. Main st., Alhambra. Phone 1094.

FOR SALE—Neat and attractive acre place, close to Monrovia car line and Huntington Blvd., new, up-to-date bungalow, large garage, gas, electricity. Ideal location.
D. D. COUGHRAN,
13819. 715 Van Nuys Bldg.

FOR SALE—Suburban homes, chicken ranches, orange groves and tunisp. acreage; Alhambra, Monrovia districts. San Gabriel Valley. We give our clients our expert advice.
SCHARRKOPF-WHITELAW CO.,
64060. 6th & Bdwy. 223 W. F. Story Bldg.

FOR SALE—5 or 10 ACRES.
Fertile soil; near Torrance and boulevard, between Gardena and harbor. Cheap with water stock; long time payments. CARSON, Owner, 13373. 230 H. W. Hellman Bldg.

FOR SALE—Modern 6-room stucco bungalow in best residential part of Monrovia. Furnace, hardwood floors, fireplace. Price lot, 100 by 150, with fruit. Garage. Price right from owner who is going back east. 1015 Phillips Bldg. Monrovia.

FOR SALE—Highly improved acre home, 9-room bung., chicken equip., garage, abundance fruit, paved street, gas, electricity, near Monrovia car line and price is right.
SCHARRKOPF-WHITELAW CO.,
64060. 6th & Bdwy. 223 W. F. Story Bldg.

FOR SALE—Very attractive acre place, right on Huntington Blvd., new, modern bungalow, double garage. Immediate possession.
D. D. COUGHRAN,
13819. 715 Van Nuys Bldg.

FOR SALE—
SUBURBAN AND COUNTRY PROPERTY IN BEAUTIFUL SAN GABRIEL VALLEY.
SOUTHLAND REALTY CORP.
PHONE 67704. 418 SOUTH HILL STREET.

FOR SALE—Neat one acre improved place on boulevard, cozy small house, gas, electricity. Arcadia district. Sacrifice at only $2100.
SCHWARZKOPF-WHITELAW CO.,
64060. 6th and Bdwy. 223 W. F. Story Bldg.

FOR SALE—Highly improved, fully equipped 10-acre fruit and chicken ranch. New, mod. house, barn, chicken house, elec. lights, 250 chickens, berries, fruit; a splendid ranch, 1 mi. from city. A bargain at $10,000. GEO. T. PECKHAM, 704 Hibernian Bldg. 68302.

FOR SALE—Little ranches for sale or lease, 2 miles from Los Angeles postoffice, 5 acres each, with 6-room house, barn, chicken house, etc. Close to Monrovia car line and Huntington Blvd. Fine soil. Good water. Cheap. Terms to suit. Address owner, 715 Van Nuys Bldg.

FOR SALE—Choice 5-acre chicken ranch, 4-room house, barn, chicken houses, etc., fruit, berries

MONEY WANTED—Real Estate and Collaterals.

WANTED—$1600, 5 years, NINE PER CENT, 50 acres fine level land, 2½ miles west of Lancaster; value $4000.

$3000—5 years, 7 per cent, modern bungalow on Raymond ave near Adams; value $6500.

$2500—5 years, 8 per cent, cost $6700 to build; 1st value $7200.

$10,000—3 years, 7 per cent, 40 acres highly improved, near Whittier; value $12,500.

$7000—3 years, 7; 20 acres, very choice ranch; sold for $13,000; 40 acres in addition.

$16,000—3 years, 8, 160 acres, fine wood oil Hollywood; value $180. Price $150.

MOYER, 211 Title Insu. Bldg. Main 1811.

WANTED—MONEY, $5000 to $8000. First Mortgage on New Residence In High-class tract.

Security Unquestionable.

This company, with net assets Exceeding $1,000,000 Stands back of these mortgages We Will Guarantee Payment.

MORTGAGE DEPARTMENT.
LOS ANGELES INVESTMENT COMPANY.
60127. 500 Broadway. 6447.

WANTED—MONEY—1 and 2 per cent. CAN PAY UP FOR GOOD LOANS.
double bungalow; 6 rooms; Hollywood.

$3000—7; new 5-room bungalow $6500
$4000—7; 6-room bungalow $6000
$5000—7; 5-room home, large lot $7500
$5000—7; 6-room home $6750
$6000—7; 12-room house $15,000
$6000—7; 10-room house $12,000
double bungalow $5500
$15,000—7; Wilshire home $40,000
$5000—7; 5-room home $6000
$12,500—7; 11-room house $22,000
$6000—6-7; Hollywood ranch $10,000
D. H. CINGLE CO., 728 Story Bldg. 6100.

WANTED—
FROM PRINCIPALS.
$50,000
FIRST MORTGAGE LOAN.
To construct two buildings, garage and garage on choice Westlake dist. corner, 115x165 feet; valued at $25,000; clear. The entire $50,000 will be loaned on the property which income has already been secured for a term of years. This is an absolutely safe and conservative loan.
CARTER & PLATT, 546-7 Title Ins. Bldg.

WANTED—$3000, 1 to 1½ per cent, 1 to 2 years; will pay 1 per cent per month. First line. 5 to 7; no property higher here in Los Angeles. Call 1 to 4. Why take 4 per cent or gamble in stocks? No client of ours has lost a dollar in 15 years.
We invite your closest investigation. Can place any amount from $50 to $2000. LOAN DEPARTMENT. 729-730 Union Oil Bldg.

WANTED—$5000, new Wilshire home, sale price $14,000. All open large, hardwood floors throughout, tile bath with shower effect, convenient basement with large gas furnace, automatic water heater, double garage, and lot 80x160.
MORTGAGE LOAN COMPANY
Security Bldg. 1252. 621

WANTED—$6500 to $7000, 2 years, at your option on unimproved business lot; will buy note or trade for automobile; 5 miles out; 1 mile to car; 30 minutes to city; 3 blocks from Owensmouth boulevard; value $10,000. Owner, 1st National Bank, Canoga Park.

WANTED—$6500 to $7000, 2 years, at your option on unimproved business lot; will buy note or trade for automobile; 5 miles out; 1 mile to car; 30 minutes to city; 3 blocks from Owensmouth boulevard; value $10,000. Owner, 1st National Bank, Canoga Park.

KITCHELL-KELLEY-NICHOLSON,
Phone 61181. 1000 Hollywood Blvd.

WANTED—$14,000 at 8 per mortgage on new beautiful white plastered Spanish bungalow; Westlake district; value $20,000. Four large apartments, all placed at $2000; rent $1800; 5 years' lease. JANE N. FISH, 1000 Metropolitan Bldg. 6100.

WANTED—$2000 at 8 per cent on well located business property; value $5000. Owner will trade and accept some cash. Address Y, box 252, TIMES BRANCH.

WANTED—MONEY, $5000, $8500, $9000. First Mortgage on New Residence In High-class tract.

Security Unquestionable.

This company, with net assets Exceeding $1,000,000 Stands back of these mortgages We Will Guarantee Payment.

MORTGAGE DEPARTMENT.
LOS ANGELES INVESTMENT COMPANY.
60127. 500 Broadway. 6447.

WANTED—MONEY—1 and 2 per cent. CAN PAY UP FOR GOOD LOANS.
double bungalows; modern; Hollywood.

$3000—7; new 5-room bungalow $6700
$4000—7; 6-room bungalow $6000
$5000—7; 5-room home, large lot $7500
$5000—7; 6-room home $6750
$6000—7; 12-room house $15,000
$6000—7; 10-room house $12,000
double bungalow $5500
$15,000—7; Wilshire home $40,000
$5000—7; 5-room home $6000
$12,500—7; 11-room house $22,000
$6000—6-7; Hollywood ranch $10,000
D. H. CINGLE CO., 728 Story Bldg. 6100.

WANTED—
FROM PRINCIPALS.
$50,000
FIRST MORTGAGE LOAN.
To construct two buildings, garage and garage on choice Westlake dist. corner, 115x165 feet; valued at $25,000; clear. The entire $50,000 will be loaned on the property which income has already been secured for a term of years. This is an absolutely safe and conservative loan.
CARTER & PLATT, 546-7 Title Ins. Bldg.

WANTED—$5000, new Wilshire home, sale price $14,000. All open large, hardwood floors throughout, tile bath with shower effect, convenient basement with large gas furnace, automatic water heater, double garage, and lot 80x160.
MORTGAGE LOAN COMPANY
1st Security Bldg. 1252. 621

MORTGAGES, TRUST DEEDS.

FOR SALE—
1 PCT. GUARANTEED 1ST MORTGAGES
The best and safest investment, on which income is most readily giving portion of principal; pay interest, $4.166 due to-morrow. Call, write or wire
ANGELUS REAL LAND COMPANY.
Wm. F. Gordon, President.
SUITE 812-15 PANTAGES THEATER BLDG.
Phone 61181. Main 8460.

WANTED—I buy first and second mortgages, trust deeds and real estate contracts. MR. Lynch, Room 57, Bradbury Bldg. 6th and Broadway.

CHARLES O. NOURSE, suite 215, Title Insurance Bldg. Let "Nourse" do your loaning.

ARE you tired of waiting? We will buy your real estate contracts, mortgages, trust deeds; the home seeker.
FRIENDLY & PFISTER,
1004 Van Nuys Bldg.

FOR SALE—$2500 trust deed on close-in income property; liberal discount. J. T. CRAIG & CO., 721 Grant Bldg.

FOR SALE—$1500 trust deed for $1400; payable at $15 a month at 7 per cent. Address Y, box 1086, TIMES.

FOR SALE—Mortgage $3075, covering two lots, Hollywood; value $6000. Price $2500. T. L. KERR, 1018 Haas Bldg. 6746.

FOR SALE—First, third mortgages bought, sold, negotiated; building, better sell all or part. MORRISON, Rice 5128. 12340

WANTED — Will buy certificates and trust deeds at discount. A. LANE, 908 Van Nuys Bldg. Main 6548.

WANTED—To buy several trust deeds on city property; amounts up to $2000. J. KANE, 608 Van Nuys Bldg. 10446.

FOR SALE—$600 secured mortgage for $545; 2½ W. THIRD, room 604.

STOCKS AND BONDS.

HAVE shares of stock in industrial manufacturing co. to exchange for good close-in clear or clean up entire stock for cash. $10,000. Address W, box 318, TIMES BRANCH.

FOR SALE—1000 shares Motor 60 stock; make offer. Address X, box 832, TIMES BRANCH.

MINES AND MINING.

PARTNER WANTED—
I cannot work my business alone. Will sell ¼ interest for $600 to an able, honest man willing to learn business; very good business for both of us. Call for COLONEL MILLRAY, personally, 522 Grant Bldg. 3538

IRVING A CO., Assayers and gold buyers. Mines examined. 702 E. Spring st. A-2127.

HOTELS, ROOMING-HOUSES—For Sale, Exchange, Lease, Wanted.

For Sale.

FOR SALE—52-ROOM APARTMENT HOUSE, west side; walking distance; lease 5½ years. Rent less than $1.60 per room. Price $12,000. Phone owner, 10852.

EDWARD D. GILBERT & CO., 725-6 Hill st.

FOR SALE—50-room up-to-date hotel; fireproof building; hot and cold water steam heat; 5 years' lease. Act quick, for the price is $15,000 under the market. Must be sold at once. Have exclusive listing. See MR. LOVE, 701 S. W. Hellman Bldg.

FOR SALE—ROOMING-HOUSE, 19 ROOMS; 1 block to 6th car. LEASE. 1245 S. HOPE.

FOR SALE—(1) ROOMING-HOUSE, 20 rooms; 1 block Pershing Square; rent $75; lease; $1750. (2) 10-room modern house; close in; $1000. (3) 7-room house; close in; $1000. (4) 6-room house; close in; $1000. (5) 5-room house; close in; $1000. (6) 4-room house; close in; $1000. (7) 3-room house; close in; $1000. (8) 2-room house; close in; $1000. (9) 1-room house; close in; $1000. (10) 1-room house; close in; $1000. (11) 1-room house; close in; $1000. (12) 1-room house; close in; $1000. (13) 1-room house; close in; $1000. (14) 1-room house; close in; $1000. (15) 1-room house; close in; $1000. (16) 1-room house; close in; $1000. (17) 1-room house; close in; $1000. (18) 1-room house; close in; $1000. (19) 1-room house; close in; $1000. (20) 1-room house; close in; $1000. (21) 1-room house; close in; $1000. (22) 1-room house; close in; $1000. (23) 1-room house; close in; $1000. (24) 1-room house; close in; $1000. (25) 1-room house; close in; $1000. (26) 1-room house; close in; $1000. (27) 1-room house; close in; $1000. (28) 1-room house; close in; $1000. (29) 1-room house; close in; $1000. (30) 1-room house; close in; $1000. (31) 1-room house; close in; $1000. (32) 1-room house; close in; $1000. (33) 1-room house; close in; $1000. (34) 1-room house; close in; $1000. (35) 1-room house; close in; $1000. (36) 1-room house; close in; $1000. (37) 1-room house; close in; $1000. (38) 1-room house; close in; $1000. (39) 1-room house; close in; $1000. (40) 1-room house; close in; $1000. (41) 1-room house; close in; $1000. (42) 1-room house; close in; $1000. (43) 1-room house; close in; $1000. (44) 1-room house; close in; $1000. (45) 1-room house; close in; $1000. (46) 1-room house; close in; $1000. (47) 1-room house; close in; $1000. (48) 1-room house; close in; $1000. (49) 1-room house; close in; $1000. (50) 1-room house; close in; $1000. (51) 1-room house; close in; $1000. (52) 1-room house; close in; $1000. (53) 1-room house; close in; $1000. (54) 1-room house; close in; $1000. (55) 1-room house; close in; $1000. (56) 1-room house; close in; $1000. (57) 1-room house; close in; $1000. (58) 1-room house; close in; $1000. (59) 1-room house; close in; $1000. (60) 1-room house; close in; $1000. (61) 1-room house; close in; $1000. (62) 1-room house; close in; $1000. (63) 1-room house; close in; $1000. (64) 1-room house; close in; $1000. (65) 1-room house; close in; $1000. (66) 1-room house; close in; $1000. (67) 1-room house; close in; $1000. (68) 1-room house; close in; $1000. (69) 1-room house; close in; $1000. (70) 1-room house; close in; $1000. (71) 1-room house; close in; $1000. (72) 1-room house; close in; $1000. (73) 1-room house; close in; $1000. (74) 1-room house; close in; $1000. (75) 1-room house; close in; $1000. (76) 1-room house; close in; $1000. (77) 1-room house; close in; $1000. (78) 1-room house; close in; $1000. (79) 1-room house; close in; $1000. (80) 1-room house; close in; $1000. (81) 1-room house; close in; $1000. (82) 1-room house; close in; $1000. (83) 1-room house; close in; $1000. (84) 1-room house; close in; $1000. (85) 1-room house; close in; $1000. (86) 1-room house; close in; $1000. (87) 1-room house; close in; $1000. (88) 1-room house; close in; $1000. (89) 1-room house; close in; $1000. (90) 1-room house; close in; $1000. (91) 1-room house; close in; $1000. (92) 1-room house; close in; $1000. (93) 1-room house; close in; $1000. (94) 1-room house; close in; $1000. (95) 1-room house; close in; $1000. (96) 1-room house; close in; $1000. (97) 1-room house; close in; $1000. (98) 1-room house; close in; $1000. (99) 1-room house; close in; $1000. (100) 1-room house; close in; $1000.

HOTELS, ROOMING-HOUSES—For Sale, Exchange, Lease, Wanted.

For Sale.

FOR SALE—ATTRACTIVE BARGAINS.
C. M. WEATHERLY & CO., HOTEL BROKERS.
Phone 828. 907 S. HILL ST. ROOM 201.

25-room brick hotel. Modern up to the minute. Located west side Central Park district. Rent $150. Price $1500, with $1000 cash.

45-room apartment. Location the best. Modern and nicely furnished. Netting over $200 per month. Lease; rent $125. Price $2500, with $1000 cash.

60-room brick hotel, just west of Spring st. Will net 20 per cent money maker. Handsomely furnished. Netting $15000 per month. 5-year lease. Rent $150. Price $14,000, terms.

82-room brick apartmenthouse, near Pershing Square. Netting over $400 per month. Modern in all respects. Nearly furnished. 5-year lease; rent $300. Price $12,000, with $4000 cash to handle. Balance easy.

72-room corner brick commercial hotel. Location the best on Main st. Has a fine cafe in connection. Steam heat in all rooms. Handsome ground floor lobby. Long lease; cheap rent. Only $12,500 for quick sale. Worth $14,000. Can be handled with $10,000 cash. Can resell for $20,000. Investigate.

110-room brick apartmenthouse, on the west side of Hill st. with all the modern conveniences. Handsomely furnished throughout. Netting over $600 per month. Rent $1400 per month. Price $20,000, with $6000 to handle. Balance easy.

THIS IS THE BARGAIN. COME IN AND GET A BARGAIN. WE CAN MAKE YOU MONEY.

FOR SALE—
AMERICAN INVESTMENT COMPANY.
940 S. BROADWAY. PHONE 65081.

EXCLUSIVE AGENTS.

75-ROOM HOTEL, WEST SIDE, BRICK BUILDING, CLOSE TO 9TH AND BROADWAY; ALL MODERN; HOT AND COLD WATER ALL ROOMS, PRIVATE BATHS, FURNITURE AND CARPETS GOOD. NETTING OVER $1600 MONTHLY. LEASE 7 YEARS; RENT $350 PER MONTH. PRICE $16,000. $12,000 CASH WILL HANDLE.

70-ROOM APARTMENTS, CLOSE TO WESTLAKE. ALL MODERN, BEAUTIFUL LOBBY, SUN PARLOR, MENLY TINT. TILE AND MARBLE BATHS. NETTING OVER $1000. 5-YEAR LEASE AT $4 PER ROOM. BEST RECORD SITE. RENT $1200 MONTHLY. PRICE $20,000. SOME TERMS.

EXCLUSIVE AGENTS.

AMERICAN INVESTMENT COMPANY.
940 S. BROADWAY. PHONE 65081.

FOR SALE—
C. K. COLEMAN INVESTMENT CO.,
627 Chapman Bldg. 5th and Broadway.
Phone 61497.

COMMERCIAL HOTEL.
80 ROOMS; ONE OF THE BEST LOCATIONS IN DOWNTOWN DISTRICT.
BEAUTIFULLY FURNISHED.
MODERN CONVENIENCES FOR HIGH-CLASS PATRONAGE; 60 PER CENT PRIVATE BATHS; VERY ATTRACTIVE, LARGE ROUND-FLOOR LOBBY AND OFFICE ROOM; ELEVATOR. A 10-YEAR LEASE AT A LOW RENTAL. THE PRICE IS WITHIN REASONABLE LIMITS. FOR FURTHER PARTICULARS GLADLY GIVEN AT OUR OFFICE.

WESTLAKE APARTMENTS.
80-ROOM, SPLENDID LOCATION. VERY ATTRACTIVE BUILDING, THROUGHOUT. FURNISHED THROUGHOUT WITH MAHOGANY AND OAK; PRIVATE BATHS. LEASE 5 YEARS; LOW RENT. THE FULL PRICE IS ONLY $16,000. LIBERAL TERMS.

C. K. COLEMAN INVESTMENT CO.,
627 Chapman Bldg. 5th and Broadway.

FOR SALE—
NORTHWESTERN HOTEL BROKERAGE CO.
215 Story Bldg. 6th and Broadway.

FOR SALE—
BY OWNER RETIRING FROM BUSINESS.
75-room, 4-story hotel on downtown corner; in modern fireproof construction and always filled with a high-class trade. Within walk to center of town. Gross income $2000 per month. Will sacrifice for $40,000, or will consider trade for property of equal value. $20,000 to $30,000 to deal cash payment.

ROLPH LEE ROBBIN,
225 Pacific Finance Bldg.
Corner 6th and Olive sts.

FOR SALE—
$3500.
Special 30 rooms, west side, corner, brick building, clears $400 month, all goods to be sold. A money maker and chance to speculate.

A. J. STANLEY,
216-17 Black Bldg.
4th and Hill. 62134.

FOR SALE—60-room brick hotel; fireproof building; hot and cold water, steam heat; 5 years' lease. Act quick, for the price is $15,000 under the market. Must be sold at once. Have exclusive listing. See MR. LOVE, 701 S. W. Hellman Bldg.

FOR SALE—ROOMING-HOUSE, 19 ROOMS; 1 block to 6th car. LEASE. 1245 S. HOPE.

FOR SALE—(1) ROOMING-HOUSE, 20 rooms; 1 block Pershing Square; rent $75; lease; $1750. (2) 10-room modern house; close in; $1000. (3) 7-room house; close in; $1000. (4) 6-room house; close in; $1000. (5) 5-room house; close in; $1000. (6) 4-room house; close in; $1000. (7) 3-room house; close in; $1000. (8) 2-room house; close in; $1000. (9) 1-room house; close in; $1000. (10) 1-room house; close in; $1000. (11) 1-room house; close in; $1000. (12) 1-room house; close in; $1000. (13) 1-room house; close in; $1000. (14) 1-room house; close in; $1000. (15) 1-room house; close in; $1000. (16) 1-room house; close in; $1000. (17) 1-room house; close in; $1000. (18) 1-room house; close in; $1000. (19) 1-room house; close in; $1000. (20) 1-room house; close in; $1000. (21) 1-room house; close in; $1000. (22) 1-room house; close in; $1000. (23) 1-room house; close in; $1000. (24) 1-room house; close in; $1000. (25) 1-room house; close in; $1000. (26) 1-room house; close in; $1000. (27) 1-room house; close in; $1000. (28) 1-room house; close in; $1000. (29) 1-room house; close in; $1000. (30) 1-room house; close in; $1000. (31) 1-room house; close in; $1000. (32) 1-room house; close in; $1000. (33) 1-room house; close in; $1000. (34) 1-room house; close in; $1000. (35) 1-room house; close in; $1000. (36) 1-room house; close in; $1000. (37) 1-room house; close in; $1000. (38) 1-room house; close in; $1000. (39) 1-room house; close in; $1000. (40) 1-room house; close in; $1000. (41) 1-room house; close in; $1000. (42) 1-room house; close in; $1000. (43) 1-room house; close in; $1000. (44) 1-room house; close in; $1000. (45) 1-room house; close in; $1000. (46) 1-room house; close in; $1000. (47) 1-room house; close in; $1000. (48) 1-room house; close in; $1000. (49) 1-room house; close in; $1000. (50) 1-room house; close in; $1000. (51) 1-room house; close in; $1000. (52) 1-room house; close in; $1000. (53) 1-room house; close in; $1000. (54) 1-room house; close in; $1000. (55) 1-room house; close in; $1000. (56) 1-room house; close in; $1000. (57) 1-room house; close in; $1000. (58) 1-room house; close in; $1000. (59) 1-room house; close in; $1000. (60) 1-room house; close in; $1000. (61) 1-room house; close in; $1000. (62) 1-room house; close in; $1000. (63) 1-room house; close in; $1000. (64) 1-room house; close in; $1000. (65) 1-room house; close in; $1000. (66) 1-room house; close in; $1000. (67) 1-room house; close in; $1000. (68) 1-room house; close in; $1000. (69) 1-room house; close in; $1000. (70) 1-room house; close in; $1000. (71) 1-room house; close in; $1000. (72) 1-room house; close in; $1000. (73) 1-room house; close in; $1000. (74) 1-room house; close in; $1000. (75) 1-room house; close in; $1000. (76) 1-room house; close in; $1000. (77) 1-room house; close in; $1000. (78) 1-room house; close in; $1000. (79) 1-room house; close in; $1000. (80) 1-room house; close in; $1000. (81) 1-room house; close in; $1000. (82) 1-room house; close in; $1000. (83) 1-room house; close in; $1000. (84) 1-room house; close in; $1000. (85) 1-room house; close in; $1000. (86) 1-room house; close in; $1000. (87) 1-room house; close in; $1000. (88) 1-room house; close in; $1000. (89) 1-room house; close in; $1000. (90) 1-room house; close in; $1000. (91) 1-room house; close in; $1000. (92) 1-room house; close in; $1000. (93) 1-room house; close in; $1000. (94) 1-room house; close in; $1000. (95) 1-room house; close in; $1000. (96) 1-room house; close in; $1000. (97) 1-room house; close in; $1000. (98) 1-room house; close in; $1000. (99) 1-room house; close in; $1000. (100) 1-room house; close in; $1000.

BUSINESS CHANCES.

FOR SALE—
FINANCIAL
LOAN & INVESTMENT CO.
1215-20 RISDELLAN BLDG. 6TH & SPRING.
63037 BUSINESS BROKERS. 67367.

PARTNERSHIP
AUTO REPAIR SHOP
Are you mechanically inclined and a willing worker? If so, we have a proposition to secure an equal half interest in a splendid automobile repair shop where you can always clean up a handsome salary. We have a share of the profits. There is a possibility of six figures a year in this shop. Including lathe, car, hand tools, forge, etc., the equipment is worth $2000 and shows for itself. Present owner is an expert mechanic, but has other business that requires his time. We will teach you the business from A to Z. If you are willing to learn. Need not have the money to buy. Will accept note for the other half and get into business at once.
Price for entire equal half interest $2000.

SHIRT REPAIR.
Never before offered for sale, a business that will prove a big one for the right party. Will teach you the entire business; can start you in a few days. Only $150 required. Investigate this at once. Call 1 to 4 p. m. only. Ask for MR. LOVE, 701 S. W. Hellman Bldg.

SPECIAL NOTICE.
Positively the finest bungalow cafe and grocery and meat store in a growing part of the Hollywood district. Be closely built up section and doing $2000 gross business per month. Located on corner; 2 entrances. Display windows, modern improvement ideal for attracting heavy trade. Lease has 3 years to run at $100 per month. Price $2500 for the entire stock and fixtures, including the building. Clearly a real bargain for a live wire grocery man. Owner has other business that requires his time. You should clear $2500 and upwards this year and the price is $2500 and invoice stock.

SPECIAL—PARTNERSHIP—SPECIAL.
Here is an office business located in the Citizens National Bank Building that is established 5 years. Great is getting to a point where it will be necessary to move into the building. Has a long lease. Rent $80. Is ventilated, an opportunity to make a profitable connection where two can clear $12,000 per year. Will bear the closest investigation. Selling on account of ill health that is actually making money and will continue to make money for years to come. Small capital required. Price for equal half interest $600.

CONFECTIONERY AND LIGHT LUNCH.
A west side location with two chair lunch counter, 20 feet frontage, 2 living rooms; clearing over $2000 monthly. Good clean trade, heavy stock candy, a real Bitle place for 4 couple. Price $1200.

CANE GROCERY.
A real swell Bitle store located closely built-up district; excellent retired family trade. Has all modern fixtures and living rooms. Rent only $25 and clearing over $100 monthly. Equipment alone worth $1000. Absolutely a real opportunity. Price for quick sale $1000.

SPECIAL PARTNERSHIP.
$4000 CASH BUYS INTEREST.
If you have $4000 and leverage intelligence and a desire to make $1000 monthly to $2000 monthly, we have a wonderful opportunity to secure an equal half interest in a business that has a clearing capacity of $2000 monthly. Investigate this proposition at once. Call 1 to 4 p. m. only. Ask for MR. LOVE, 701 S. W. Hellman Bldg.

GARAGE AND AUTO REPAIRS.
GAS, OIL AND ACCESSORIES.
A large auto repair and accessory business that has been established 5 years. Sells over the counter alone there is an income of $1200 per month. Has a 5-year lease at $100 per month. Will guarantee $2000 monthly profit to any mechanic who can show us a better record. There is no better location in the city. Has a fine shop, well equipped with modern machinery. Owner wishes to retire. Will sell at excellent inventory. Price $4000. Terms to responsible party. Positive bargain at the sale price of $4000.

LUNCH COUNTER.
An opportunity to secure a paying partnership in a lunch counter. Reason that is showing $225 monthly now. Equipment exceptional for last person. Investigate this. A great way for good steady employment. Price $1800.

SHIRT REPAIR.
Never before offered for sale, a business that will prove a big one for the right party. Will teach you the entire business; can start you in a few days. Only $150 required. Investigate this at once. Call 1 to 4 p. m. only. Ask for MR. LOVE, 701 S. W. Hellman Bldg.

SPECIAL NOTICE.
Positively the finest bungalow cafe and grocery and meat store in a growing part of the Hollywood district. Be closely built up section and doing $2000 gross business per month. Located on corner; 2 entrances. Display windows, modern improvement ideal for attracting heavy trade. Lease has 3 years to run at $100 per month. Price $2500 for the entire stock and fixtures, including the building. Clearly a real bargain for a live wire grocery man. Owner has other business that requires his time. You should clear $2500 and upwards this year and the price is $2500 and invoice stock.

SPECIAL—PARTNERSHIP—SPECIAL.
Here is an office business located in the Citizens National Bank Building that is established 5 years. Great is getting to a point where it will be necessary to move into the building. Has a long lease. Rent $80. Is ventilated, an opportunity to make a profitable connection where two can clear $12,000 per year. Will bear the closest investigation. Selling on account of ill health that is actually making money and will continue to make money for years to come. Small capital required. Price for equal half interest $600.

CONFECTIONERY AND LIGHT LUNCH.
A west side location with two chair lunch counter, 20 feet frontage, 2 living rooms; clearing over $2000 monthly. Good clean trade, heavy stock candy, a real Bitle place for 4 couple. Price $1200.

CANE GROCERY.
A real swell Bitle store located closely built-up district; excellent retired family trade. Has all modern fixtures and living rooms. Rent only $25 and clearing over $100 monthly. Equipment alone worth $1000. Absolutely a real opportunity. Price for quick sale $1000.

SPECIAL PARTNERSHIP.
$4000 CASH BUYS INTEREST.
If you have $4000 and leverage intelligence and a desire to make $1000 monthly to $2000 monthly, we have a wonderful opportunity to secure an equal half interest in a business that has a clearing capacity of $2000 monthly. Investigate this proposition at once. Call 1 to 4 p. m. only. Ask for MR. LOVE, 701 S. W. Hellman Bldg.

SHIRT REPAIR.
Never before offered for sale, a business that will prove a big one for the right party. Will teach you the entire business; can start you in a few days. Only $150 required. Investigate this at once. Call 1 to 4 p. m. only. Ask for MR. LOVE, 701 S. W. Hellman Bldg.

SPECIAL NOTICE.
Positively the finest bungalow cafe and grocery and meat store in a growing part of the Hollywood district. Be closely built up section and doing $2000 gross business per month. Located on corner; 2 entrances. Display windows, modern improvement ideal for attracting heavy trade. Lease has 3 years to run at $100 per month. Price $2500 for the entire stock and fixtures, including the building. Clearly a real bargain for a live wire grocery man

WHAT'S DOING TODAY.

[City Club, Chamber Building, Eighth street and Broadway, State tendency luncheon and Chamber will discuss King Tax bill.

Ebell Club, Ebell auditorium, Berean Hall, Business meeting, 10:45 a.m.

Dr. Bruce Brown speaks in Scottish Rite Cathedral, 8:15 p.m., on "Masons as Makers of America."

Public lecture, "Promotion and Culture" at Ebell Club, 8:15 p.m.

Pacific State Society of Southern California meets at 8 p.m. at Friday Morning clubroom, 940 S. Hope.

Dr. J. Stanley, D.D., international evangelist, begins a fortnight's union revival series at Simpson Auditorium, 9th and Hill street, 8 p.m.

Public Library, Cooper Kolb gives travel talk, illustrated by stereopticon views, 8 p.m.

Scientific Literary Circle, parlor A, Berean Hall, 8 p.m.

Scientific Circle, No. 24, Ladies of the G.A.R., meets at Patriotic Hall, 1816 South Figueroa street, Dinner at noon.

Dr. Frank Crane speaks at Y.M.C.A. tonight on "Success in Business and Industrial Management."

Dr. William Vorpen Harkey gives free public lecture at Stanchard Hall, 233 South Broadway, 3 p.m., on "Mastery of Psychology."

Ebell Literature Section meets at Normal Hill Center annex, 8 p.m. L. W. Millsap, Jr., will talk on "Roman Architecture."

Committee in charge of vaudeville entertainment for Rooney fund for starving children of Europe meets at 2 p.m. in Walker Theater.

Wednesday Morning Club, program and luncheon at clubhouse.

Ivy Club, artists' recital, Alexandria ballroom, 2:30 p.m.

Hollywood Women's Club meets at clubhouse.

Art Students' League meets at City Hall at 11 a.m.

Kiwanis Board, luncheon, noon, Pacific Electric Commission, 420 South Spring street. Gov. Stephens, Mayor Snyder and Edward S. Curtis will speak.

AMUSEMENTS.

Grauman's Rialto—"The Battle of the Sexes."
Grauman's—"Paying the Piper."
Broadway—[ticket].
Hill Street—Closed.
Los Angeles—Vaudeville.
Majestic—"Sentimental Sevens."
Million Dollar—"A Small Town Idol."
Morosco—"Lightnin'."
Orpheum—Vaudeville.
Pantages—"Three Wise Fools."
Rialto—"The Man from Medicine Hill."
Superba—[ticket].
Tally's—"Tiger True."
Orpheum—Vaudeville.
Pantages—"The Law of the Tongs."
Rialto—Closed.
Superba—"Flowers Up Babies."
Surbrin—"Outside the Law."
California—"Hold Your Horses."
Clune's—"A Connecticut Yankee."
Hollywood—"The Truth About Husbands."
Old San Gabriel Mission—"The Moving Play."
Philharmonic Auditorium—Ruth St. Denis.
Philharmonic Auditorium—Perlera.

THE CITY
AND ENVIRONS.

At the Cathedral.

Dr. Bruce Brown, noted lecturer, will speak in the Scottish Rite Cathedral at 8 p.m. today on "Masons as Makers of America."

Evangelist Here.

Evangelist S. B. Shaw of Grand Rapids, Mich., has started a series of revival meetings in the First Free Methodist Church. He will speak every evening for some weeks. Rev. W. W. Vinson is pastor of the church.

All Morning Meeting.

Members of the Sunday-school workers' conference will hold an all-morning meeting today at Berean Hall, beginning at 9:45 o'clock. There will be a special missionary conference.

At the Gamut Club.

Amateur thespians will hold sway at the Gamut Club this evening when the Masquers will present "Pygmalion and Galatea," by W. S. Gilbert, as the first of a series of offerings planned for the winter and spring. The performance will begin at 8:15 p.m. The play will be presented again tomorrow and Friday evenings. The cast includes Freda Brard, Vivian Caldwell, Kenneth Chryst, Elton Hankins and Stanley Quebe. Edith Yorke is in charge of the production.

Kidnaped Woman to Give Reward to Phone Girls.

Mrs. Gladys Witherell, the young Hollywood woman who was recently kidnaped by Floyd Carr and Arthur Carr, who are already serving life sentences at San Quentin, will personally present the $2000 cash reward to the seven telephone operators, who will share the money. The presentation will take place tomorrow night on the stage of Grauman's Rialto Theater.

O. R. Witherell, Mrs. Witherell's husband, and Nick Harris and Detective Sergeants King and Oaks and Deputy Sheriffs Lips and Anderson, all of whom figured prominently in the case, will also be on the stage. The seven telephone operators, who will share equally in the reward, are Mrs. Alma Bryant, and the Misses Bertha Heere, Bessie Shaeffer, Bessie Sullivan, Lillian Pond, Lillian W. Clark and Lillian Moore.

At the same performance the telephone operators, in a replica of the Hollywood exchange, will show how they relayed the telephone call from one of the kidnapers, which resulted in their capture, and the Nick Harris film portraying all of the events of the kidnaping will also be given its first showing.

POLICE JOIN SEARCH FOR MISSING GIRLS.

SIXTEEN-YEAR-OLD LASSES GONE; ONE FIVE WEEKS, ONE SINCE SUNDAY.

While police officers yesterday continued their search for Edith Holman, 16 years of age, of 1216 West Fifty-first street, who disappeared last Sunday afternoon, W. A. Reynar of Chicago called at Central Police Station and requested police officers to search the city for his daughter, Katherene Reynar, 16 years of age, who disappeared from the home of her uncle, Ben Reynar of 2828 Western avenue, more than five weeks ago.

Miss Holman, according to information in the hands of the police, was last seen with Miss Maude Lee, 16 years of age, of 1216 West Fourth street, a schoolgirl friend. The girls attended a motion-picture show and the Holman girl, according to her friend, took a street car for her home. She never arrived and her father, Newton Holman, yesterday told police officers that he fears the girl is being detained somewhere against her will.

Miss Reynar, the police learned yesterday, left the home of her uncle almost five weeks ago. She stated at the time that she was going to a show. Her father arrived in the city yesterday to assist in the search.

BUSINESS BREVITIES.
[Advertising.]

The Times Branch Office, 619 S. Spring street. Advertisements and subscriptions taken. Telephone Pico 708, 10291.

Diamond loans. Kusel, Stimson Bldg.

Have the best. Steckel pictures.

Have your pictures by Steckel.

FISH-PRICE WAR NEARLY REAL FIGHT.

Dozen Policemen Help to Avert Trouble at Harbor; Boats Refused Landings.

A dozen police officers yesterday prevented what threatened to develop into a war between rival factions of Austrian fishermen following a dispute over the prices to be paid for the fish by the wholesale fish dealers at the harbor. Eleven fishing boats arriving from Mexico with 150 tons of barracuda figured in the trouble.

The first of the boats arrived several days ago. Seven cents per pound was demanded by the fishermen, but on account of the heavy catches being brought in the dealers refused to pay that much. The fishermen then tied their boats up to the dock and prevented fishing boats arriving later from getting to the dock to unload their catches.

This resulted in trouble between the fishermen who held out for higher prices and the fishermen who desired to sell for less than 7 cents per pound. Police were called and some of the boats were finally able to reach the dock and dispose of their catches. One fisherman held out too long and his load of fifteen tons was condemned by inspectors. He was then granted a permit to sell the fish to canneries where the cargo will be made into fertilizer.

Capture "Hobo" Girl; She Wants to Return Home.

"Hobo" Madge Hamilton, 20 years of age, who has been "riding the rods," since last August when she ran away from the home of Mrs. W. A. West, her adopted mother, in American Falls, Mont., is now in the City Jail. She was arrested yesterday afternoon in the Santa Fe freight yards while attempting to swing aboard an outbound freight train. At the time she was wearing overalls and a cap.

After Mrs. West had been notified of the capture, Miss Hamilton, who at first refused to answer questions put by officers, stated that she ran away from home because of a quarrel with her adopted mother. She cut off her hair, put on an old suit of overalls and a cap, and stole rides on freight trains to Chicago, she then headed south and rode into Los Angeles two days ago. When arrested she was about to board an eastbound train.

"I have been in twenty States since I left home," declared the girl yesterday. "I have always worn men's clothing and have been able to get by without any trouble. I have worked on farms and ranches and earned a little money from time to time. I am no longer needed at my mother and want to go home."

The girl will be sent home within a few days, officers say.

Hat Given by "Other Man" is Divorce Starter.

A new hat appears to have started something in the King family. Herbert Spencer King learned that it had been bought for his wife, Velma Josephine King, by another man, and the discovery eventually led to a contested divorce suit. Mr. King charged mental cruelty. Mrs. King denied it.

Mr. King objected to the purported attentions an automobile salesman paid Mrs. King. He said in Judge Summerfield's court yesterday.

"My wife had a new hat. I asked her where she got it. She said Brodie bought it for her. I asked her what right another man had to buy her a hat, and she said if I couldn't buy her things it was none of my business who bought them for her."

In Mrs. King's cross-complaint, she charged her husband with gambling away their savings and with cruelty. The case was continued until Thursday.

MARDI GRAS WILL BE "WHO'S WHO" OF FILMS.

MANY STAGE STARS ALSO TO ATTEND CARNIVAL NIGHT AT AMBASSADOR.

The Mardi Gras Carnival and Valentine Ball to be given under the auspices of the Los Angeles Theaters' Association at the Ambassador Saturday night will represent a veritable "Who's Who" on the stage and in filmdom.

Valentine and masquerade costumes will prevail and only those in mask will be permitted to participate in the festivities. The Mardi Gras will start at 7 o'clock and the ball at 9:00 p.m. At midnight will come the order for unmasking, but the fun-making and dancing will not end then.

Augmenting the event will be a "midway" or "pike," and an array of concessions. Games of chance, fortune-tellers who will delve into the mysteries of the future for all who cross their palms; side shows with all the thrill of the good old circus freaks, these and many other amusement devices will add to the gayety of the occasion.

Charlie Murray will be master of ceremonies, and the special committee of the Los Angeles Theaters' Association in charge of the affair will include: Sid Grauman, chairman; W. H. Clune, Alexander Pantages, L. E. Behymer, Sol Lesser, Fred A. Miller, W. T. Wyatt, H. D. McBride, Harry David and W. R. Payne. Francis R. E. Woodward, secretary of the association, is in charge of details.

Tickets are on sale at the box offices of all the downtown theaters.

BOOSTERS' CLUB DANCES.

Employes of Harris & Frank, who recently organized the Harris & Frank Boosters' Club, gave their first dinner and dance at Rector's on Saturday night. Practically the entire force attended. Addresses were made by H. W. Frank, Norman B. Carter, Harry Stenge and Bert Butterworth. The entertainment of the evening, which was directed by Dan Tobey, consisted of musical numbers by the Carlo Quartet.

FLOWER MEN BANQUET.

Growers and Retailers Belonging to Exchange Enjoy Program.

One hundred and eighty of the members of the newly organized American Florists' Exchange met last night at 248 Winston street for a banquet and general entertainment.

The speakers were Dr. A. D. Houghton, J. A. Shaw and Thomas Wright. After the dinner there were two boxing bouts, followed by dancing by Olive Duvall. The officers of the organization, which is to bring the American flower growers and retailers of this section into touch through the use of a distributing center of their own, are: H. N. Gage, president; John Bodger, vice-president; Thomas Wright, treasurer and Albert Goldenson, secretary.

The Young Mother

Youth, with its vitality, makes for the young mother's health and happiness. But later, maternal experiences bring a different result. The care of a family, multiplied household duties, and very often the weakness caused by womanly disease, tend to prolong the suffering and to make convalescence a slow and weary process. Many women—perhaps your own neighbors—have had beneficial experience with Dr. Pierce's Favorite Prescription, which prepares the prospective mother. Send 10 cents to Doctor Pierce's Invalids' Hotel in Buffalo, N. Y., for a trial package of tablets.

SOUTH VALLEJO, CALIF.—"I have taken Dr. Pierce's Favorite Prescription during expectancy and found it excellent. It relieved my headache, backache, and helped me in a great many ways. I was strong, had a good appetite and had comparatively no suffering. Was strong and felt well when I got up and my baby was nice and healthy."—MRS. S. P. HOUSTON, 640 Fifth Street.

THE BLIND MAN
Established 1891

CONGRATULATING

QUALITY
REMEMBER THE RAZOR PICTURE

PYORRHEA
$2 CURED $2
PER TOOTH
NO OTHER CHARGES
Hundreds of Satisfied Patients will Testify to My (15 Years) Success as a PYORRHEA SPECIALIST
I Can Save Your Teeth When Other Dentists Would Extract Them. Consultation and Expert Diagnosis FREE!
R. C. BAKER, D.D.S.
Hours 8:30 to 5:30. Phone 12081.
634 S. Broadway, Room 501.

FURRIER
LATEST FUR FASHIONS
810 S. Broadway. Phone 13613
D. BONOFF

Legal.

TITLE INSURANCE AND TRUST COMPANY.—NOTICE OF SPECIAL MEETING OF STOCKHOLDERS To Consider a Proposal to Increase Capital Stock.

NOTICE is hereby given that at a regularly called, noticed and held meeting of the Board of Directors of Title Insurance and Trust Company, a corporation having its principal place of business in the city of Los Angeles, County of Los Angeles, State of California, held at the office and principal place of business of said corporation on January 24, 1921, a resolution was duly and unanimously adopted, calling a special meeting of the stockholders of said corporation to be held on the 31st day of March, 1921, at the hour of 3 o'clock p.m. in Room 226, Title Insurance Building, Fifth and Spring Streets, Los Angeles, California, being the principal place of business of said corporation, and the place where the Board of Directors of said corporation usually meets, for the purpose of considering and acting upon a proposal to increase the capital stock of said corporation from $1,000,000.00 divided into 10,000 shares of the par value of $100.00 each, all of said stock being common stock, to $2,000,000.00 divided into 20,000 shares of the par value of $100.00 each, all of said stock to be common stock; and for the purpose of transacting all such other business as may be necessary or desirable in connection with said proposal to increase the capital stock of the corporation, and for the purpose of transacting any other business in connection with the affairs of of the corporation which may be properly brought before the meeting.

DATED Los Angeles, California, January 25, 1921.

By order of the Board of Directors: Wm. H. Allen, Jr., President, and O. F. Clark, Secretary.

TITLE INSURANCE AND TRUST COMPANY.

The Exclusive Specialty Home for Feminine Apparel
Garments of Style, Quality, Popular Prices

Myer Siegel & Co.
443-445-447 Broadway

For new things for baby, visit the infants' section

Wednesday—Baby Day

A complete assortment of infants' apparel at moderate prices.

Infants' Sacques at $1.95
Fashioned of cashmere with either crocheted or feather stitched edges.

Infants' Quilted Wrappers at $3.50
Practical and inexpensive, pink or blue.

Infants' Flannelette Gowns at $1.25
—with scalloped necks and sleeves, excellent quality.

Flannelette Gertrude Skirts at $1.50
—finished in pretty patterns of machine embroidery.
(Main Floor)

Garments of Style, Quality, Popular Prices
The Exclusive Specialty Home for Feminine Apparel

IMPORTED
CUSTOM
SHIRTINGS

THEY'VE JUST ARRIVED FROM ABROAD — THESE HANDSOME WOOL AND SILK AND WOOL FABRICS IN RARE COLORINGS, OF A TEXTURE UNSURPASSED FOR BEAUTY AND WEAR.

ALSO A SPLENDID ASSORTMENT OF IMPORTED MADRAS, BATISTE AND EMPIRE SILKS.

TAILORED TO YOUR MEASURE AND ACCORDING TO YOUR REQUIREMENTS.

"Desmond's"
SPRING NEAR SIXTH

Solving the Temporary Milk Shortage
THE DEMAND FOR
Arden Certified Milk
far exceeds the supply, therefore we feel it our duty to take orders for the present only from families having babies. The leading dietitians of the country have agreed that the milk from a Holstein cow is the only safe milk for invalid babies and children. On this account Arden Certified Farms have discarded nearly all Guernseys and Jerseys. Arden Certified has been conceded to be the best and purest for the past fourteen years and is the only milk used in families where the best can be afforded.
ARDEN DAIRY FARMS
Tel. Main 1444

THE WEATHER
(Official Report.)

LOCAL OFFICE, U. S. WEATHER BUREAU, Los Angeles, Feb. 8.—[Reported by H. S. Hamon, Meteorologist.] At 5 o'clock a.m. the barometer registered 30.17; at 5 p.m., 30.11. Thermometer for the corresponding hours showed 45 deg. and 57 deg. Relative humidity, 5 a.m., 36 per cent; 5 p.m., 54 per cent. Wind, 5 a.m., north, velocity 4 miles; 5 p.m., west, velocity 4 miles. Temperatures, highest, 64 deg.; lowest, 43 deg. Rainfall for season, 6.19 inches; last season to date, 6.87 inches. Barometer reduced to sea level.

WEATHER CONDITIONS. — Rain or snow fell yesterday in the eastern Lake region, the Ohio, the Middle and Lower Mississippi and Lower Missouri valleys, and in Kansas, Oklahoma, Utah, Washington, Oregon, and the extreme Northern California. The Southern California coast weather was reported yesterday morning, with frost at several points. Fair, cold weather will continue in this vicinity Wednesday, with frost in exposed places.

UPPER AIR DATA. — From the surface up to about 6,000 feet, temperatures the night yesterday morning was from an easterly direction. It then shifted by way of north to northwesterly. It was very light up to 4000 feet, when it began to increase in strength, and reached a maximum velocity of 29 miles an hour from the north at 7000 feet altitude.

SUN, MOON AND TIDES.—Los Angeles, February 9, sun rises 6:44 a.m., sets 5:31 p.m. Moon rises February 10 at 2:03 a.m., sets 2:39 p.m. Los Angeles Harbor, February 9, high tides, 9:44 a.m. and 10:34 p.m.; low tides, 3:45 a.m. and 4:20 p.m.

ORCHARD REPORTS.—Minimum and maximum temperatures from the orchards reported yesterday to the Los Angeles office of the U. S. Weather Bureau, were as follows:

Stations—	Max.	Min.
Benita	64	39
Corona	62	33
El Cajon	63	31
Escondido	63	31
Pasadena	62	34
Pomona	62	27
Redlands	60	31
Riverside	62	29
Santa Barbara	64	39
San Bernardino	60	31
San Fernando	61	34
Santa Ana	64	34
Mt. Wilson	41	31
Los Angeles Harbor	62	43

LOCAL FORECAST.

For Los Angeles and vicinity: Fair Wednesday.

STATE FORECAST.

SAN FRANCISCO, Feb. 8.—Weather forecast: San Francisco, Oakland and vicinity: Unsettled weather Wednesday; probably showers; moderate southwesterly winds.

Southern California: Fair Wednesday; light westerly winds.

Sacramento and Santa Clara valleys: Unsettled weather Wednesday; probably rain.

San Joaquin Valley: Unsettled weather Wednesday; light westerly winds.

ARIZONA FORECAST.

WASHINGTON, Feb. 8. — Forecast for Arizona: Fair Wednesday and Thursday; not much change in temperature.

COLORADO RIVER.

YUMA (Ariz.) Feb. 8.—[Exclusive Dispatch from the U. S. Reclamation Service.] Gauge height Colorado River, 13.9 feet.

TEMPERATURES.

	Max.	Min.		Max.	Min.
Abilene	54	32	Phoenix	62	32
Boise	34	28	Pittsburg	42	32
Boston	34	24	Portland, Or.	42	44
Buffalo	34	26	Rapid City	42	24
Chicago	36	32	Red Bluff	54	44
Denver	42	6	Roseburg	54	40
Des Moines	32	20	Sacramento	54	42
Dodge City	38	14	St. Louis	36	30
Helena	30	4	Minneapolis	30	18
Flagstaff	40	4	St. Paul	30	18
Fresno	58	36	Salt Lake City	36	22
Galveston	60	50	San Diego	62	50
Havre	40	30	San Francisco	58	46
Helena	40	24	Seattle	46	36
Huron	40	24	Spokane	40	26
Independence	—	—	Tacoma	46	36
Kalispell	40	30	Tampa	70	52
Kansas City	42	30	Tonopah	42	22
Knoxville	34	26	Vicksburg	52	32
Los Angeles	64	46	Washington	44	42
Memphis	46	34	Winnemucca	44	12
Modena	34	12	Winnipeg	34	12
Nashville	46	34	Yuma	64	40
New York	40	—			
Oklahoma	42	28			

Teeth as Low as $5—Best Set $7
Bend out, lower sagging, no matter how much you pay, including your choice of Crowns, Bridgework and Gold Fillings. Guaranteed 20 years $7.50
My Extremely Low Prices
Tooth or Set, Gold Crowns (22 karat) $5.00
Tooth or Set, Porcelain Crowns (22 karat) $5.00
Tooth or Set, Bridgework (22 karat) $5.00
Tooth or Set, Gold Fillings $1.00 up
Tooth or Set, Silver Fillings $1.00 up
Tooth or Set, Porcelain Fillings $1.00 up
Tooth or Set, Cement Fillings $1.00 up
Tooth or Set, Crown and Bridge Removed (painless) $1.00
Tooth or Set, Pivot Teeth Filled $1.00
Tooth or Set, Broken Down Teeth Restored and Made Serviceable $1.00
Tooth or Set, Extracted (painless) $1.00
Plates Repaired (painless) $1.00
Plates Remodeled (painless) $5.00
Gold Plates, Aluminum Plates, Silver Plates, Rubber Plates, Celluloid Plates, Platinum Plates, Vulcanite Plates, Gum Plates, Red Rubber Plates, Porcelain Plates, Bridgework, Crowns, Fillings, Extracting, Etc.
No charge for Painless Extracting and Gas when plates are ordered. Do not confuse with cheap imitations. Our prices are reasonable. Our work is reliable. Our guarantee is binding. Our methods are painless. Our parlors are sanitary. Our office is private. Our hours are convenient. Our system is perfect. Our service is prompt. Our aim is to please. Our success is due to the above facts. Our reputation is established. Our business is increasing. Our patients are pleased. Our references are the best. Our ethics are high. Our motto is "Live and Let Live." Our prices are low. Our terms are cash. Our doors are open. Our welcome is sincere. Our parlors are modern. Our equipment is complete. Our dentists are graduates. Our dentists are specialists. Our dentists are experienced. Our dentists are registered. Our dentists are licensed. Our dentists are courteous. Our dentists are gentlemen. Our dentists are ladies. Our dentists are assistants. Our dentists are students. Our dentists are all of the above. Our dentists are none of the above. Our dentists are some of the above. Our dentists are not any of the above. Our dentists are not to be recommended. Our dentists are recommended.
Out-of-Town Patients
Can have their work completed in one day. Can have their work completed in two days. Can have their work completed in three days. Can have their work completed in four days. Can have their work completed in five days. Can have their work completed in six days. Can have their work completed in seven days. Can have their work completed in eight days. Can have their work completed in nine days. Can have their work completed in ten days. Can have their work completed in eleven days. Can have their work completed in twelve days. Can have their work completed in thirteen days. Can have their work completed in fourteen days. Can have their work completed in fifteen days. Can have their work completed in sixteen days. Can have their work completed in seventeen days. Can have their work completed in eighteen days. Can have their work completed in nineteen days. Can have their work completed in twenty days. Can have their work completed in twenty-one days. Can have their work completed in twenty-two days. Can have their work completed in twenty-three days. Can have their work completed in twenty-four days. Can have their work completed in twenty-five days. Can have their work completed in twenty-six days. Can have their work completed in twenty-seven days. Can have their work completed in twenty-eight days. Can have their work completed in twenty-nine days. Can have their work completed in thirty days. Can have their work completed in thirty-one days.
DR. FAIRFIELD
Suites 703 Spring Arcade Bldg. Entrance 703 S. Broadway. Phone 60506.

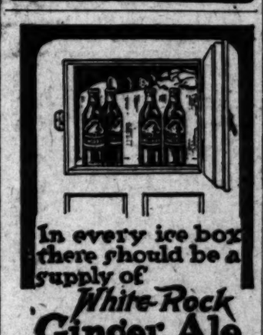

In every ice box there should be a supply of White Rock Ginger Ale
Its quality is superior
H. Jevne Co.
Los Angeles

Commercial Photography

TELEPHONE BROADWAY 1950
PUTNAM STUDIOS
757 SO. LOS ANGELES ST.

Corega Holds False Teeth Firmly in Place
Prevents Sore Gums, Promotes Mouth Hygiene. Ask your Dentist or Druggist.
Corega Chemical Co.
Cleveland, Ohio.
Send 10c for Trial Sample.

VITAL RECORD.

MARRIAGE LICENSES.

The following marriage licenses were issued yesterday. Name and age given.

BUNTING—GOAL. Clifford Bunting, 28; Minnie A. Goal, 26.

CAMMACK — TOBIN. William J. Cammack, 20; Lenora R. Tobin, 18.

DONLAVY—ALLEN. John Donlavy, 49; Sylvia Allen, 37.

DOYLE—ABBOTT. Frederick F. Doyle, 32; Christine E. Abbott, 22.

ESTRADA — SMITH. Victor Estrada, 27; Helen Smith, 26.

FISHER — NOONAN. Brooks Fisher, 23; Margaret J. Noonan, 27.

GALLAGHER—HUNDER. Edward G. Gallagher, 39; Clarissa Hunder, 37.

GEHRER — McKEE. Albert Gehrer, 32; Agnes R. McKee, 22.

GILLINGHAM—COLBURN. Joseph R. Gillingham, 30; Amelia B. Colburn, 27.

GINSBERG—WEINTRAUB. Jack Ginsberg, 29; Ida Weintraub, 18.

GOLDENBERG — MEANEY. Robert Goldenberg, 27; Blanche Meaney, 25.

HALL—BULLETTI. William R. Hall, 37; Pauline G. Bulletti, 28.

KING — GURRIE. William L. King, 29; Ursel W. Gurrie, 28.

MARKLEY — HEYMOUR. Charles F. Markley, 35; Ruth A. Seymour, 24.

McGOVERN—LEONARD. Joseph G. McGovern, 28; Frances R. Leonard, 22.

PHILLIPS—WILDERMUTH. Ralph A. Phillips, 27; Violet M. Wildhabe, 23.

PLAGA—LAWRENCE. Teodoro Plaga, 27; Mabel C. Lawrence, 22.

POOLER—BAILEY. Guy S. Pooler, 23; Ruth E. Bailey, 20.

RINALDO — STOY. Joseph Rinaldo, 29; Abbie V. Stoy, 20.

SAWIER—JONES. Clayton B. Sawyer, 22; Anna M. Jones, 18.

SLYE—SPIER. William H. Slye, 26; Margaret A. Spier, 26.

STEVENS — HEINEMAN. Edgar M. Stevens, 27; Selma M. Heineman, 29.

THOMAS — THOMAS. Earl Thomas, 23; Pearle M. Thomas, 18.

TIPTON—HAWKINS. Floyd R. Tipton, 30; Joanna Hawkins, 24.

VALLANDIGHAM — DE LA SESTONNE. Lewis E. Vallandigham, 38; Hedwig E. De La Sestonne, 37.

VAN HANDORF—MILLER. Bernard Van Handorf, 21; Loreta E. Miller, 17.

WARRINER — CUNNINGHAM. Louis T. Warriner, 21; Edna Cunningham, 18.

WEINMANN—DOUGHERTY. Frank Weinmann, 21; Elizabeth Dougherty, 18.

WILKINS—HELWOOD. Fred Wilkins, 22; Ella E. Helwood, 22.

WILLFONG — MEYER. Ernest C. Willfong, 24; Juanita J. Meyer, 22.

WOOD—SUNNER. Donald R. Wood, 27; Ada F. Sunner, 22.

WOOLLEY — BODWELL. Lloyd C. Woolley, 29; Vera M. Bodwell, 17.

BIRTHS.

Names, sex, place and date of birth.

ANDERSON. Mr. and Mrs. Roy. Boy. County Hospital, February 4.

BUNTING. Mr. and Mrs. William. Daughter. 6522 West Vernon avenue, February 6.

CARLSON. Mr. and Mrs. James. Boy. Methodist Hospital, February 5.

CLACK. Mr. and Mrs. Henry. Daughter. County Hospital, February 4.

COR. Mr. and Mrs. Henry. Boy. Maternity Cottage, February 7.

DAVE-IVORY. Mr. and Mrs. John. Boy. Methodist Hospital, February 4.

DAVIS. Mr. and Mrs. Forbes. Boy. The Stott's Nest, February 4.

DOWD. Mr. and Mrs. Patrick. Boy. 930 South Diamond street, February 5.

FLOOD. Mr. and Mrs. Thomas. Daughter. Angelus Hospital, February 5.

FREDERICKSON. Mr. and Mrs. Frederick. Daughter. 227 West Eighty-second street, February 7.

FRENCH. Mr. and Mrs. James. Daughter. 2260 West Adams street, January 31.

HARRISON. Mr. and Mrs. William. Daughter. 3338 West Fifty-eighth street, February 6.

INGOLD. Mr. and Mrs. Ernest. Boy. Los Angeles, Cal., February 5.

ISAACS. Mr. and Mrs. Sol. Daughter. 1260 East Fifty-fourth street, January 31.

KIRKWOOD. Mr. and Mrs. George. Daughter. Good Samaritan Hospital, February 3.

LAVELLE. Mr. and Mrs. John. Daughter. 2442 Hyperion avenue, February 5.

MAST. Mr. and Mrs. Isaac. Daughter. 1208 Bay-wood street, February 1.

McDONOUGH. Mr. and Mrs. Floyd. Boy. Private Home Hospital, February 6.

MEIER. Mr. and Mrs. Robert. Boy. Private Home Hospital, February 4.

MERS. Mr. and Mrs. George. Boy. Angelus Hospital, February 5.

MORELLY. Mr. and Mrs. Paul. Daughter. White Memorial Hospital, February 4.

MOORE. Mr. and Mrs. William. Boy. County Hospital, February 7.

PENRICE. Mr. and Mrs. George. Daughter. 1325 East Nineteenth street, February 5.

REBER. Mr. and Mrs. Walter. Boy. 2129 East Fortieth street, February 7.

SEARS. Mr. and Mrs. Clifford. Boy. Maternity Cottage, February 4.

SLATER. Mr. and Mrs. Frank. Boy. Lincoln Hospital, February 3.

SLEIGHT. Mr. and Mrs. William. Daughter. Clara Barton Hospital, February 4.

SODERBERG. Mr. and Mrs. Carl. Boy. 1210 Towne street, February 3.

SWINGLEY. Mr. and Mrs. Roy. Boy. Clara Barton Hospital, February 3.

THOMAS. Mr. and Mrs. Oglesby. Boy. 2723 New Jersey street, February 5.

THOMPSON. Mr. and Mrs. Oscar. Daughter. County Hospital, February 3.

ULEN. Mr. and Mrs. Gust. Daughter. Angelus Hospital, February 5.

WEBLEY. Mr. and Mrs. Carl. Boy. Good Samaritan Hospital, February 4.

WELLS. Mr. and Mrs. Charles. Boy. County Hospital, February 6.

DIVORCE SUITS FILED.

AINSWORTH, Norinne against Philip.
BACCARI, Rinaldo Celestino against Michele U.
BARNHARD, Marcella against Howard M.
CHALMERS, Anna D. against Harold J.
CHIAVOVICH, Hazel against Cecil L.
CLOYD, Mattie M. against Wray V.
COSKLIN, Gordon D. against Leatrice.
EGAN, Gertrude M. against Thomas.
HILDRETH, Martha against Roy.
LEIGH, Harry Austin against Ramona Ely.
OWEN, Thomas H. against Lillian.
OZMUN, Gertrude Amelia against Aaron M.
SAYFORD, Josephine against George.
RICHARDS, Frances against Harold J.
RICHISON, Ripin Etta against Our Andrew.
SUNTER, Gertrude C. against Frank G.
SELLA, Anna F. against Adolph J.
SMITH, Mary Angelina against Charles Franklin.
STEPHENSON, Vinnie Ida against Hugh.
TOLIN, Hinde against Arthur S.
WILLIAMS, Marion against Arthur.
WOOD, Myrtle M. against Julius H.

DIVORCE DECREES GRANTED.

BOLES. Florence from Claude.
COOLEY, M. from H. P.
CRANE. John from Anita.
DILLER, Martha from Virgil.
DOWNS. James from Mary.
JOHNSON. Betty from Jesse.
KELLAR. Kathleen from Frank.
LANG. Ernest from Mary.
NEAL. Elsie from Earl.
RALSTON. Mabel from Curtis.
SMITH. William J. from Flora W.
WARD. Estella from Charles E.
WINA. Benjamin from Josie.
YOUNG. Mary G. from John T.

OFFICIAL DEATH LIST.

Name and place of death— Age. Date.

BACH, Frank. Los Angeles ..... 69 Feb. 7
BATES, Justus W. Los Angeles ..... 77 Feb. 6
BENTHUM, Eva. Los Angeles ..... 39 Feb. 6
BOWLAND, Helen. Los Angeles ..... 39 Feb. 6
BROWN, Etta. Los Angeles ..... 39 Feb. 6
CHAVIAN, Maria. Los Angeles ..... 79 Feb. 6
CRIBBS, Karl. Los Angeles ..... 39 Feb. 6
COLE, John. Los Angeles ..... 71 Feb. 6
DUFF, Rebecca. Los Angeles ..... 71 Feb. 6
FELDMAN, Gregory. Los Angeles ..... 39 Feb. 6
FLANNIGAN, Bertha. Los Angeles ..... 39 Feb. 6
FUK, Ching. Los Angeles ..... 39 Feb. 6
HIKENS, Linden. Los Angeles ..... 39 Feb. 6
HANSEN, Carrie. Los Angeles ..... 39 Feb. 6
HARNEY, Hugh. Los Angeles ..... 39 Feb. 6
HAURER, Mary. Los Angeles ..... 39 Feb. 6
HOTOFF, Edward. Los Angeles ..... 39 Feb. 6
IRVIN, Edward. Los Angeles ..... 71 Feb. 6
KAYSER, Francis. Los Angeles ..... 39 Feb. 6
LEWINGTON, Fred. Los Angeles ..... 39 Feb. 6
LOGAN, Margaret. Los Angeles ..... 39 Feb. 6
MARSHALL, Guy. Los Angeles ..... 39 Feb. 6
MENDORA, Victoria. Los Angeles ..... 39 Feb. 6
OGDEN, Sadie. Los Angeles ..... 39 Feb. 6
ORNADAS, Antonio. Los Angeles ..... 39 Feb. 6
PERCIVAL, Catherine. Los Angeles ..... 39 Feb. 6
POLLMAN, Joseph. Los Angeles ..... 71 Feb. 6
TRIBES, Rotherlen. Los Angeles ..... 71 Feb. 6
RICH, Jack. Los Angeles ..... 39 Feb. 6
SMITH, Kate. Los Angeles ..... 39 Feb. 6
STOCK, Mary. Los Angeles ..... 39 Feb. 6
WELCH, Martha. Los Angeles ..... 39 Feb. 6
WHITE, Albert. Los Angeles ..... 39 Feb. 6
WIDEMER, Gladys. Los Angeles ..... 37 Feb. 6

DEATHS.

With Funeral Arrangements.

ANDREWS. At his late residence, 3115 Vermont avenue, February 7, 1921, Reuben Wilbur Andrews, aged 48 years, a native of Massachusetts, dearly beloved husband of Sarah Andrews, father of Lela Andrews, Mrs. Bertha Thornton and Mrs. Ethel Andrews. Services Thursday, February 10, at 2 p.m. from parlors of Utter & Rappe, 4264 Melrose avenue. Interment, Inglewood Park Cemetery.

CALLIN, William Callin, formerly of Omaha, Neb., husband of Lorena M. Callin of 319 West Fifty-sixth street.
Remains at chapel of Ivy M. Overholtzer. Funeral notice later.

DALBY, At 450 Stanley avenue, Mrs. Josey Baker. Requiem mass at St. Ignatius Church, West Avenue 51 and Monte Vista street, Thursday at 8 a.m. Interment, Rawnsdale. Arthur E. Crane, director.

DAVENER. At Sierra Madre, February 6, 1921, Ellen Davener, beloved wife of Emily Davener and loving mother of Estelle and Harold Davener, aged 76 years.
Funeral at the Church of the Ascension, Sierra Madre, Wednesday at 2 p.m.

DELESCO. In this city, Charles Delesco.
Remains at parlors of Graham & Matthewd.

DE PRANK. Funeral services for Mrs. Anna De Shane will be held today at 10 a.m. from Pierce Brothers' chapel, 810 South Flower.

DURLEY, February 7, John Hamilton, husband of Alfonsa, father of Byron and Barbara, son of Ella H. Durley.
Funeral Thursday, 10:30 a.m., from chapel of Peck & Chase Co., 1212

The Los Angeles Times

VOL. XL. WEDNESDAY MORNING, FEBRUARY 9, 1921.—PART II: 12 PAGES. POPULATION

...NT APOLOGY ...R LINEBERGER

...Citizens Resent ...ch by Easterner.

...Campaigner Accused ...Slur on Patriot.

...and Republicans ...ll for Retraction.

...DISPATCH.]

...BEACH, Feb. 8.—Accord... sentiment expressed to... patriotic citizens of ... direction of their political ... Rev. Clarence True Wil... national temperance ... Methodist Episcopal ... is campaigning in the ... election to Congress ... H. Randall, will receive ... in Long Beach Friday ... not. Altogether to his ... apologies for pre... regarding the war ... Walter F. Lineberger ... also a candidate for ... Congress from the ...

...is thoroughly aroused ...is credited to Mr. Wil... at a meeting here re... ...ndemnation in the form of a de... by a number of the ...t citizens of the com... Mr. Wilson make a re... apology. ...ting this afternoon the ...Republican Club ...olution condemning Mr. ...marks.

...R HIS SPEECH.

...to the committee of ... today demanded that ...right the wrong done ...t Lineberger, Mr. Wil... meeting at the ...Church here referred ...answer in terms sub... follows:

...first came into the State ...Mr. Lineberger was a ...next heard that he was ...then I heard that he was ...three times. I then heard ...eight pieces of German ...his body and today I ...was wounded fourteen ...fortunate it was not ...that might have ...of course, he could not ...

...time drawing up the de... apology was made up ...prominent mer... of the Chamber ...U. P. McGraw, con... E. Forsyth, president ...Board of Optometry ...of the Republican ...Central Committee; E. J. ...president of the Marine ...Savings Bank; ...Walter F. Lineberger, attorney and ...the local Democratic ...

(Continued on Ninth Page.)

FUNERAL DIRECTORS.

C—R—E—S—S—E—T.

Garrett & Company, 1237 S. Hope.

Utter & Rappe, 4354 Monets Ave.

J. D. Robinson—Telephone ...

SHIPPING.

LOS ANGELES HARBOR.

ARRIVED—MONDAY, FEB. 7.

Steamer Hilonian, from Astoria, 10 p.m.

ARRIVED—TUESDAY, FEB. 8.

Steamer Admiral Schley, from San Pedro, 2 a.m.
Steamer Admiral Dewey, from Port Costa, 8 a.m.
Steamer Arkansian, from New York, 1:30 p.m.
Steamer Washington, from New York, 1:30 p.m.
SAILED—MONDAY, FEB. 7.
Steamer Admiral Schley, for Port Costa, 8 a.m.
SAILED—TUESDAY, FEB. 8.
Steamer Admiral Schley, for Port San Pedro, 8 a.m.
Steamer Brunswick, for Balboa, 1:30 p.m.
Steamer Daisy Matthews, for San Pedro, 1:30 p.m.
Steamer Governor, for Francisco, 5 p.m.
Steamer Portia Lieda, for Tampico, 5 p.m.

PASSENGER SCHEDULE.

TO ARRIVE.

Feb. 9—Northwood, Gray's Harbor, 8 a.m.
Feb. 9—Daisy Dollar, Gray's Harbor, 8 a.m.
Feb. 9—Governor, San Francisco, 8 a.m.
Feb. 10—Admiral Dewey, San Francisco, 8 a.m.
Feb. 10—San Jose, San Francisco, 8 a.m.

TO DEPART.

Feb. 9—Admiral Dewey, San Diego, 8 a.m.
Feb. 9—Governor, San Francisco, 12 p.m.
Feb. 10—Admiral Dewey, Port Costa, 8 a.m.
Feb. 10—San Jose, Cristobal, 12 m.

DUE TO ARRIVE.

WEDNESDAY—FEB. 9.

Steamer Bender Maru, from Port Costa.
Steamer Balsam, from Tampico.
Steamer Carlos, from Gray's Harbor.
Steamer Willis A. Higgins, from Gray's Harbor.

SCHEDULED DEPARTURE.

WEDNESDAY—FEB. 9.

Steamer Santa Monica, for Seattle.
Steamer Santiago, for Tampico.
Steamer Salinas, for Tampico.

CATALINA SERVICE.

Steamer Avalon sails daily from Wilmington at 10 a.m., returning at 5:30 p.m.

IN THE HARBOR.

Steamer Virilia, anchored in harbor.
Steamer West Ironsides, from Port Costa.
Steamer Alvarado, from Port Costa.
Steamer Colusa, from Port Costa.
Steamer Montebello, from Port Costa.
Steamer Bear, from Port Costa.
Steamer Los Angeles, from Port Costa.
Steamer Bear, from Port Costa.
Steamer West Hobart, from Port Costa.
Steamer Santa Monica, from Port Costa.
Steamer Balboa, from Port Costa.
Steamer Bear, from Port Costa.
Steamer Daisy Dollar, from Gray's Harbor.
Steamer Willis A. Higgins, from Gray's Harbor.
Steamer Bear, from Port Costa.
Steamer Daisy Dollar, from Gray's Harbor.
Steamer Bear, from Port Costa.
Steamer Bear, from Port Costa.
Steamer Bear, from Port Costa

INNES
EFFICIENT SERVICE

END-OF-SEASON
SALE
OF INNES SHOES

A Multitude of Alluring Styles at Drastic Price Reductions.

Smart Seasonable Models for Men, Women and Children.

Plain and Strap Pumps
$5.75 to $11.75
Values to $16.50

Oxfords
Military heels in Black
$6.75 and up
Military heels in Brown
$8.75 and up
Values to $17.50

High Boots
$5.75 to $11.75
Values to $17.50

HOSIERY—A great many numbers of hosiery included in this sale.

The courtesy and efficiency which characterize Innes Service at all times will make your visit during this sale both pleasant and profitable.

INNES SHOE CO.
642 SO BROADWAY

A SNAPPY SNACK FOR LUNCH

puts you on your toes mentally and physically, ready for the day's job. Try Shredded Wheat Biscuit in a bowl of "half and half". It does not clog the stomach. It leaves the mind alert and active and the body buoyant and responsive. For the thinker and the toiler, for youngsters and grown-ups, for any meal.

Two Biscuits with hot milk make a warm, nourishing meal and cost but a few cents. Delicious with fruits and fruit juices.

Pacific Coast Shredded Wheat Co. Oakland, Cal.

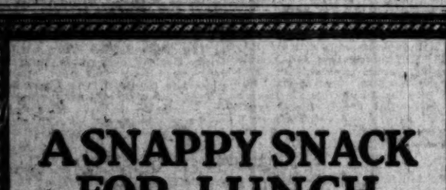

The Foot System for Feet

NO ARCH SUPPORTS.
No Braces or Bandages. We restore the arch to its natural position. No loss of time from your duties. High-class Los Angeles references. Write, bring your husband. You can not explain it to him. Bring this ad for free examination.
L. E. MOGLE, Specialist
707 O. T. Johnson Bldg.,
Fourth and Broadway, Los Angeles, and 209 Markwell Bldg., Long Beach.

DRS. SHORES & SHORES

The Reliable Specialists. Catarrh, Deafness, Head Noises, Asthma, Rheumatism, Eczema, Piles, Epilepsy, Goiter and other CHRONIC DISEASES of Nerves, Blood, Skin, Lungs, Heart, Stomach, Bowels, Bladder, Kidneys, Liver, a specialty 27 years. Advice free. 502-3-4 Lissner Bldg., 534 South Spring, Los Angeles. Hours, 9-5; Eves., 7-8; Sun., 10-12.

DIAMOND DYES

Diamond Dyes Turn Old Faded Things Into New.

Each package of "Diamond Dyes" contains simple directions to diamond-dye worn, shabby skirts, waists, dresses, coats, gloves, stockings, sweaters, draperies, coverings, everything, whether wool, silk, linen, cotton or mixed goods, new, rich, fadeless colors. Buy "Diamond Dyes," no other kind, then perfect results are guaranteed. Druggist has Color Card.—[Advertisement.

PARKER'S HAIR BALSAM
Restores Color and Beauty to Gray and Faded Hair
60c. and $1.00 at Druggists.
Hiscox Chem. Wks. Patchogue, N. Y.

SOCIETY.

BY VIRGINIA WOODS.

By Mrs. Russell.

Mrs. John Newton Russell, Jr., is entertaining a charming house guest, Mrs. Lawrence Barr of Denver, Colo., for whom she is planning numerous social courtesies. She gave a dinner party last evening and the company went to see Mme. Pavlowa later.

Today Mrs. Russell is to entertain at tea in honor of Mrs. Horace Miller's guest, Mrs. Louis Miller, who is here from the East. On Friday she will give a luncheon for eighteen in compliment to Mrs. Barr and the next evening will entertain at a dinner and theater party. Mrs. Russell also is planning a dancing party for a later date.

By Mrs. Lane.

Mrs. Franklin K. Lane is to entertain at luncheon on Saturday at the California Club in honor of Mrs. Edward Laurence Doheny, whose guest she has been for some weeks.

Returns to School.

Miss Gertrude Orcutt, who came down from Stanford last Thursday for the bachelors' ball at the Ambassador Monday evening, returned to college yesterday. She was one of the charming figures at the ball, wearing a most gorgeous oriental costume of cloth of gold, elaborately bedecked with beads and pearls.

Miss Graham Returns Home.

Miss Geraldine Graham of Montecito, who came down for the bachelors' ball and who was a house guest of her grandfather and grandmother, Mr. and Mrs. Thomas Pollock, returned home last evening. She was much admired as a Chinese girl, wearing a lovely costume of rich old rose and turquoise blue. Her marriage to Whitney Warren, Jr., of New York and Paris is not to take place until some time in the summer.

To Visit Yosemite Valley.

Mr. and Mrs. Russell McDonnell Taylor are planning to spend three days, including Washington's birthday, at the Sentinel Hotel in Yosemite Valley. Mr. and Mrs. J. Benton Van Nuys and Mr. and Mrs. W. K. Crawford will arrive there Sunday for a four days' stay. Mr. and Mrs. J. H. Henry of Pasadena are motoring to Merced and will be there Saturday to remain ten days.

Vista Del Arroyo Hotel Opens.

Mrs. Edwin Francis Holmes was honor guest at a handsomely arranged dinner party given last evening by Mrs. O. W. Powers at the formal opening of the Hotel Vista Del Arroyo in Pasadena. She was radiant in a Lucille model of rich ivory-colored satin elaborately embroidered in gold and silver and combined with black velvet. Wide bands of rhinestones over the shoulders fell below the knee on her left side. The gown was made with a quaint cut train worn on the side.

Others in Mrs. Power's party were Col. Holmes, Mr. and Mrs. J. E. Coscriff, Miss Greta Coscriff, Mode Wineman, Dr. Fitch Mattison, and Mr. and Mrs. Roger W. Powers.

In another little group at a party planned as a courtesy to Mr. Orville Erringer of Minnesota, were Miss Mary Dockweiler, Miss Emily Warner, Miss Virginia Woods, William K. Young and William Widenham.

Mr. and Mrs. Charles E. C. Moore were also dinner hosts, having in their party the Messrs. and Mmes. Charles Tanner, L. H. Turner, S. H. Jenks, Ernest Crawford May, William Doran, Miss Claire Sinstrum, E. H. May, Mrs. James Albert Phillips, Mrs. S. Scroat, Miss Grace Freeby and Arthur Dodworth.

Others entertaining were Frank P. Blair, Mr. and Mrs. Stillman Jamison, Mr. and Mrs. Edward Skillen, Mr. and Mrs. William J. Bettingen, Mr. and Mrs. W. D. Card and George Shuman.

The dancing was in two rooms, the main lounge and the patio room. The decorations were beautiful and were of sweetpeas, palms and many ferns. Dancers and singers from "The Mission Play" entertained.

For Sister.

Miss Phie Chester Bostwick of Fort Worth, Tex., is to be honor guest at a tea that her sister, Mrs. William M. Bostick, is to give at her home, 929 Galena avenue, Pasadena, next Wednesday. A number of other Texans and Tennesseans are to be guests.

By Mrs. Bledsoe.

Mrs. Anthony J. Bledsoe was hostess at a very enjoyable card party and dance for a company of twenty. Sweetpeas and carnations were used in the decorations.

By Mrs. Pulliam.

Mrs. K. G. Pulliam of 311 South Vermont avenue was hostess yesterday at a charming luncheon at the Ambassador, at which there were sixteen guests.

In Coronado.

Mrs. Harrison Purdon and daughter, Miss Madeline Purdon, are in Coronado for an indefinite sojourn.

By Mrs. Orcutt.

Mrs. William Warren Orcutt of 403 South Mariposa avenue is to entertain at tea tomorrow afternoon. Her guests are to be members of the Immanuel Presbyterian Church.

Betrothal Told.

At a tea given by Miss Alice Gordon of Wilshire Boulevard, announcement was made of the engagement of Miss Elizabeth Claflin and Clyde Roland Helter, formerly of Ohio. Miss Claflin is the daughter of Mr. and Mrs. Frank North Claflin of the city.

Engagement Announced.

Formal announcement is made of the engagement of Miss Marie Magdalena d'Huy of 1451 North Los Robles avenue, Pasadena, and Herbert Judson of Massachusetts, whose winter home is in Pasadena. The wedding will take place June 1.

By Mrs. Matthews.

Mrs. E. M. Matthews gave a luncheon for visitors from Leland, Ill. They were Mrs. Bertha Johnson, Miss Neida Anderson, Mrs. Martha Alson, Miss Mamie Hill, Mrs. E. A. Danielson, Miss Eunice Danielson, Mrs. F. C. Noel, Mrs. Thomas Marshall and Mrs. T. R. Simonson.

Personals.

Mrs. Eleanor Champion of New York is the house guest of Mrs. Juliette Vail and Mrs. Emogene King of 1741 Crenshaw Boulevard.

ADMITS INSOLVENCY.

H. V. Kemp, doing business at 209 Broadway, San Diego, filed a petition in bankruptcy in the United States District Court yesterday, giving his debts as $7204.56, and his assets as $5630, the bulk of which is made of the listed value of the machinery at his place of business.

Wobbly wheels wear out tires. Have your wheels trued up. Western Wheel Company, 1625 South Los Angeles street.—[Advertisement.

Blackstone's California's Finest Store Blackstone's Broadway at Ninth

Blackstone's Will Remain Open Saturdays Until 5:30

BLACKSTONE'S ANNIVERSARY

Los Angeles

Geatest Demonstration of Conspicuous Values in 25 Years of Merchandising

Spring's Loveliest New White Skirting

Silks Anniversary Priced at $4.95

—The Most Fascinating Sports Weaves in Wide Diversity: 40 Inches Wide.

—We do not know when any other shipment of silks in recent years created so much enthusiasm as has this wonderful Anniversary purchase of the most beautiful white skirting silks manufactured.

—They are the fashion-approved white silks for the Spring skirts in greatest favor for Spring and Summer wear. Through special price advantages conceded by the manufacturer on the occasion of our Twenty-Fifth Anniversary, we are enabled to offer these fascinating silks so very much under the regular marking that many women will seize the opportunity to purchase two skirts without any greater expense than she planned for one.

—One may select from exquisitely charming novelty corded silks, "Crystal Jacquards," "Kumsi Kumas," "Thialdu," Poplin weaves and many others—distinctive stripes, small checks and large over plaid effects as well as plain fabrics.

—For those uncertain as to quantity required, we will state that the average skirt takes for making from 1¾ to 2¼ yards.

SECOND FLOOR—BLACKSTONE'S

Exceptionally Good Value in the Fashion-Favored

Navy Blue Dress and Suit Woolens

—More than ever before will the ensuing Springtime be a season of Navy Blue. Dame Fashion decrees that the height of conservative style smartness may be achieved with frock or costume developed in fabric of Navy Blue. In Blackstone's Anniversary there are some excellent numbers in navy blue woolens which may be most advantageously purchased now.

50-Inch French Serge, $1.85

—Every thread of these fine navy blue French Serges is pure wool.

—An extra weight serge, especially suitable for dresses.

54-Inch French Serge, $2.65

—Botany Mills French Serge—one of the best selling qualities of dress serge priced a good deal less than usual.

54-Inch Suiting Serge, $3.00

—This splendid suiting serge is just the right weight for tailoring purposes.

—Woven with the very smart fine twill.

54-Inch Navy Tricotine $5.50

—There is no other all wool fabric quite so desirable as Tricotine for dresses and suits.

—This superior quality [illegible] admirably to tailored and semi-tailored [illegible]

SECOND FLOOR—BLACKSTONE'S

Anniversary Special

200 Pairs Women's Street Gloves

$2.95

—A splendid lot of one-clasp street gloves—comprising

—White and Natural Chamois gloves.

—Gray Mocha and Cape Gloves in mode color.

—These gloves include some of the very best makes and all of them have beautifully embroidered backs.

—Appropriate for both street and auto wear. Sizes 5½ to 7.

FIRST FLOOR—BLACKSTONE'S

Anniversary Special

Women's Fancy Trimmed Glove Silk Vests

$4.95

—A limited assortment of these fine novelty glove silk vests offered at the very special Anniversary price of $4.95.

—Flesh colored vests embellished in various ways with embroidery and lace.

—Bodice and regulation styles in sizes 32 to 42.

FIRST FLOOR—BLACKSTONE'S

Anniversary Special

200 Men's Fine Madras Shirts

$1.95

—Far and away the best [illegible] offered at $1.95 in a long [illegible]

—Broken lines in Madras and [illegible] shirts—all sizes.

—Neat stripes and small figure terns in light and dark colors.

—Splendidly tailored garments business wear.

FIRST FLOOR—BLACKSTONE'S

N. B. Blackstone Co.
Los Angeles

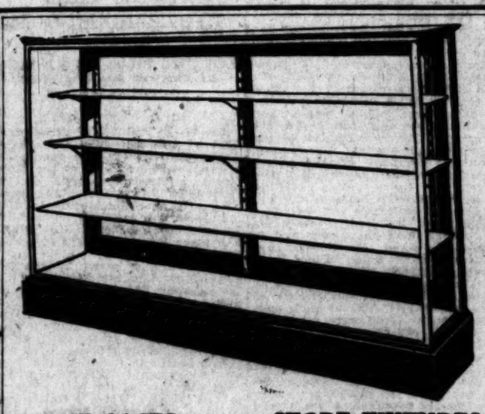

SHOW CASES -:- STORE FIXTURES

Specially for Sweet Shops and Drug Stores
WESTERN WHOLESALE DRUG COMPANY
2nd and Los Angeles Streets
Phones, Broadway 4343 and 10157
Tell us where, we'll gladly estimate.

Established 1889 Assets Over $5,500,000

Make Your Money SAFE

A great relief, these times, to know your money is safe and the income certain. In 31 years we have never passed a dividend. Our Investment Certificates yield 6% and are redeemable at par any time after one year. No fluctuation in value—tax exempt in California from State, County and Municipal taxes. A sound, satisfactory investment. Call or write for information.

OFFICERS AND DIRECTORS
W. G. COCHRAN, President. W. D. WOOLWINE, Treasurer.
A. E. POMEROY, Vice-President. J. M. ELLIOTT, Vice-President.
C. J. WADE, Secretary.

D. M. CUTHBERT, Loan Inspector.
C. H. WADE, Assistant Secretary.

STATE MUTUAL
Building and Loan Assn.
722 South Spring St.

ECKMA
ALTERAT
For Throat and
All Bronc

...e at Ninth Blackstone's

...s Until 5:30

...VERSARY

...of Merchandising

...hite Skirting

...at $4.95

...y: 40 Inches Wide.

...ame as has this wonderful An-

...g and Summer wear. Through ... Anniversary, we are enabled ...ill seize the opportunity to pur-

...ami Kumas," "Thisldu," Poplin ...l as plain fabrics. ...ding from 1¾ to 2¼ yards.

...on-Favored

Woolens

...decrees that the height of con- ...y Blue. In Blackstone's Anni- ...ously purchased now.

54-Inch Navy Tricotine $5.50

—There is no other all wool fabric quite so desirable as Tricotine for dresses and suits.

—This superior quality lends itself ...adily to tailored and semi-tailored styles.

Anniversary Special

200 Men's Fine Madras Shirts

$1.95

—Far and away the best men's shirt offered at $1.95 in a long time.

—Broken lines in Madras and Percale shirts—all sizes.

—Neat stripes and small figured patterns in light and dark colors.

—Splendidly tailored garments for business wear.

FIRST FLOOR—BLACKSTONE'S

...ver $5,500,000 ...ey

...your ...n. In ...divi- ...yield ...time ...los— ...State. ...ound, ...write

...WOLWINE, Treasurer. ...LLOTT, Vice-President.

ECKMAN'S ALTERATIVE

For Throat and Lung All Druggists

...AL ...Assn.

"If You Buy It From Wood, You Know It's Good"

Wood Bros. Good Clothes

1/3 OFF

For a Limited Time
On Our Entire Stock of

SUITS AND OVERCOATS

$75 now $50

$60 now $40

$45 now $30

17 Years Reputation Back of This Unusual Sale

Prices Guaranteed Until Oct. 1st, 1921

343 South Spring

343 South Spring

"Why I bought a $1,000 Fidelity Full Paid 6% Certificate" *By a Professional Man*

...casionally I have a ...sand dollars ...I do not need in my ..., and it has been ... practice to place this ... in various stocks ... other securities. A ...nths ago the un- ... safety, convertibil- ... non-fluctuating ... of 6% divi- ...earning shares in ... Fidelity Savings and ... Association was ...ught to my attention. I ...ased a $1000 6% Full- ... Certificate and I ...n realized that if I had ...ested this substantial ... of investment ten ...rs ago, I would be ...re $20,000 ahead to- ...

...business man, like ...ands of others, dab- bled in the kind of investments that rise and fall like the mercury in the thermometer. All he thought about was big returns and the possibility of increase in the value of the various securities. It was the same story that is being repeated all over the nation today—shrinkage, depreciation, loss.

While this man was losing—the thousands of owners of Fidelity 6% Full-paid Certificates received their dividends regularly and unfailingly. The association stood ready and able to buy back their certificates at any time at full face value. No certificate-owner has ever been required to wait for his money in 30 years.

If you want to know why building-loan shares (the world over) are the last word in safety, convenience, convertibility and conservative earning power, write or call for the Fidelity Book.

SAVINGS AND LOAN ASSOCIATION

FIDELITY

...W. CORNER ... and loan ... California.

SIXTH & HILL

Thirty years under State supervision.

EASTERN CHEFS USING RABBITS.

Hungarian Style Well Liked in Chicago Cafes.

Many Salad Dressings Minus Oil Are Outlined.

Sweet Fritters Popular for One Dinner Course.

BY A. L. WYMAN.
[SPECIAL CORRESPONDENCE.]

CHICAGO, Feb. 2.—In trying to find some new dishes to tell the readers of The Times about, Mab and I have visited a large number of cafes and hotels and we will have to stay in Chicago a long time to visit them all and tell all we find in new dishes, so I am picking out those I think will most please the housewives of Southern California.

We notice on nearly all the menus of the better class cafes rabbit is served in some way. One of the nicest rabbit dishes is served in a popular Loop cafe and is called rabbit Hungarian style. To prepare, disjoint a rabbit and fry with four tablespoons of butter or olive oil, one sliced onion, one bay leaf, six whole peppers and one tablespoon chopped parsely; salt to taste and when the meat is a light brown remove, and make a sauce by stirring into the butter in the pan two tablespoons of flour, one tablespoon English table sauce, one teaspoon kitchen bouquet and two cups of water or meat stock, stir well and bring to boil. Add the rabbit and simmer until tender. Dish rabbit on a hot plate, add to the sauce one tablespoon of capers and four tablespoons of seedless raisins; bring to a boil and pour over the rabbit; garnish with crisp bacon and slices of lemon.

At a north side cafe rabbit is served a la Milwaukee. This is made by covering a disjointed rabbit with mild vinegar to which has been added four whole cloves, a bay leaf, one tablespoon brown sugar, one finely sliced onion, six whole peppers and a little salt; let stand three days, being sure that the rabbit is well covered all the time. Brown two tablespoons of flour with two tablespoons of lard and to it add the strained liquor that covered the rabbit, bring to a boil and add the rabbit and cook until tender. Remove rabbit to hot platter, stir into sauce four rolled ginger cookies; cook until thick and smooth, pour over rabbit and serve with potato balls. Belgian Hare can be used for rabbit in these recipes.

As we are both very fond of salads we always are on a quest for new dressings and we have three here that I think would be nice with some of the salads served at home. For a cooked dressing, cook in a double boiler three tablespoons of vinegar, one tablespoon lemon juice, sugar, half teaspoon paprika and when hot add half a cup of butter; when the butter is melted add the well-beaten yolks of three eggs and stir until the consistency of cream; remove from the fire and beat until thick; chill and fold in the beaten white of one egg. This dressing will please those who cannot use oil dressings.

Another nice dressing for salads of lettuce is made with French dressing thickened with the pulp of an avocado.

For fruit salads a nice dressing was served at a club luncheon given for Mab by some Chicago friends and through them she secured the recipe.

Place in a double boiler the juice of one lemon, juice of half an orange, two tablespoons grapefruit juice, half a teaspoon salt, quarter teaspoon paprika and gradually stir in the yolks of two eggs and one tablespoon of butter; when thick chill and stir in the stiffly beaten white of one egg. This dressing was served with a combination of grapes, apple, orange, seedless raisins and celery served on a plate covered with shredded lettuce.

On the west side at one of the Italian cafes we had for lunch a dish that should appeal to the frugal housekeeper, polentas of meat.

This dish is made by adding to one pound of chopped raw beef one beaten egg, one teaspoon chopped parsley, one chopped onion and one cup of bread crumbs. Season with pepper and salt and form into small balls. Make a sauce by boiling together four cups of tomatoes, two bay leaves, one chopped onion, two chopped green peppers and one cup of water. When the onion is soft, press through a sieve and return to the fire, add one tablespoon of butter and the meat balls; simmer for forty-five minutes or until the meat balls are done. Place the meat on a plate, pour over it the sauce and garnish with watercress.

When we left Los Angeles green peas were selling at 15 cents a pound and we thought them high; here they sell for 40 cents and the people are glad to get them. One stock is served at one of the clubs on Michigan avenue and is made from fresh green peas.

To make, boil two cups of green peas with two chopped carrots, half pound of fat ham or bacon, one chopped onion, one chopped leek, a bay leaf, a blade of mace, a sprig of parsley and six cups of water; let this simmer for two or three hours, stirring occasionally. Strain the soup and rub the vegetables through a sieve; add vegetables to the strained soup with half a cup of cooked peas whole and a teaspoon of chopped mint. Serve with croutons.

At this same club they serve salmon Hollandaise that is delicious. To make this, place a three-pound cut of salmon in a kettle with a slice of lemon, a slice of onion, a bay leaf a sprig of parsley and cover with cold water and add one tablespoon of salt. Bring slowly to a boil, removing scum, and allow to simmer until done. Drain and serve with Hollandaise sauce. For the Hollandaise sauce, place in a double boiler six tablespoons of butter and two egg yolks and stir briskly until the butter is dissolved. Add one tablespoon of flour, the juice of half a lemon, one cup of milk, and season with nutmeg, pepper and salt. Stir constantly until the sauce is thick as custard.

Sweet fritters are used a great deal for the table d'hote dinners. To make, bring to a boil one cup of water, with a teaspoon of sugar, a little salt, a strip of lemon peel and tablespoon of butter; boil well and stir in two tablespoons of flour and stir until thick. Allow the paste to cool and work into it two eggs. Drop the paste from a spoon into boiling hot lard and when puffed and well browned, remove and drain. Remove a little of the top and fill with jelly, dust with powdered sugar and serve with orange sauce.

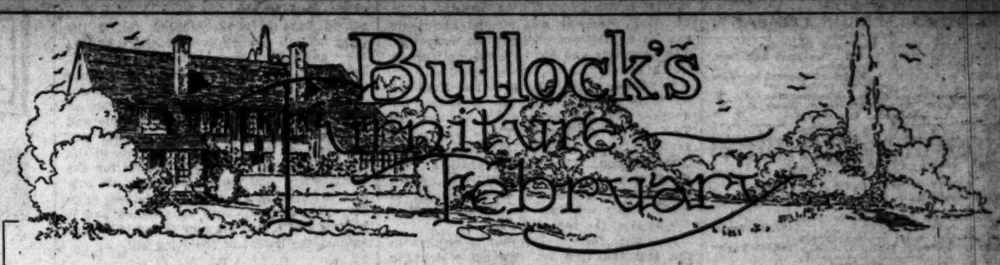

"Values! Values! Values Exceptional!" It seems impossible to put into words—verbally or with paper and ink—the unusualness of the Values and the desirableness of every Piece of Furniture concerned in this Month-Long Furniture Event at Bullock's.

Pieces and Suites of a Quality that leaves nothing to be desired have been brought from the Furniture Marts of America to Bullock's. Tone, Personality and Character seem built into every Piece. Expert designing and careful workmanship faithfully interpret the Bullock Standard of Quality. And yet—with the *Quality* so *high*—*Prices* are *low*—creating Values that stand at a peak of years of Furniture Provisioning!

If you have not already shared—then let these Values listed below indicate the savings to be realized today—and every day of February.

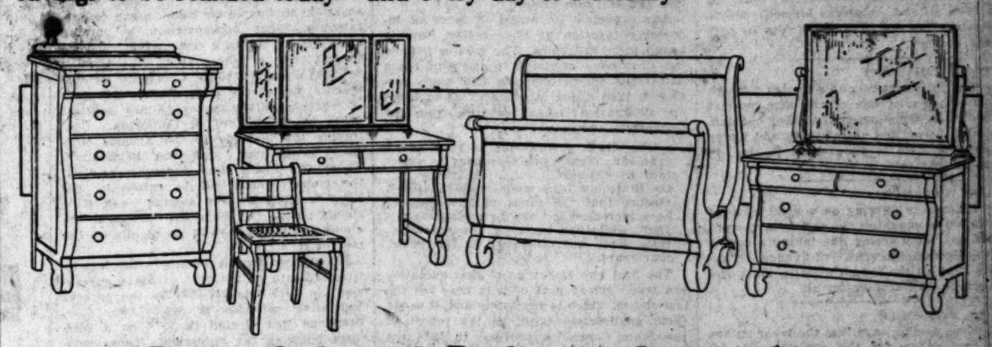

4-Piece Colonial Bedroom Suite, $530.00

—A most attractive Suite of good Mahogany—in the desirable Scroll Colonial design. The Suite consists of Full Size Bed—Dresser—Chiffonier—and Dressing Table (Chair shown in illustration is not obtainable.) The appearance of strength this Suite has is well founded, for the construction is of the best. The price, $530.00, is a most unusually low marking.

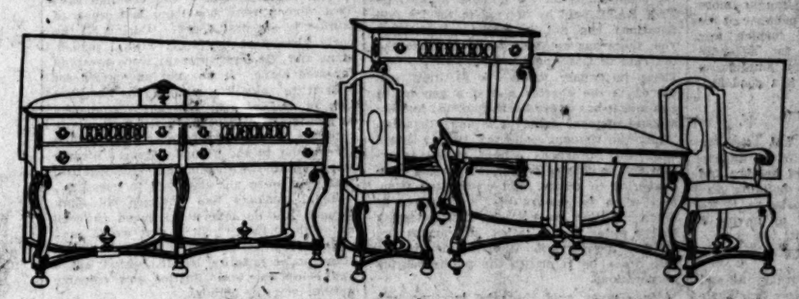

9-Piece Dining Room Suite, $632.50

—A desirable Suite in the inimitable design of the Louis XIV Period. Strongly constructed of good mahogany. Priced separately if desired. Buffet, $150.00—Server, $82.50—Table, $150.00—Arm Chair, $50.00—Side Chairs, $40.00 each; the Suite complete at $632.50—an opportunity that should prove irresistible.

Tea Wagon $42.50

—Expertly designed and finished—of good mahogany; has drop sides; glass top concealed under table top; a most utilitarian piece of Quality Furniture at a valueful marking.

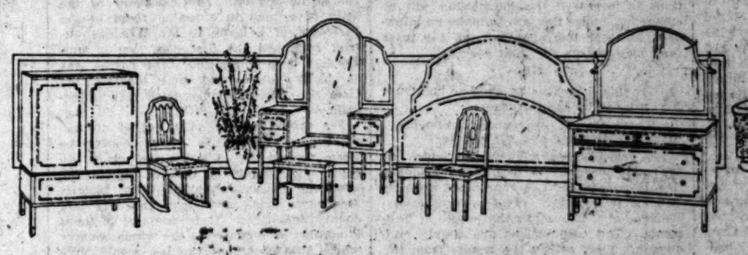

6-Piece Adam Bedroom Suite, $810.00

—A Mahogany Bedroom Suite of exceptionally high character. In the charming Adam design. Consists of Full Size Bed—Dresser—Vanity Dresser—Chifforobe—Chair and Bench (Rocker is out of stock.) At its Furniture-February marking, $810.00, this Value is indeed great.

Davenport $157.50

—Upholstered in cut tapestry or velour; has three loose, spring-filled cushions and spring arm construction; a very attractive Davenport at an astonishingly low marking.

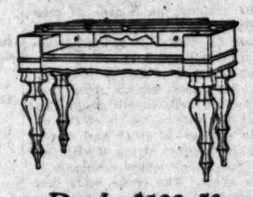

Desk, $122.50

—Spinet Desk—carefully made of select Mahogany; especially notable for the careful handling of every detail; a value at $122.50 that is indicative of the savings to be realized in Bullock's Furniture-February.

Rocker, $22.50

—Comfortable Rocker of mahogany finish—with cane seat and back; a wing Rocker of desirability at $22.50.

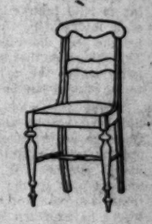

Chair, $27.50

—An attractive Desk Chair with upholstered seat; a convenient chair of good appearance; specially priced at $27.50.

Chair, $37.50

—A strongly constructed chair—upholstered in either tapestry or velour; loose spring-filled cushions that seem to offer the maximum in comfort; an opportunity, indeed, when priced at $97.50—at Bullock's.

—Bullock's Furniture Section is on the Seventh Floor—
—Today, Wednesday, is the Ninth Day of the Event.

40-lb. Cotton Mattress, $6.45
—One of the Furniture-February Mattress Specials; has roll edge construction reinforced; a most exceptional Mattress Value at $6.45.

"ONE O'CLOCK SATURDAYS"
Bullock's closes Saturday at one o'clock every Saturday throughout the year.

35-lb. Floss Mattress, $16.75
—A roll edge mattress of all floss and reinforced construction; a good weight and in sizes to fit any standard size bed; specially priced, $16.75.

PUBLISHED BY
THE TIMES-MIRROR COMPANY.

OFFICERS:
HARRY CHANDLER, Pres. and Gen. Mgr.
MARIAN OTIS-CHANDLER, Vice-Pres. and Secy.
E. T. PTAFFINGER, Treasurer.
HARRY E. ANDREWS, Assistant General Manager and Managing Editor.
Harry Chandler, Marian Otis-Chandler, E. T. Pfaffinger, Mabel Otis-Booth, Harry E. Andrews, Directors.

Los Angeles Times

EVERY MORNING IN THE YEAR.
DAILY FOUNDED DEC. 4, 1881.—40TH YEAR.

Sworn average circulation for every day of January, 1921.....102,827 Copies
Sworn Sunday only, average circulation for January, 1921.....140,903 Copies

OFFICES:
New Times Building, First and Broadway.
Branch Office, N. I. 310 South Barker Street.
Washington Bureau, 604 Hibbs Building.
Chicago Office, 111 West Monroe Street.
New York Office, 286 Fifth Avenue.
San Francisco Office, 742 Market Street.
Paris Office, 420 rue Saint Honore.

LOS ANGELES (Loce Ahng-hayl-ais)

MEMBER OF THE ASSOCIATED PRESS.
The Associated Press is exclusively entitled to the use for publication of all news credited to it or not otherwise credited in this paper and also the local news published herein.

THE BARRIER.

Immigrants are coming in so fast at New York that there is suggestion of using Camp Dix as a delousing station. We rather think the folks who come here to be deloused ought to be barred.

A COUPLE OF RUINS.

Gov. Cox is about to visit shell-torn France and Belgium. He ought to feel quite at home amid the devastated ruins. He has been all shot to pieces himself. Other spectators are apt to consider him as part of the scenery.

STAND THE GAFF.

The President was able to stay through a performance of one of the new musical comedies at Washington the other evening. He must be getting quite strong and husky once more. He is about back in the old form at that rate.

EASY FINANCE.

Chicago is figuring on a bond issue of $5,000,000 to make up the deficit in current expenses. This seems like taking a course in the Sacramento school of finance. It appears that all the spendthrifts in the world are not in California, after all.

ALL FOR SELF.

Even Lenine says that the labor unions are too selfish for the soviets. He declares that they are ready to sacrifice their country for their own material benefits. When a union places itself before family, country and God it cannot help the world any.

GOOD LUCK.

President-elect Harding caught more fish and bigger fish than any member of his Florida party. This would furnish any soothsayer with material for splendid prophecy relating to the new administration. Possibly the President is a good fisher of men.

NO HOLIDAY.

The United States has not gone far enough into the peace section of the League of Nations to declare a naval holiday and it looks as if the battleship building program will be continued. Looks as if we thought peace could be had by having a navy big enough to compel it.

OLIVE DAY.

Olive Day comes on February 21 and will be a sort of a curtain-raiser for Washington's Birthday. If George had eaten a handful of olives at every meal for two hundred years he would be alive today. Also it wouldn't have been necessary to explain that he never told a lie. Everybody would have known it.

RAIN IN THE FACE.

The California rainmakers have taken a rather stressful contract. They are to deliver an inch of rain over one hundred square miles of territory around Medicine Hat in August. If they do this they get $4000. When we get so we can make rain while the sun shines we will have a country worth while. The professional rainmaker says he is getting around to it. Let him think so.

NEED THE MONEY.

The committee which has been investigating the State Railroad Commission has spent quite a bit of money in sleuthing and the result of the quiz seems to be a recommendation that the commission be allowed more money for its work. The regular budget would appropriate $876,000 for this one commission, but partly as a result of the investigation it is urged that this be increased to $1,130,000. That is the usual program. A commission costs a lot of money, anyhow, and whenever it is investigated it is able to prove that it could do a lot of service if it had more money. Ain't it the truth?

LADIES OF THE JURY.

The Nebraska Assembly has postponed indefinitely the bill placing woman on a plane with men in jury service. It is the opinion of the legislators—or is at least given out as their opinion—that the measure wouldn't confer a privilege, but would in fact create a duty, and an unpleasant one. We have had women jurors in California for some time and it is quite within reason to expect that shortly the ladies will be pressing a measure which will place them among the privileged classes who are exempt from jury service. People want to vote and sit on juries when they can't. When they can they don't want to. If voting were made compulsory the militant suffragettes would be against it.

REAL RETRENCHMENT.

The way to retrench is to retrench. The State cannot indicate thrift and economy by ordering another round of refreshments and having it charged to the railway companies. It doesn't help any by the declaration that the average citizen is assessed proportionately higher than the corporations and therefore the companies must have their taxes raised. In the first place the statement is not exactly true and in the second place, were it a fact, the way to equalize is to reduce the assessment of the citizen rather than boost that of the corporation. We are trying to cut down prices, wages and expenses. We are presumed to be retrenching and economizing. Government must come to it eventually, why not now.

THE GOVERNOR'S EVASIONS.

Gov. Stephens was elected two years ago on a platform pledging tax reduction. The Governor and his political statistician, Claud Seavey, of the State Board of Control, addressed the City Club last Saturday on State taxation. But the Governor announced that the theme of his address was TAX EQUALIZATION. There was not a sentence, not a word in that address about tax reduction. The revision which he proposed is a revision upward. His system resembles a scheme of tariff revision in which every schedule should be raised to the level of the top of the list.

It is time for the Governor to awaken to the fact that the tax revision which the people of the State demand is a revision downward. The equalization which he demands would increase the gross amount of State taxes paid $18,000,000. The experience of the war has taught us that, irrespective of how the tax is levied, it is the people who must pay. The equalization which the people of California are seeking is one that will equalize the cost of State government paid by California with that paid by other States. The per capita tax rate now paid in California is about four times that of the average American State. If the King tax bill, which the Governor is now championing, becomes a law the per capita rate will be five times that of the average State. If the Governor will come to Los Angeles with a scheme of government and taxation which will bring our per capita rate down to that of the average paid elsewhere the whole community, with the exception of the pay-roll brigade, will rise and call him blessed.

Any argument advanced in favor of increasing taxation at the present time is bound to be fallacious. The greater part of the Governor's argument consists of those half-truths whose effect is still more pernicious than direct falsehoods. Here is an apt illustration, taken verbatim from the Governor's address:

> The State government is your government. Taxes are necessary to sustain government. . . . A survey of the State has been made, with the conclusion that the taxes of the people have increased and are increasing every year, while the taxes of the corporations have not increased in the past four years.

The first two sentences of that quotation are true. Every part of it is true but the last clause, which is absolutely and, it would seem, maliciously false, as the report of the State Controller proves. In 1916 the railroads and street railways of California paid to the State government $6,682,111. In 1920 they paid to the State government $10,122,789, a net increase of more than 47 per cent.

II.

THE subterfuge behind which the Governor hides for his defense is that the TAX RATE paid by the public service corporations has not increased. But, bless you, there has not been an increase in the tax rate of Los Angeles for municipal purposes in twenty years. A $1 limit was placed in the charter almost a generation ago and it has never been changed; but the amount of taxes collected is more than ten times the amount collected twenty years ago. Gov. Stephens cannot expect to retain the confidence of persons honestly endeavoring to secure light on the tax situation when he speaks of the increase in taxes, meaning the volume, when referring to the cities and counties, and makes the MENTAL reservation that he means the rate when he refers to the public service corporations.

Mr. Seavey said that the increase proposed for the railroads would cause them to pay an additional $7,500,000 this year. That would bring their total to $17,622,789, an increase of nearly 200 per cent in four years. Yet the value of most of the railroad properties has actually decreased in that period. The Railroad Commission has issued a public statement asserting that if the tax rate of the public service corporations is increased the commission will be compelled, under the law, to make an allowance for that increase in fixing the rates they may charge for their service.

III.

AND this brings us to another half-truth uttered by the Governor:

> There are but two sources of revenue, the corporations and the people.

The crushing cost of living by which we are now burdened is irrefutable evidence that there are not two sources of revenue. The single source of revenue for the government of California is the people of California. The corporations are simply middlemen. They collect the money from the people in the form of rates and pay it to the government in form of taxes, levied on their gross receipts. If the people of California were to refuse for a year to ride or ship freight over any line of railroad in California that road would not pay a dollar of State tax. There is but one source of State revenue; and the unanswerable argument for direct taxation is that when the tax is paid indirectly, through the medium of a middleman, the amount is increased by the sum he receives for his services. The assertion that paying through a third party makes the cost less is a fallacy that to be refuted has only to be stated.

During the whole of his address Gov. Stephens stated neither the cost of the State government for the last year nor the amount of the State budget nor the estimated expense for the present year, the amount paid by the public service corporations last year nor the amount which they would be expected to pay this year if the King tax bill passes. Not a single fact pertinent to the inquiry appears in that address. In place of attacking the arguments of those opposing the bill he attacked the corporations. He accused them of spending $250,000 to beat the King tax bill in the first half of the legislative session, and said he was reliably informed that they were preparing to spend $1,000,000 during the next session. But, in response to the inquiry, he said that he had no personal knowledge of what they had spent or what they were likely to spend, "but they had the awfullest lobby in Sacramento that ever has been seen." He made no mention of the fact that complaint was made both in the Senate and the Assembly by members that they could not hear the proceedings because there was such a volume of confusion caused by the conversation of members of the State commissions who were lobbying on the floor of both houses for the King tax bill. Every one of the Forty Fat Commissions was represented, as were the greater number of the eighty-five smaller ones. And it was but natural that they should have been represented, for, if the King tax bill fails of passage, there will be the "awfullest" drought in the State political pastures that has been experienced within the memory of man. For the amount which must go to the schools and the orphans is fixed by a vote of the people and the Legislature cannot reduce it; they will be cared for, irrespective of the fate of the King bill. But the appropriations for the commissions and departments are all subject to regulation by the Legislature; it is the tax-eaters who may be pinched and it is their voices that are now raised in clamor against the defeat of the King bill.

IV.

IN CONCLUSION Gov. Stephens made a new pledge, one that The Times sincerely trusts was uttered in good faith. "As long as I am Governor of California," he said, "I will do the fair and square thing by the people of California." If the Governor desires to keep that pledge he will hie himself back to Sacramento and devote the remainder of the legislative recess to cutting down the budget until it will be no greater than the estimated revenue for the next two years under existing tax rates. The tax equalization that the people demand is to reduce the expenses of the government until they are equal to its income.

Mr. Seavey asked for specific instances wherein savings might be made. The government consolidation bill already introduced by the representatives of the people in both houses will reduce the cost of the commissions about $3,000,000. There is an item in the budget of $800,000 to pay an assessment in the Sutter basin, north of Sacramento. That appropriation is nothing more than a gift to a reclamation concern, the majority of whose stock is controlled by the Armour Packing Company. It represents one of the most glaring instances of waste of State money to pay political debts in the history of California. Continuing that subsidy to the Armour company is optional with the Legislature. Those two items alone represent one-half the money which will be raised by the King tax bill for the coming year, if it should pass. Cutting out proposed increases will take care of practically all the rest of it.

Keep these figures in mind: the legislative estimate of the cost of State government in 1919 was $47,580,000; the present legislative estimate is $81,387,000. Gov. Stephens was elected in 1918 on a platform pledging tax reduction. Those comparative estimates show how faithfully he is keeping his pledge.

MRS. ROE AND MRS. PEETE.

For the first time within the memory of the oldest inhabitant women have been placed upon an equality with men, in a way, in Los Angeles, before the criminal law. Two women were convicted last week of murder in the first degree. During all the early history of California capital punishment and life imprisonment were reserved for men alone. It was not uncommon for women to take life without the justification of self-defense; but juries composed of men stolidly refused, in the face of any evidence, to impose a severer penalty than for murder in the second degree. Women were credited with a latent emotionalism that men were not supposed to possess.

Equal suffrage has changed all that. Women are no longer privileged to commit with impunity crimes that would send a man to the gallows. The two sexes stand on an equality, before, behind, above and below the law. Justice now respects neither sex nor persons.

There was little in common between the two murders, except that each was committed by a woman. All the testimony in the case of Maybelle Roe was that of eye-witnesses, the killing took place on a front lawn, in the midst of a struggle in which several persons participated. In the case of Lolie Peete the evidence was wholly circumstantial. The crime was ghoulish in its horror. The discovery of the body of a man in a sealed room in the basement of a home in the Wilshire district furnished the first clue that a murder had been committed. The corpse was so badly decomposed that identification from the physical appearance was impossible.

Yet thread by thread a net of circumstantial evidence was drawn about the Peete woman from which there was no escape. Her conviction reflects high credit upon the brains and skill of the District Attorney's office and upon the city and county detectives. It is doubtful if there is another community in the whole country where the officers of the law would have devoted such untiring efforts to fathoming so baffling a mystery. Never has the accumulating force of circumstantial evidence been used to a better effect. One witness for the defense, without any apparent prejudice, testified to having seen Jacob Denton at the beach and conversed with him six weeks after the alleged date of his murder. But the weight of circumstantial evidence was so crushing that the jury dismissed the incident as a case of mistaken identity. There are phases of the case that seem to justify the fatalistic theory that "murder will out."

By the conviction of these two women Los Angeles has again demonstrated that crimes of violence are committed in this community at the extreme peril of the offenders; that justice is swift and inexorable here. The unbroken string of victories won by the law over vicious criminals is producing its effect. The crime wave that has been sweeping the country is receding from Southern California, where justice follows too swiftly on the trail of the offender. It is an avenging Nemesis from which no class can find an escape. Highwaymen, abductors, swindlers, dynamiters, assaulters of women and murderers—all these are made to feel the full penalty of the law. The officers are showing a pride in their fine record that has, in itself, greatly improved the public service. There are fewer individual instances of police corruption than in any other city of similar population in the country.

Our record as a law-abiding community serves as a warning to desperate characters to give this section a wide berth. Some of the most skillful criminals of the century have been apprehended when they attempted to ply their nefarious trades in Los Angeles.

We have had "Orange Week," "Olive Week," "Raisin Week" and what not, but "Plum Week" is not booked until immediately following March 4.

ON THE AMERICAN SCREEN.

By Gale

The American Lecture Platform is being subjected to quite a strain lately.

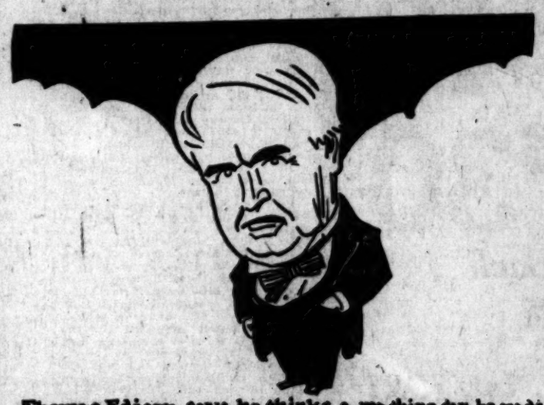

Thomas Edison says he thinks a machine can be made with which we can commune with the Departed Spirits—

—for once in his life Edison is not first with an idea!

Secretary of War Baker stops recruiting...

SNAP SHOTS FROM TEXAS.

Of course, there is no fool like an old fool, unless it's a young one who acts like a darn one.

The reason why we think five cents is enough for a loaf of bread is because that is all a good cheroot costs.

The old-fashioned thief who robbed Peter to pay Paul now has a grandson who gives Paul only the horse laugh.

As a general thing the kind of man who is his own worst enemy has some pretty stiff enemies among his wife's folks.

Personally we blame no one but ourself, but if we had known we were to have this kind of winter we would have sold our overcoat and bought shirts.

A Port Bolivar widow says the reason she broke her last engagement was because her fiance was a Pullman conductor and she was afraid she would have to rock him to sleep.—[Galveston News.

SELLING THE GOSPEL.

In "professional" circles it is common to disparage salesmanship as a phase of commercialism—a specious art by which people are induced to buy what they do not want—and yet publicity, preaching, propaganda and other forms of salesmanship are needed to overcome the natural inertia of mankind and to persuade them to mend their ways. In this sense clergymen, physicians, lawyers, statesmen, teachers, artists, writers, philanthropists, engineers and all other "professional" people have something to sell, and while some decline to accept remuneration, they are usually glad to have their wares accepted and appreciated. Even the Gospel has to be sold, though without money and without price.—[J. E. Rossignol in the Review.

The American's Creed—for you and me.

NOBLESSE OBLIGE

By John Strong.

PRODUCERS.

This week I saw:

A college graduate in overalls, clay-smeared from head to foot, working out problems of insulation.

A Tech. graduate, smeared a la Ethiope, delving for a new oil-burning engine.

A university man with pick and shovel following a coal lead in the hills.

A dietitian adding five years to the life of a peach.

A U. of C. man turning California hills into china cups and saucers.

A farmer's boy doing the work of ten horses at the throttle of a tractor.

And a recent co-ed joyously caressing her own first-born.

All giving the world the things we need. Noblesse Oblige was writ large in the heart of every one of them.

Not one of them was filching a "per cent" from others' efforts.

Productive effort is Noblesse Oblige in action.

It is a question whether the girls of today will become the grandmothers of tomorrow. And if they do, will they worry because the girls of tomorrow are not what they are today? Do we make ourselves plain?

FLOSSY FINANCE.

BY EUGENE BROWN.

"Seems to me the old town is slowing up a bit," remarked Cassidy as his brow corrugated in the effort to register deep thought.

"What do you mean?" exclaimed I with some heat. "Why! we had to advance the speed limit seven notches to keep up with the pace."

"You only think so," retorted the promoter. "Looks to me as if some of your open-faced financiers were losing their cunning. I have been coming here every season this century and this is the first time nobody has tried to sell me Pershing Square for $700. In fact, to be frank about it no one has offered to sell me the square at any price. I almost feel lonesome; or do I look as if I hadn't a dollar in the world?"

"You look like a million dollars," responded I, "but maybe we think too much of our square to sell it to a comparative stranger. We are getting so we have a good deal of confidence in the town ourselves and we don't have to import trained confidence men from Kokomo and Kalamazoo to do any fancy stunts in their line. In fact, some of our experts in the business are now on the inside looking out and have to ring for the Sheriff when they want to eat."

"Well, something is the matter," returned Cassidy. "It doesn't seem natural to me. It used to be that I couldn't step out in front of the hotel without at least taking a chance in the raffle of the Plaza or being invited to go into partnership with Theda Bara. Now about the only chance I have to invest any loose money is when a widow with brass knuckles takes me out where her husband is buried and asks me to help pat a monument over his grave. The work seems to be altogether different. It is coarser, if I may say so. It used to be that a broad-faced, whole-souled personage would give you a pleasant evening and a few rounds of Scotch before selling you a few shares in the San Francisco mint or giving you the tip on the big horse race. But nowadays there is nothing doing. If anything does happen it is when a jowbrow runs up behind you with a bum wagon, jumps out and bumps you with a rock, grabs your ticker and is off again. Maybe he will kidnap you, take you out in the hills, strip you of your clothes and let you wander around among the goats like a wild man, but it is rough stuff at best. It isn't like the deep and fancy financiering we used to find. I surely miss the amiable old gentleman with the white whiskers who found himself confronted with the necessity of parting with the Temple Auditorium and would let me have it for $1100 because he liked my looks and I reminded him so of his son who was killed in the Philippines."

"Did you know him?" asked I in renewed interest. "He was one of the first I met myself."

"Sure I knew him," answered Cassidy. "I am the man who paid $40 to help bring the boy's body back from Manila. The old man offered to deed me Normal Hill, but I said I didn't care for any wild land and would be satisfied by his just owing me the money. But I also met the retired banker from Oskaloosa who had bought Central Park for $2600 and had platted it into lots—but was suddenly compelled to go back to the old town to take charge of his brother's estate and would practically give the lots away before catching the train. At different times I have had the square offered me at prices ranging all the way from $250 up to $6000. I could pretty nearly tell the condition of the real estate market by the price that was asked. But now that nobody wants to sell it at all I don't know what to think."

"You made a mistake in not buying it when you had a chance," argued I. "It is a pretty place and would make a fine al fresco cafeteria."

"It would that," exclaimed Cassidy, with admiration. "Don't you want me to join you in a little stock venture in that line?"

"Not exactly," retorted I, "but there is something just as good. I can get you in on the ground floor of the Jesse James Productions. One of our reformed bandits, who has acquired a million dollars' worth of advertising through shooting at the police, has now embarked heavily in the silent drama."

"That sounds good to me," ejaculated Cassidy. "It almost seems like old times. I feel real devilish. Let's you and I sneak up to my room and I'll play you a game of tiddledy winks for the buttermilk."

RIPPLING RHYMES.

NOT ON DUTY.

I called on Dentist Bacon to have
my teeth half-soled; the way said
teeth were achin' caused agonies un-
told, and I, by peace forsaken, had
feet supremely cold. The office was
deserted, no scientist was there;
but patients, molar-hurted, reared
up to groan and swear, because the
dentist flirted with golf and dam-
sels fair. I sought his office daily
throughout a weary week, the while
the toothache gayly played tag be-
neath my cheek: "Oh, woe and
willow waly!" I often used to shriek.
I hired the village tanner; he, with
the plumber's aid, with crowbar and
with spanner dug out the teeth de-
cayed, and in a blithesome manner
the modest bill I paid. Those busi-
ness men are silly who close their
office doors to seek the golf course
hilly and play around outdoors;
their customers grow chilly and
chase to other stores. I like to
play and gamble, the business hours
between; I like to take a ramble
in my tin limousine; but first I
scratch and scramble to earn the
good long green. When people seek
my dwelling to buy three yards of
rhyme they find me there a-selling
my merchandise sublime, my honest
bundle swelling by added plunk and
dime. WALT MASON.

Americanized.

By the time an immigrant gets accustomed to the climate he begins to worry about the horde of aliens coming in.—[Baltimore Sun.

PEN P...

BY THE ...

The reported ... the old sort—it is ...

Some talk of ... ing 4th of March as a ... day.

Thinking in millions is ... cheapest forms of ... to man.

No danger of "Dad" ... getting a job on the ... course.

The Volstead Act may be ... ed to the Philippine Islands ... not take in Los Angeles ...

Nobody ever looked at an ... union suit as the gent on the ... tising pages of the ...

The raisin growers of the ... Joaquin Valley will meet ... this week—probably to talk ... "kick."

Income tax information ... neck hold on your income ... one way of getting ... bad job.

The excavations of ... have uncovered a capital ... of dead ones, a race long ... this city.

Up in Seattle the ... voluntarily reduced ... And the idea, whether ... not, will spread.

Possibly the ... house craft in Florida ... caused by President-elect ... trying to rock the boat.

Man-o'-War, the ... horse, has been retired ... no more. He is the ... ding of the American ...

No fashion dame has ... to order the sealskin ... style. Ostrich feathers ... but they did not stay on ...

If Col. Bryan were ... of a good man to save ... cratic party he could ... a fair selection after ... glass.

Now that Mrs. Harding ... pleted her New York ... we beg leave to say that ... have saved money by ... Angeles.

Sao Alfred Ki Sze is the ... the new Chinese Minister ... United States. Try it on ... nograph, but be sure to ... new needle.

And there was the ... quilting bee, when the ... came in and helped sew ... and make the quilt. It was ... event in the neighborhood.

It would be hard ... Charles Evans Hughes to ... pointment in the Harding ... by the same narrow ... lost the Presidency in ...

There is something ... some parts of the country ... the party form of government ... so far as we have seen it ... up of the boosters they ... ocrats.

No wonder scientists ... unusual number of cases ... past twelve months. ... hasn't been saying ... thing and there must be ... somewhere.

As this is the Lincoln ... week there will be a ... of the old-timers who ... Theater, Washington, ... six years ago. The ... year by year.

The Peete trial is ... army of loafers will be ... to either go to work ... building construction ... they may feast their ... lusty their curiosity.

What has become of ... loned feather bed, the ... had to stand on a chair ... get into? And do you ... mother used to say that ... covered up in a ... ning would not strike ...

In the crisis through ... nation is passing ... to save more. They say ... we need more than ever ... save. The man who ... come as fast as he can ... his nose flattened on the ... of fate.

It now seems that there ... no legislation on the ... migration at the present ... Congress. It is a big ... truth is that the spirit of ... grants does not make it ... them to assimilate Americanism ... or to Americanize them. ... Americans act much ... do.

It looks as if the ... limit the strength of the ... 175,000 would pass. ... spite of the objections of ... Wilson. This is in the ... recommendation of ... Harding that we have a ... but a large and efficient ... There is no better ... a battleship.

Immediately following the ... sion of Judge Bledsoe ... ordinance to further ... traffic in harmony with the ... prohibition amendment ... stead Act is ... Council of Los Angeles ... ordinance passed ... What is the ... time advocates ... unconstitutional?

ALL ABOARD.

The whole sea's gone to ...
That's just the way it ...
With every wave it ...
And kicking ... foam.

Old Neptune ... to ...
As boldly the great ...
And, worst of ... tide!—
All jazzed up by the ...

WILDCAT
Curious Me...
Mrs. Bessie Ll...
The
Available
$5
brings to your home
A Starr Phonograph
18 Latest Gennett Records and 300 Needles.
You will recognize ... struction the infinite ... each instrument is ...
One of the superior ... really correct reproduction ... sweet tone without ... ticeable in many ... may be used, without ... record.
Come in and let us ... convenient plan of ...
STARR ... Factory ...
Name .....
Address .....
Sign above coupon and ... other information.

...NANCE.
...BROWN.

...he old town is
...marked Cassidy
...ted in the effort
...ught.
...ean?" exclaimed
...Why! we had to
...d limit seven
...with the place."
...e," retorted the
...o me as if some
...financiers were
...c. I have been
...season this com-
...e first time so-
...ell the Pershing
...In fact, to be
...e has offered to
...at any price. I
...se; or do I look
...r in the world)"
...million dollars,"
...maybe we think
...ere to sell it to
...ger. We are
...a good deal of
...town ourselves
...e import trained
...m Kokomo and
...y fancy stunts
...ot, some of our
...ems are now on
...ut and have to
...when they want

...is the matter,"
..."It doesn't seem
...ned to be that I
...in front of the
...least taking a
...of the Plaza or
...into partnership
...Now about the
...to invest any
...a widow with
...me out where
...d and asks me
...ment over his
...eems to be alto-
...is coarser, if I
...d to be that a
...ouled personage
...pleasant evening
...Scotch before
...ares in the San
...giving you the
...race. Not now-
...thing doing. If
...h it is when a
...hind you with a
...cut and bumps
...ube your ticker
...Maybe he will
...out in the hills,
...clothes and let
...mong the goats
...It is rough stuff
...the deep and
...e used to find.
...miable old gen-
...white whiskers
...confronted with
...arting with the
...and would let
...100 because he
...I reminded him
...as killed in the

...m?" asked I in
..."He was one of
...it."
..." answered Cas-
...n who paid $40
...boy's body back
...old man offered
...Hill, but I said
...y wild land and
...y his just ow
...But I also miss
...from Oskaloosa
...stral Park for
...d it into lots—
...compelled to go
...to take charge
...tate and would
...lots away be-
...in. At different
...a square offered
...g all the way
...$4000. I could
...he condition of
...ket by the price
...t now that no-
...t at all I don't

...ake in not buy-
...a chance," ar-
...retty place and
...l fresco cafete-

...aimed Casa-
..."Don't you
...in a little stock

...torted I, "but
...just as good. I
...he ground floor
...Productions.
...d bandits, who
...dollars' worth
...th shooting at
...mbarked hear-
...me."

...to me," ejacu-
...almost seems
...l real devilish.
...eak up to my
...ron a game of
...he buttermilk."

...HYMES.
...DUTY.

...Bacon to have
...the way said
...ned agonies un-
...forsaken, had
...The office was
...t was there;
...hurted, reared
...er, because the
...golf and dam-
...his office daily
...week, the while
...played tag be-
..."Oh," woe and
...used to shriek.
...anner; ha, with
...th crowbar and
...t the teeth de-
...become manner
...d. Those busi-
...who close their
...the golf course
...und outdoors;
...w chilly and
...es. I like to
...business hours
...take a ramble
...e; but first I
...e to earn the
...een people seek
...three yards of
...there a-selling
...ime, my honest
...dded plunk and
...ALT MASON.

...zed.
...mmigrant gets
...mate he begins
...horde of aliens
...re Sun.

PEN POINTS
BY THE STAFF.

The reported famine in Russia is the old sort—it is grim and it stalks.

Some talk of celebrating the coming 4th of March as a national holiday.

Thinking in millions is one of the cheapest forms of amusement known to man.

No danger of "Charlie" Dana getting a job on the Chautauqua course.

The Volstead Act may be extended to the Philippine Islands. Why not take in Los Angeles also?

Nobody ever looked so well in a union suit as the gent on the advertising pages of the magazines.

The raisin growers of the San Joaquin Valley will meet in Fresno this week—probably to restore "kick."

Income tax information: Use the neck hold on your blank. That is one way of getting through with a bad job.

The excavations at San Gabriel have uncovered a varied assortment of dead ones, a race long extinct in this city.

Up in Seattle the carpenters have voluntarily reduced their wages. And the idea, whether voluntary or not, will spread.

Possibly the trouble with the house craft in Florida waters was caused by President-elect Harding trying to rock the boat.

Man-o'-War, the champion race horse, has been retired and will run no more. He is the Warren G. Harding of the American turf.

No fashion dame has the temerity to order the sealskin coat out of style. Ostrich feathers went with it, but they did not stay out very long.

If Col. Bryan were asked the name of a good man to save the Democratic party he could likely name a fair selection after looking in the glass.

Now that Mrs. Harding has completed her New York shopping we beg leave to say that she might have saved money by coming to Los Angeles.

Sao Alfred Ki Sze is the name of the new Chinese Minister to the United States. Try it on your monograph, but be sure to put on a new needle.

And there was the old-fashioned quilting bee, when the neighbors came in and helped sew the blocks and make the quilt. It was a big social event in the neighborhood.

It would be hard luck for ex-Governor Charles Evans Hughes to receive appointment in the Harding Cabinet by the same narrow margin that he lost the Presidency in 1916.

There is something on foot in some parts of the country to organize the party form of government. And so far as we have noted the make-up of the boosters they are all Democrats.

No wonder scientists report an unusual number of earth shocks the past twelve months. Col. Bryan hasn't been saying much of anything and there must be an outlet somewhere.

As this is the Lincoln anniversary week there will be a local reunion of the old-timers who were in Ford's Theater, Washington, about 56 years ago. The list is getting shorter year by year.

The Peete trial is over and the army of loafers will be compelled to either go to work or find jobs in building construction upon which they may feast their eyes and satisfy their curiosity.

What has become of the old-fashioned feather bed, the kind you had to stand on a chair to get into? And do you remember how mother used to say that if you covered up in a feather bed a lightning would not strike you?

In the crisis through which the nation is passing we can all afford to save more. Today as a people we need more than ever to save. The man who spends will come as fast as he earns it and his nose flattened on the grindstone of fate.

It now seems that there will be no legislation on the subject of immigration at the present session of Congress. It is a big question, the truth is that the spirit of the times grants does not make it easy to them to assimilate American ideals or to Americanize themselves. Americans so much desire to do.

It looks as if the proposed limit the strength of the army at 175,000 would pass Congress in spite of the objections of President Wilson. This is in line with the recommendation of President-elect Harding that we have a small army but a large and efficient navy. There is no better ambassador than a battleship.

Immediately following the decision of Judge Bledsoe that the ordinance to further curb the use of traffic in harmony with the eighteenth prohibition amendment and the Volstead Act is constitutional, the Council of Los Angeles repeals the ordinance passed some time ago. What is the answer? Were the latter time advocates counting on it being unconstitutional?

ALL JAZZED.

The whole sea's gone to shimmy,
That's just the way it feels,
With every wave in silver fringe
And kicking naughty heels.

Old Neptune swings to wild abandon
As boldly the great swells rise
And, worst of all, there's no escape
tide!—
All jazzed up by the moon.

WILDCAT :: IS :: COCKTAIL :: CHERRY.

Curious Melange of Evidence Convicts Youth of Theft.

Mrs. Bessie Lloyd With Her Pet Wildcat and Her Mother, Mrs. F. C. Dawes.

...youth, a woman, twelve ...bottles of whisky, $145 that ...at a disappearing act and a ...which served as a cherry ...added in the cocktail of evi... ...that resulted in Eddie Colver ...found guilty of embezzlement ...McCormick's court yester...

...F. C. Dawes was the com... ...She testified that she ...Colver, who is barely of age, ...buy twelve bottles of whisky ...that he neither produced the ...money nor returned her ...daughter, Mrs. Bessie Lloyd, ...called to corroborate her moth... ...testimony. This resulted in the ...being lugged into the story, ...hints of pugnacious tendencies ...and name as a kitten," ac... ...to Mrs. Lloyd, but it seems ...ladies did not agree with her ...opinion. However, the wildcat ...ended almost before its ...began while the course of ...was steered toward the ...where Mrs. Lloyd knew ...payment of the money. ...Lloyd not only said that she ...her mother give Colver the ...but that she drove her ...and the defendant to Lake ...She told us to wait ten min... ...she said, but as he did not re... ...at that time, they waited an ...with the same result. ...Dawes thereupon made a ...to Colver's father, Fred ..., for the money, and his ...said, according to her, that ...refused to prosecute the boy ...to go ahead, as he was through with him. Mr. Colver, the father, admitted this, but added that he had informed Mrs. Dawes not to send his boy for whisky, as he was barely of age.

Marion Clancy, when called to the stand, further added to the cocktail concoction of evidence, by saying that she had heard money mentioned between Mrs. Dawes and the defendant, but that it was regarding money that Colver wanted her to pay him that he had won in a gambling game. This game was penny ante at 10 cents the limit. Bernard Lober testified. He also said that he had had several drinks of liquor at the Dawes's house, but said he did not pay for the drinks.

Colver will come before the court for sentence tomorrow. Attorney Kendricks for the defense moved for a new trial. The case was prosecuted by Dep.-Dist. Atty. Randall.

ADMITS AN ASSAULT.

Vernon's Former Police Chief Says He is Guilty as Charged.

Fred Harris, former Chief of Police of Vernon, pleaded guilty yesterday in Judge Reeve's court to a charge of assault with intent to do great bodily harm to Thomas Donohue on Jan. 16, 1920. Donohue charged that Harris, while an officer, attacked him and beat him with a pair of handcuffs. The defendant asked for probation and will be given a hearing on March 7.

WIFE COUNTERS BY CHARGING CRUELTY.

FOLLOWS HUSBAND'S ACTION FOR ALIENATION; GETS AN AUTOMOBILE.

The third episode of the L. S. Thomas family suits was enacted yesterday in Judge Walton J. Wood's court, coming quickly on the heels of two suits filed by Mr. Thomas against Frank C. Woodford, for $25,000 each for alienation of Mrs. Hannah E. Thomas's affections and damages for Woodford's asserted relations with the woman.

Mrs. Thomas was the aggressor yesterday, being the plaintiff in the preliminary hearing on her divorce action against the suing husband. She charges cruelty, and the complaint covers seven typewritten pages, enumerating among other things that Mr. Thomas used vile names in referring to her and that he went automobile riding with two other women.

The battle in Judge Wood's court was a draw decision, with each party to the suit agreeing to take one of the family automobiles and being restrained from disposing of them. Temporary alimony was denied. Attorney John H. Miller, representing the husband, said last night, but Mrs. Miller got an order for $15 toward the costs.

Mr. Woodford, defendant in suit No. 2, filed by Mr. Thomas after the divorce action was started, was out of the city last night, having left word at the Gainsborough Apartments that he was going to San Francisco and did not know when he would return. Mr. Thomas is a Glendale real estate man and in his suit he asserts his wife and Mr. Woodford have been guilty of misconduct at the Thomas Apartments in Glendale as well as at some hotels. Mrs. Thomas is represented in her divorce suit by Attorney Frank A. McDonald.

NAVY TO SPEND MILLIONS HERE.

(Continued from First Page.)

scraped and painted and any repairs made that are found necessary. At least forty-eight hours on drydock will be required by each destroyer."

LAST SECTION PUT IN.

The sixth and final section of the giant drydock was put in place Saturday, the drydock now being capable of lifting vessels of 12,000 tons dead weight. The dock itself is 525 feet long and 125 feet wide, being the largest drydock between San Francisco and the Panama Canal.

The Eleventh Naval District, of which Admiral Welles is commandant, was formed by the division of the Twelfth Naval District, with headquarters in San Francisco. The Eleventh District takes in the territory from Santa Barbara to the Mexican boundary, also the States of Nevada, Arizona and New Mexico.

Admiral Welles was greatly interested in the construction of the 11,600-ton freighters being built at the Los Angeles shipyard. He was shown over the hull of the West Lewark, which is to be launched during the last week of February. It is understood that Miss Gloria Fogg will sponsor the vessel, which is being built for the Emergency Fleet Corporation of the United States Shipping Board.

SLEEP VICTIM BETTER.

[LOCAL CORRESPONDENCE.]

VENICE, Feb. 8.—Ethel Hammer, 15-year-old Venice High School girl, who will have slept nineteen days tomorrow, opened her eyes several times today, not displaying signs of consciousness, however. She has not lost in weight materially, since her long slumber began, Dr. Russell Sands said today, and she is capable of taking an increased amount of forced nourishment.

"I believe the girl will gain full control of those powers that have been so mysteriously latent," he said.

AT NOON MEETING.

Rev. Bruce Brown will speak on "The Pot of Gold at the Foot of the Rainbow" at a noon meeting of the Hundred Per Cent Club tomorrow at 616 South Hill street.

Starr PHONOGRAPHS

The STARR is Available to Everyone

$5

brings to your home

A Starr Phonograph

18 Latest Gennett Records and 300 Needles.

You will recognize in every detail of Starr construction the infinite skill and care with which each instrument is made.

One of the superior Starr features is the scientifically correct reproducer which gives forth a clear sweet tone without the customary scratch so noticeable in many phonographs. This reproducer may be used, without change, on any type of disc record.

Come in and let us demonstrate and explain to you our convenient plan of payment.

STARR PIANO COMPANY
Factory Salesroom,
653 South Hill St.

Name .....
Address .....
Mail store coupon and mail for Phonograph catalog & other information.

Oldest Dry Goods Store in Los Angeles

Coulter Dry Goods Co.
Seventh Street at Olive

Best in Dry Goods Since 1878

All Sorts of Valentines

For little folks and grown-ups, too—also everything suitable for making any Valentine party an interesting affair—lunch sets, place and tally cards, paper napkins, cutouts, snapping bonbons, nut cups, etc.

(Main Floor)

Malines, Special, Yd., 25c

We have not all shades to offer at this very small price—which is just fifty cents a yard under the usual—but we have quite an assortment, and the malines are indeed exceptionally good in quality.

(Main Floor)

New Arrivals in Spring Fashions

Attractive New Designs in Beads

Every day augments the stock with smart new conceits from leading designers of such novelties.

Beads, Metal Mounted—turquoise, jade and sapphire pink....$1.25, $2.00, $3.00

Novelty Links—with bead insets, with tassels of metal and beads in amber, amethyst and sapphire....$5.50, $6.00, $13.50

Silk Cords—of lavender, aqua and sapphire, pink and blue, with bead pendants of matching color $3.50

Novel Hat Pins — crystal, sapphire, emerald and jade colors with pendants, each $1.25

(Main Floor)

Garments

The choice of skilled buyers, as fresh from their makers as express can bring them to you.

The New Suits

Show variations from winter style in the way of box coats; plenty, too, of the tailored and belted styles that always go with spring; in gray, navy, tan and like shades, and in tricotine and Poiret twill.

New Dresses

Of taffeta, crepe de chine, Canton crepe, tricotines and velours, are featured in gray, tan, navy and many other spring colors.

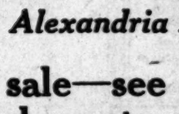

New Coats

Marvella, Bolivia, tricotine, Twillcord —these are favored fabrics; while the colors and styles are all new and Spring-like.

(Third Floor)

Special Values Now in Furniture

Bedroom furniture only; much reduced now:

Simmons Brass Beds—three only; full size; 2-inch posts; satin band trimmed, now each $32.70

Wood Beds—20 only; all full size, Reduced One-Third

Simmons Twin Beds — one pair only; square tubing; in ivory; now each.....$43.35

Cotton Mattresses — full or three-quarter size; special...$6.25 to $14

Of pure floss; roll edge.....$18

Our own Drowsyland at...$25.00

(Second Floor)

February Black Silk Sale Continues

Showing Lower Prices on Lingerie

We are fully as glad to be able to announce these savings as our customers can be to get them; and shall do so wherever we have opportunity:

Envelope Chemise—attractively trimmed in lace and Swiss embroidery, now.....$1.13 and $1.69

Several good numbers to select from at each price.

Crepe Gowns—they require no ironing; are pretty and durable; in white or flesh.....$1.95

Envelope Chemise—in crepe, color-embroidered, are on special sale now at $2.25

(Third Floor)

Pay Less Now for Women's Hosiery

Women's Silk Hose—full regular made, with lisle top, sole and heel; in black, white, cardinal, emerald, tobacco, seal brown, brown, tan, taupe, pearl, woodcock, navy and other of the best shades, now priced at, pair.....$2.50

Medium Heavy Silk Hose—clear, even weave, with lisle top and sole; semi-fashioned; a particularly good stocking at the price, may be had in white, black, covert, navy, grays and the brown tones, now pair $2.00

No telephone calls; no refunds on these.

(Main Floor)

Coulter's—Seventh Street at Olive

Seventh Street at Olive—Coulter's

Last Day of the Auction Sale of Oriental Rugs

Assembly Room, Alexandria Hotel

Attend this sale—see and buy from the largest collection of Oriental Rugs ever offered at Auction—

All sizes from door mats 2x3 ft. to Room-size Carpets 18x35 ft.

3 Sales Today

10:30 A. M. 2 P. M. 7:30 P. M.

N. S. HANIEF, - Director and Auctioneer

SUBMIT DEMURRER WITHOUT ARGUMENT.

WAY IS CLEARED FOR HEARING OF BROTHERS ON DRY ACT EVASION CHARGES.

Without argument, the demurrer to the second indictment against F. Ray, Edward and Ralph Groves, brothers, charging that they conspired by means of extortion to violate the national prohibition law and the Volstead Act, was submitted to U. S. District Judge Bledsoe yesterday.

Paul W. Schenck, a counsel for the defense, raised the additional point that under the wartime prohibition law, in effect at the time of the asserted illegal acts on the part of Ralph Groves as prohibition agent or director, neither he nor anybody else had any right to allow the withdrawal of distilled spirits from the bonded warehouse.

Judge Bledsoe asked for information as to when the case would be ready for trial, provided the demurrer was overruled.

Asst. U. S. Atty. Dickson, who has charge of the case, said that it might be possible to begin the hearing on February 23, if, as seemed probable, the case against Edward J. Pyle and W. J. Conner, charged with violating the national bank laws, would not begin on that date.

Attorney Schenck said it would be impossible for him to be ready by the 23rd inst., and with the understanding that the Groves case would not be called until later than that date, the memoranda of points and authorities was submitted to the court.

Chamberlain's Cough Remedy Aids Nature.

Medicines that aid nature are always most effectual. Chamberlain's Cough Remedy acts on this plan. It allays the cough, relieves the lungs, aids expectoration, opens the secretions and aids nature in restoring the system to a healthy condition. Thousands have testified to its good qualities. Try it when you have a cough or cold.—[Advertisement.

-new-quick Chicago Train via Santa Fe

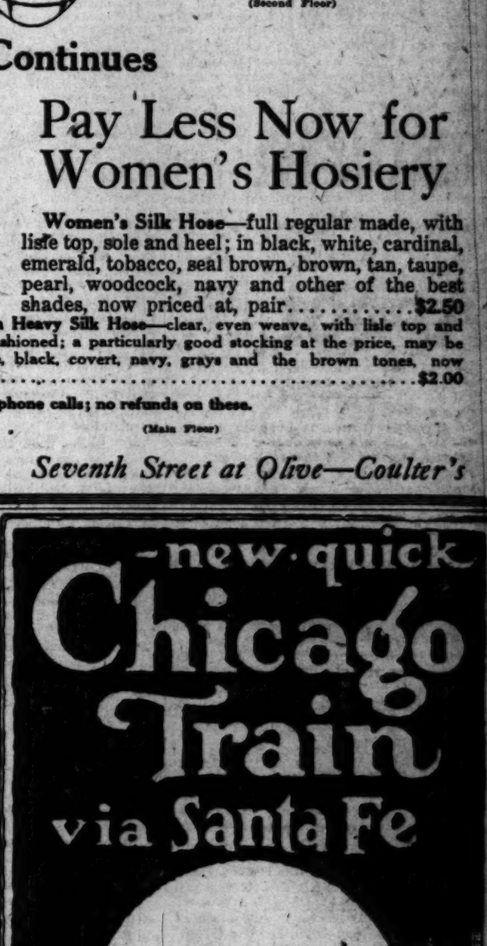

Chicago Limited

Harvey Dining Service and all the comforts of the California Limited which for years has enjoyed the reputation of affording preeminent service

Leaves Los Angeles . . . 4:00 P.M.
" Pasadena . . . . 4:00 P.M.

Overland trains daily leaving at
7.00 AM
9.00 AM
11.30 AM
4.00 . M
5.00 PM
8.30 PM

Santa Fe

Telephone Broadway 8500 Main 8225
Address 221 South Broadway or Santa Fe Passenger Depot

$15 WATCHES MONTGOMERY BROS. Jewelers 6th and Broadway

HARRISON NOW ABLE TO WORK

Los Angeles Man Restored to Perfect Health.

"Tanlac Is Certainly Great," He Says.

"It Does All They Say It Will," He States.

"Tanlac is the only medicine I've ever taken that does all they say it will," said John Harrison, 1170 East 32nd St., Los Angeles, well known car repairer for the Los Angeles City Railway Co., "and I gladly recommend it to anyone suffering from indigestion or a general run down condition. Two years ago I had influenza and it left my stomach all out of order. I lost my appetite, and everything I ate soured and bloated me all up and kept me in misery for hours. I was badly constipated, and my nights were so restless I couldn't sleep, so that I lost strength and got to feeling all tired out all the time.

"Well, I read so much about Tanlac I finally decided to try it, and I certainly am glad I did. My appetite is simply fine now, and everything agrees with me so well I have gained strength enough to go back to work. I sleep well too, and, to make a long story short, I feel good in every way. Tanlac certainly is great."

Tanlac is sold in Los Angeles, Pasadena and San Diego by the Owl Drug Stores. A personal Tanlac representative is at their Fifth and Broadway store afternoons.—[Advertisement.]

Genuine
BAYER
Aspirin
Always say "Bayer"
Aspirin is trade mark Bayer Manufacture Monoacetic acidester of Salicylicacid.

APROL
Sardines
These genuine sardines have that delicious "Kippered" taste, and are just the thing for that hurry-up snack and light lunch.
They satisfy the craving for something light yet nourishing.
Quarter Oil Pack Cans, 20c.
At your GROCER'S

South of Tehachepi.

HIGH HONOR FOR DR. HALE.

British Institution Awards Actonian Prize.

City Commission Is Charged with Bad Faith.

Patrons Ask for Enlargement of School.

[LOCAL CORRESPONDENCE.]

PASADENA, Feb. 8.—Dr. George Ellery Hale, director of the Mt. Wilson Solar Observatory of the Carnegie Foundation, has been honored by the Royal Institution of Great Britain for his work in solar physics, the institution conferring upon the famous scientist the Actonian prize. Dr. Hale was advised today of the honor, in a wireless message.

The Actonian prize is an honor bestowed annually by the British institution for notable achievement in scientific research. The board decided this year that Dr. Hale's achievements in solar physics were most deserving of the prize.

NEW VOTE IS OPPOSED.

Accusing the City Commission, which goes out of office automatically this spring, of bad faith in authorizing another vote of the people, on March 17, on the plan of city government, when the city manager plan was voted by a large majority of citizens at the November elections, the Pasadena Chamber of Commerce today started a campaign to oppose the latest election.

At their meeting today the directors of the chamber accused the Commission of trying to nullify the wish of the people as expressed at the large outpouring of voters at the November election by proposing the further elections on city government changes now.

WOULD ENLARGE SCHOOL PLAN.

That the present "Opportunity School" of the Pasadena school system, where special study and industrial training are given be enlarged from its present status as an elementary school to be an intermediate or junior high school was the request made by a delegation of patrons today to the school board.

The board declared there were no funds for such an enlargement now and that under the State law, the change could not be made until after July 1. The proposition will come up then before the incoming school board.

WILL TRAIN SCOUTS.

William A. Baldwin, a former sergeant in the United States Army, has been engaged by the Pasadena Council of the Boy Scouts as physical trainer of the boys of the Pasadena Boy Scout troops. The new physical adviser has arrived in the city to take up his duties and addressed a meeting of Scout leaders tonight.

Choice old brass candlesticks, incense and charcoal burners, trays, bowls, bells, boxes, nut oil and hanging lamps, temple sets and ornaments, prayer bowls and quaint Buddhas from Tibet, Korea, China, Java, the Philippines, Japan and Burma. The largest collection ever shown in California now on exhibition and sale at Grace Nicholson's Famous Pasadena Shop, 46 N. Los Robles ave. Also new lot of opium flower bowls, stands and holders. Remember, prices are always right at Miss Nicholson's.—[Advertisement.]

Chamberlain's Tablets for Indigestion and Constipation.

"The nicest and pleasantest medicine I have used for indigestion and constipation is Chamberlain's Tablets," writes Melard F. Craig, Middle Grove, N. Y. They work like a charm and do not gripe or leave any unpleasant effect.—[Advertisement.]

GROWERS RUSH TO SIGN NEW CONTRACT.

[EXCLUSIVE DISPATCH.]

FRESNO, Feb. 8.—The local contract department of the California Associated Raisin Company this morning was swamped with growers who were eager to present their signed contracts to the raisin association, according to F. S. Goodwin, in charge of that department. More than one hundred growers presented their contracts in the early morning hours, which represented a large vineyard acreage.

While no definite information has been received from outside banks and packing-houses, indications are that the growers are heartily responding to the association's campaign for new contracts, which officially began today. These contracts were mailed out last night to every grower.

GOVERNOR PAYS FINE AT ROTARY LUNCHEON.

[EXCLUSIVE DISPATCH.]

SANTA ANA, Feb. 8.—Here to campaign for the King taxation bill, "Rotarian Bill" Stephens of Sacramento, paid a dollar fine at the Rotary Club luncheon at Stands Inn today.

Stephens was charged with appearing at a Rotary club affair without his Rotary club button, and the penalty was prescribed by President MacRobbins of the local club, Stephens immediately and smilingly dug.

The gentleman, who incidentally is Governor of the State, was accompanied by Clyde L. Seavey who both talked to the hundred and fifty business men on tax problems of the State.

OFFICERS DISTURB CABIN "HOUSE PARTY."

[EXCLUSIVE DISPATCH.]

REDLANDS, Feb. 8. — Gladys Prescott, 16 years old, and Mary Minnette, 17 years old, who escaped from the Frances Willard home in Los Angeles a week ago, and Sidney Ashford, 17 years old, and John Canterbury, 20 years old, two Colton boys, were arrested in a cabin in Mill Creek Canyon, near here, today by Redlands officers. They had been living there since Wednesday night of last week.

The boys have been charged with contributing to the delinquency of the girls and the girls are to be held here as witnesses. After the case has been tried they will be sent back to Los Angeles.

The girls made their way to Colton where they met the two boys. A trip to the mountains was planned and the two couples have been living in the cabin since that time. The girls said that they had had a fine time.

Silver Peak Guest Ranch. Table reservations Phone Pomona Sub. 28.—[Advertisement.]

"PICKLES" A WITNESS.

[EXCLUSIVE DISPATCH.]

PORTERVILLE, Feb. 8.—Chief of Police Tom Peterson and a deputy marshall of Coalinga, who arrived in Porterville yesterday searching for two former members of a carnival company playing in this part of the valley, failed to locate the object of their search, but returned to Coalinga today with "Pickles," one of the concession men, of the carnival, who is wanted as a witness.

In a recent raid in a Coalinga cafe, it is said, it was found that the two men had been served with wine and that they gave it to two young girls. "Pickles" is said to have been present at the time of the raid, and will appear against the other two men, as well as the proprietor of the establishment.

Wobbly wheels wear out tires. Have your wheels trued up. Western Wheel Company, 1625 South Los Angeles street.—[Advertisement.]

SPEED MANIA COSTS BIG CHIEF MONEY.

[LOCAL CORRESPONDENCE.]

SANTA MONICA, Feb. 8.—Mrs. Ben Wheeler, wife of a wealthy Indian from Oklahoma, acted as interpreter for her husband in court this morning when he came before Judge M. R. King on the charge of driving an automobile forty-five miles an hour.

When the judge pronounced sentence of a fine of $25, the wife objected strenuously and shook her finger at the judge from beneath a gorgeous red Navajo blanket.

"My husband has often run nearly that fast on his feet and no one arrest him," she said. "This automobile is new and he did not know he was going fast."

"He'll have to change his attitude concerning speed," declared the court.

LARGE LOSS IN PRICE DECLINE.

(Continued from First Page.)

and is keeping it up as fast as new goods at lower prices are received."

Alfred E. Adams, secretary of the Retail Dry Goods Merchants' Association, says that practically all the business houses of this city have followed a sane price deflation plan, until they are now down to the point where, by taking heavy losses, they have cleaned out most of the goods they bought at war prices. The other day, he explains, spool cotton came in at a figure, which made it possible to sell it at two for 15 cents, and stores that had been selling it at 10 cents straight or two for 25 cents, or whatever it happened to have cost them, immediately cut the price on what they had in stock to meet the new retail figures. It has been thus with many another item, he says, particularly with blankets, sheeting, etc., and as for shoes, he says he doubts if they will be as cheap again in years as they have been during the past sixty days.

TO TELL WHY THEY DEFEATED TAX BILL.

STATE LEGISLATORS TO SPEAK TODAY AT CITY CLUB ON REVENUE MEASURE.

Views of State legislators who caused the defeat of the King tax bill, which proposed to add more than $14,000,000 to taxes paid by public utilities, will be presented to the members of the City Club at a noon luncheon today by Senator Rominger of Long Beach and Senator Chamberlin of Los Angeles.

The tax measure has been reintroduced and will be among the first items of legislation placed before the State Senate and Assembly following their reconvening Thursday, February 24.

"Is it Equalization or Extravagance?" will be the topic of the discussion by the two Southern California Senators. The State administration's tax claims and arguments were presented to the City Club members last week by Gov. Stephens and Clyde L. Seavey of the State Board of Control.

Senator Rominger and Senator Chamberlin led the Senate fight on the King tax bill. They maintained that no tax measure should be placed on the statute books until a genuine effort had been made to institute economies and effect a considerable reduction in the administration's proposed $81,000,000 biennium budget.

Wall Paper Store Moves.

Walter's wall paper and paint store will be located at 314 South Main street, March 1. 3 READERS

DEDICATE NEW RESORT HOTEL.

Vista Del Arroyo Newest of Pasadena Hostelries.

Thirty Entertainers Add to Evening's Gayety.

Provides Winter Guests with Every Luxury.

[EXCLUSIVE DISPATCH.]

PASADENA, Feb. 8.—Dedication of another tourist hotel in Pasadena took place tonight upon the occasion of the formal opening dinner and ball at the Vista Del Arroyo. While the hotel has been open all season, tonight's affair was the formal inaugural of the new buildings recently completed.

A brilliant throng of winter visitors and Pasadena and Los Angeles society folk attended the opening and congratulated Charles E. W. Moore, the manager, and his associates upon the beauty, size and luxuriousness of the new hotel.

During dinner which was served both in the main dining-room and the patio thirty entertainers passed in review on a raised dais. The entertainers included Ernest Belcher and the Celeste Ballet of twenty girls and the Mission play troupe of sixteen. Two orchestras played for dancing in the main lounge and the patio room later. Scores of brilliant dinner parties marked the opening.

RAPID CONSTRUCTION.

The new hotel, for it was a small institution until the present company bought it last summer and Charles E. W. Moore, who originally planned the California, now the Ambassador hotel, in Los Angeles, became its manager, has been constructed in the last three months.

The building is Mediterranean in its architectural treatment. Marston & Van Pelt were the architects. The main building, two stories high, is surmounted by a tower which suggests the Riviera. It stands, too, like some of the buildings there, on a hilltop. The hilltop in this case is the east bank of the Arroyo Seco, the hotel grounds dipping down into the Arroyo itself.

ATTRACTIVE FEATURES.

The feature of this building is the main lobby and lounge, with its great windows both on the east and the west. On the west the lounge extends into a sun plazza from which magnificent views of the Arroyo, the Colorado-street bridge, the Sierra Madres and the Annandale hills and the golf club may be seen. The lounge is beautifully and luxuriously furnished in blue and burnt orange. The furnishings were made at Mr. Moore's order in Pasadena. At the north end of the lounge is an ornate open fireplace.

Through the lounge to the south is a great corridor, lined with glass to the east and with shops and service rooms to the west, which provides a grand promenade through to the main dining-room and beyond to the beautiful new patio room, at the extreme south of the hotel plant.

The patio room, where many of the social functions at the hotel are held, opens directly from the main dining-room and has just been completed. It is a replica of the courtyard of a fine Spanish house, with an arched roof tinted a sky blue. Ornamental lamps hang from the pillars. Above, windows look down on the tiled courtyard and the smooth dance floor in the center.

The new buildings also include a group of new bungalows, while other buildings of the hotels were reconstructed and newly furnished.

Save Income Tax.

Invest in annuities. You will live longer with an income guaranteed for life; relieve all worry. $1000 invested by male, age 60, produces $85.72 per year; at age 65, $113.21; at age 70, $138.80 Annuity rates limited to issues. For rates at your own age, write or phone I. J. MYMA, manager, Aetna Life Insurance Company, fourth floor, Merchants' National Bank Building, Los Angeles.

SCOUTS HONOR ARTHUR LETTS.

Silver Loving Cup Presented to Merchant by Boys He Has Helped.

Arthur Letts, vice-president of the National Council of Boy Scouts and president of the Los Angeles Council, was last night presented with a handsome silver loving cup, appropriately inscribed, by the Boy Scouts of Los Angeles. Headed by Scout Executive E. B. De Groot and the drum and bugle corps, fifty Scouts, representing 2000 Los Angeles members of the organization, mobilized at Vermont avenue and Hollywood Boulevard and marched to Mr. Letts's residence, 4931 Franklin avenue, where they gave a serenade and yells. The affair was a part of the celebration this week of the eleventh anniversary of the founding of the organization here.

Mr. Letts has given the Scouts a week-end camp in the Hollywood hills, money to build a clubhouse and generous support and leadership, local and national, for many years.

GOVERNOR TALKS TO MEMBERS OF LEGION.

Gov. Stephens, who is touring Southern California in the interests of his taxation program, paid a brief visit Monday night to Victory Post, No. 54, American Legion.

He told members of the post that he has personally interested himself in legislation affecting soldiers and sailors, and pledged his administration to support all measures proposing aid for the former service men. The Governor will address members of Los Angeles Post No. 8, Thursday evening, presenting the State administration's arguments for the King tax bill.

WOMEN MEN ADMIRE

Men admire a pretty face, a good figure, but most of all the happy, healthy, contented woman, as beauty fades and the figure will change. Women who are troubled with backache, headaches, those dreadful dragging sensations, and nervous irritability, cannot hope to be popular, and advancement in either home, business or social life is impossible. The cause of these troubles, however, yields quickly to Lydia E. Pinkham's Vegetable Compound, as it is a natural restorative for such conditions, and dispels effectually all those distressing symptoms.—[Advertisement.]

COLDS

"Pape's Cold Compound" is Quickest Relief Known

Don't stay stuffed-up! Quit blowing and snuffling! A dose of "Pape's Cold Compound" taken every two hours until three doses are taken usually breaks any cold right up.

The very first dose opens clogged nostrils and the air passages of the head; stops nose running; relieves the headache, dullness, feverishness.

"Pape's Cold Compound" costs only a few cents at drug stores. It acts without assistance, tastes nice, contains no quinine—Insist upon Pape's.—[Advertisement.]

All Mothers Will Find Us For This Laxative

Give Dr. Caldwell's Syrup Pepsin to a constipated child and note its quick recovery.

IN a growing family the subject of thought with the parents is how to keep the children healthy and happy, and what to do when they become ill. Most illnesses of childhood are the symptoms of constipation, such as headaches, coated tongues, flatulence, dizziness, loss of appetite and sleep, biliousness, etc.

You can surely feel safe in doing what tens of thousands of others do with good results, so give, according to the age of the child, a small quantity of Dr. Caldwell's Syrup Pepsin. Eight million bottles were bought last year at drug stores. It is America's favorite family remedy for constipation, indigestion and similar ills, and is especially suitable for children, women and old folks as it is so mild and gentle in action.

There is no secret about Dr. Caldwell's Syrup Pepsin. It is a combination of Egyptian Senna and other simple laxative herbs with pepsin and pleasant tasting aromatics. Druggists have sold it for thirty years, and a sixty cent bottle will last for months. Experienced mothers are never without it in the house.

TRY IT FREE

Send me your name and address and I will send you a trial bottle of my Syrup Pepsin. Address me Dr. W. B. Caldwell, 513 Washington Street, Monticello, Illinois.

The Wrong Way — The Right Way

The X-ray picture above shows why people who wear high heel shoes suffer from nervous troubles, fallen arches and a host of other foot troubles. The penalty "style" exacts from those who follow its dictates.

In the right hand illustration, note the natural position of the bones of the foot as it rests in a Ground Gripper Shoe. No strain, no unnatural poise—just real foot comfort. Ground Gripper shoes conform to nature's lines.

C. H. Fontius
Ground Gripper Shoes
616 SOUTH HILL ST.
Phone 19139

Ground Gripper Shoes are for Men, Women and Children

GROUND GRIPPER

Ground Gripper Shoe Prices have been revised to the new Spring and Summer price levels

Schools and Colleges

MUSIC AN INFLUENCE

The course of a child's life is determined to a great extent by the influences entering his life. Practically every normal child is susceptible to the influence of music. Music study is one of the very best influences and is life-long. This development is of supreme important feature in the outfit of every human being who must in life be cultivated, efficient and rationally happy.

THE REBOK-GRIPP STUDIOS
VIOLIN—PIANO
806-7 MAJESTIC THEATER BLDG.—PHONE 64139
Residence Studio, Santa Monica.
Mr. Gripp is assisting teacher to Christian Thompe.

KINETIC COLLEGE OF CHIROPRACTIC
SEVENTH FLOOR UNION LEAGUE BLDG.
NOW OPEN. DAY AND EVENING CLASSES.
FREE CLINIC. PHONE 12393.

Gordon School of Music and Languages
1815 N. Vermont Ave., Hollywood. Madame Marion Gordon, Principal.
Highest Instruction in Music and all Languages. Also Dramatic Art and English Literature under MRS. LOU V. CHAPIN.

CLAREMONT SCHOOL FOR BOYS
Upper Grammar grades and thorough preparation for college. Home life. Outdoor life. Horses. Increased accommodations allow admission of a few more now. Write, call or phone (Claremont 894.) W. R. GARRISON, Ph.D., MAJOR J. R. QUINN, A.B., Senior Master, Claremont, California.

THE EGAN SCHOOL Motion Picture Acting
Private Tuition Daily. Evening Classes Tuesdays and Fridays, 7:30 to 10.
Apply to the Registrar of the School.
THE EGAN LITTLE THEATER BLDG., 1354 S. Figueroa St., Los Angeles.

Knox Institute of Individual Efficiency
Are giving the following courses in Los Angeles: Ability Increasing, Salesmanship—Business Administration—Psychology—Developing Personality, Memory Training. For particulars Phone Hotel Rosslyn.

URBAN MILITARY ACADEMY
Day and Boarding School for Young Men
The best costs less in the long run. Fifteenth year begins September 19th.
639 S. Alvarado.

PASADENA MILITARY ACADEMY
On W. Ave. 64 near Pasadena, 7 miles from Los Angeles. A first-class school for boys, from 8th to 12th grade, inclusive; college preparatory. Boarding and Day pupils. Inquire of Col. C. F. Thomas, R. F. D. No. 5, Box 12, Pasadena. Telephone (L. A.) 28491, or (Pasadena) 946. Second Semester opens Feb. 1, 1921.

PAGE MILITARY ACADEMY
A Big School for Little Boys. The largest school of its kind in America. Pupils admitted at any time throughout the year. Send for Catalog. Box 940. Phone 74218. ROBERT A. PAGE, Principal.

LONG BEACH MILITARY ACADEMY
5736 E. OCEAN AVE., LONG BEACH.
The only Academy by the Sea.
Full particulars on application to Professor Woodward.

WILLIS-WOODBURY BUSINESS COLLEGE
Foremost since 1894.
Willis individual method of instruction reduces time and increases efficiency.
SITUATIONS FOR ALL GRADUATES.
Fifth Floor Story-Lacey Building, Los Angeles.
Branches at Riverside and Santa Monica.

Y.M.C.A. Night Business Courses
Practical Instruction. Latest Methods. Quickest Results in Accounting, Banking, Law, Salesmanship, Spanish, Efficiency, Public Speaking, Advertising, Selling, Mining, Engineering, Secretarial Courses. Call Registrar, Y.M.C.A. Building, 7th and Hope Street.

Commercial Experts' Training Institute
"The School of INTENSIVE Training."
COMPLETE BUSINESS, SECRETARIAL AND CIVIL SERVICE COURSES.
GROSSE BUILDING, South and Spring Streets.

VOCATIONAL SCHOOL OF BUSINESS
426 Stimson Bldg. Phone 63152.
All Our Whirlwind Commercial Courses $15 per month.

Sawyer School of Secretaries
INTENSIVE TRAINING—12-WEEK COURSE—SECRETARIAL
Fourth Floor Baker-Detrifer Building, 633 West 5th.

THE GUMPS—THE OLDER THEY ARE THE HARDER THEY FALL

Outside of Getting an Eyeful, Jeff Didn't Even See the Lady - - - - - - - - - - - - - - - By BUD FISHER.

[Copyright, 1921, by H. C. Fisher. Trade Mark Reg. U. S. Pat. Off.]

hers Will Find Use
This Laxative

TRY IT FREE

Send me your name and address and I will send you a free trial bottle of my Syrup Pepsin. Address me Dr. W. B. Caldwell, 513 Washington Sq., Monticello, Illinois. Every body now and then needs a laxative, and it is well to know the best. Write me today.

The Right Way

ture above shows why people who wear
es suffer from nervous troubles, fallen
host of other foot troubles. 'Tis the
exacts from those who follow its de-

Ground Gripper Shoes are for Men, Women and Children

ontius
pper Shoes
711 HILL ST.
9130

GRIPPER

Schools and Colleges

SIC AN INFLUENCE
a child's life is determined to a great extent by
ering his life. Practically every normal child is
influence of music. Music study is one of the
ss and is life-long. This development is as be-
the outfit of every human being who means to
ent and rationally happy.
REBOK-GRIPP STUDIOS
VIOLIN—PIANO
ESTIC THEATER BLDG.—PHONE 64110
Instructor Studio, Santa Monica.
e is continuing teacher to Christiaan Timmmer.

OLLEGE OF CHIROPRACTIC
SIXTH FLOOR UNION LEAGUE BLDG. DAY AND NIGHT CLASSES
FREE CLINIC. PHONE 13391.

chool of Music and Language
Ave., Hollywood. Madame Marion Gordon, President
and all Languages. Also Esperanto, Short Story
ritings under MRS. LOU V. CHAPIN. Phone 58

ONT SCHOOL FOR BOYS
ed thorough preparation for college. Boys 11 to 14.
ommodations allow admission of 5 new boys
(Claremont 224.) W. R. GARRISON, Ph.D.
R. Bother Manger, Claremont, California.

HOOL Motion Picture Acting C
Every Tuesday and Friday, 2:00; 8 Le
Night in the Exchange of the Schools
BAUER BLDG., 1304 S. Figueroa St., Los Angeles, Phone

itute of Individual Efficiency
courses in Los Angeles: Ability Psychometrics,
Administration—Psychiatry, Physiologies, Personnel
Phone Motor Rooms.

MILITARY ACADEMY
and Boarding School for Young Boys
Fifteenth Year Begins September 21st.

DENA MILITARY ACADEMY
On W. Ave. 64 near Pasadena, Los
first-class school for boys, from 5th to 12th grades, in
Boarding and Day pupils. Inquire of Col. C. M. Wo
Pasadena. Telephone (L. A.) 39401, or (Pasadena) Pas
Opens Feb. 1, 1921.

MILITARY ACADEMY
A Big School for Little Boys. The largest school of its kind
in America. Pupils admitted at any time. R. F. D. No.
throughout the year. Send for Catalog. Box 904. Phone 74216. ROBERT A. GIBBS, Principal

ACH MILITARY ACADEMY
7715 E. OCEAN AVE., LONG BEACH.
The only Academy by the Sea.
Visitors on application to Professor Blackwell.

ODBURY BUSINESS COLLEGE
Successful since 1896.
Effect of Immigration reduces time and increases chances.
UATIONS FOR ALL GRADUATES.
Home Study Bldg., Los Angeles.
Offices in Riverside and Santa Monica.

A. Night Business Courses
Methods, Quickest Results in Accountancy, Corporation
Efficiency, Public Speaking, Advertising, Commercial
Secretarial Courses. Call Registrar, Y.M.C.A. School, 10

Experts' Training Institute
School of INTENSIVE Training.
ver, TYPEWRITING AND CIVIL SERVICE courses.
and Spring Streets.

NAL SCHOOL OF BUSINESS
Simon Bldg. Phone 65152.
Evening Commercial Courses $15 per month.

School of Secretaries
EVENING—12-WEEK COURSE—SECRETARIAL
Exchange Building, 416 West Eighth. Phone 10

Your Will

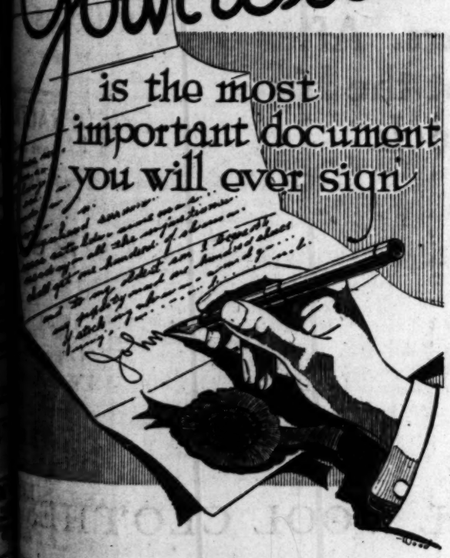

is the most important document you will ever sign

Tragic results have followed the failure to make Wills. Millions are lost to heirs annually because so many people refuse to consider the preparation of a Will from a sensible business standpoint.

Do you realize that, unless you make a Will and specifically direct how your property shall be divided, you may leave nothing but trouble for your heirs?

Another step that almost equals in importance the making of a Will is the choice of an executor—the one who handles the estate for the benefit of those left behind.

Write or call for booklets that explain the many advantages of Title Insurance and Trust Company executorship.

TITLE INSURANCE and TRUST COMPANY
TITLE INSURANCE BUILDING
FIFTH AND SPRING STS.
THE OLDEST TRUST COMPANY IN THE SOUTHWEST
PAID-IN CAPITAL AND SURPLUS $3,000,000.00

The Los Angeles Times

WEDNESDAY MORNING, FEBRUARY 9, 1921.

SPORTS MOTORING FILMLAND DRAMA

HUTT MARTIN CAPTURES SOUTHERN GOLF HONORS.

Local Star Wins Title by a Margin of Two Strokes; Eddie Loos Second; Diegel Shoots Record Lap.

BY PAUL LOWRY.

From the alabaster brow of Hutt
ge of Carnoustie and more re-
ly of Southern California there
day the laurel wreath of vic-
emblematic of the golf cham-
ip of the south.

Two strokes behind at the end
the first day's play over thirty-six
es, Hutt rose to the occasion yes-
day and won the 1921 title by
ing a steady, consistent and at
es brilliant game, finishing two
ches in front of Eddie Loos of
Pasadena Golf Club. Martin
a morning round of 71 and an
noon frame of 74, which, with
Monday, gave him a total of

Loos's morning circuit of 76 sent
m to the tee in the afternoon two
es behind Martin, and that was
e where he finished. Fours
two short holes of the Los
Country Club links—11 and
of the story of his downfall.
putts from easy distances on
ens here would have brought
m a tie at least with Martin. He
d the last eighteen holes in
same as Martin, so the
r round really decided the
mship.

Diegel, tied for eighth as the
of Monday's play, came with a
from the rear, and shooting a
breaking round of 70 in the
noon, grabbed third place with
e of 303. If Diegel hadn't
ay in the dome and delivered
of an 80 on Monday, the
more probably he has made
ess, there might be different
to tell about the 1921 cham-

It is the hawk-eyed Hutton
born in that little hamlet in
which has produced more
than any other burg in
, gets the lion's share of the
Hutt delivered the goods in
and is worthy of all the hon-
may be showered upon him.
winning first money, he was
the first gold medal he ever
in his life, and his name will
upon the Spalding perpetual
cup along with those illus-
ists who have won it in years
—Bob Black in 1917, Mike
in 1918, George Martin in
John Black in 1920.
year's veteran champion set
aturday with the sympathy
oved. There were those in
ey who had watched Black struggle to drop his putts with no success on Monday. Yesterday they saw the same thing and also saw him fall off in his short game. John had 76 and 75 and totaled 305 for fifth.

Reposing in fourth position you find the name of Abe Espinosa. The quiet little Mexican tied with Hutt Martin for the best double loop of the day—145 strokes. His 81 and 77 in the wind on Monday killed his chances.

Harold Sampson of Burlingame, who was in second place Monday night, "blew" yesterday. He took two 40's in the morning, his short game being nothing less than miserable. He couldn't stop 'em anywhere near the hole on his run-up shots, and couldn't drop 'em when he got there.

The south hogged the lumpy portion of the day's glory. In the first ten places are found the names of six men who hail from the south, and one of these is an amateur. Everett Seaver, Southern California champion, poked the ball around the course for a medal score of 309, having rounds of 74 and 77 yesterday. Dr. Paul Hunter, State amateur champ, was fifteenth on the list with 317.

Between the dream and the winning of the championship by Hutt Martin there is the story of many a shattered hope. For instance, there is the tale of the man—Arthur Clarkson—who had his ups and his downs. His ups consisted of two rounds of 71. The downs were 83 and 82. When he started out in the afternoon Clarkson was tied for second place with Eddie Loos with a total of 225 strokes, only Hutt Martin being ahead with his 223.

The Ambassador man would have been glad to stop at the turn. He

(Continued on Second Page.)

GOLF TOURNEY AT PASADENA TODAY.

An eighteen-hole qualifying round of what is styled a visitors' handicap golf tourney will be played today over the links of the Pasadena Golf Club. The first round of match play is programmed for tomorrow morning and the second round for the afternoon.

Semifinals will be played on Friday morning and the finals on Saturday afternoon. Saturday and Sunday will be devoted to a pro-amateur event.

AMERICAN ENGRAVING CO.

Hutt Martin, 1921 Open Golf Champ of the South.

Here we have the new title-holder, who won his honors from one of the classiest fields that ever entered a southern event, finishing one of his celebrated drives. Hutt slashed out some yesterday that were pippins. But it was his general all-around game, on the tee, approaching and on the greens, that brought him the blue ribbon.

GRAPPLERS QUAFF BLOOD.

Miller and Montana Sip Warm Life Fluid for Tomorrow Night's Fray.

BY LEEPSON BOWNES.

Bull Montana and Walter Miller wound up their training yesterday and are prepared for Thursday night's grappling contest. Nothing remains to be done but to sharpen up their teeth on a grindstone, gulp a little red warm blood, put on their tights and go to it. The winner gets a large sum of money and much fame. The loser wins the band-painted liquid tombstone.

Without regard for the fact that there is no title involved this match should be one of the greatest ever held in the L.A.A.C. gymnasium. Both grapplers have a great deal to win by pinning the other fellow's shoulders to the carpet and there is just enough genuine peeve on the part of each of the contestants to make the affair extremely rapid.

MATINEE IDOL.

Montana will be worth the price of admission just to look at. The handsome matinee idol looks worse than ever, if that's possible, by reason of a five-weeks' growth of whiskers and a head shaved as clean and smooth as a peeled onion. This is not with the purpose of scaring his opponent to death, but is worn as part of his "make-up" in a picture in which he is at present appearing.

Tomorrow night's match will be the first contest in which Miller has appeared since having an operation on his jaw. The visit to the hospital cost the ex-middleweight champion several pounds in weight and he will enter the arena probably fifteen pounds lighter than opponent. Miller, however, is far more clever and shifty than Bull and will probably be the favorite if his strength holds out.

KIDS WALTER.

Miller has been somewhat annoyed by the fact that Montana has been kidding him about his automobile. Miller has been rather proud of his automobile, but since Montana blew himself for a Cadillac roadster, Miller hasn't been making so much noise about his ability to reel off the miles per hour. Bull says that after he has laid Walter on his back tomorrow night he is going to show the ex-middleweight champ that he's not only a better wrestler, but likewise a better driver.

GIRLS FORM LEAGUE.

[BY A. P. NIGHT WIRE.]

VISALIA, Feb. 8.—High school girls of Tulare county have organized a baseball league and will open a six-week's schedule in March. The girls are planning to use regulation baseballs and bats.

CUTBILL GRABS FEATURE EVENT.

Noses Joie Ray Out of the Wanamaker Scratch Dash.

Earl Thomson Exhibits Speed in Hurdle Affairs.

Murphy Slips in Attempt at the High Jump Record.

[BY A. P. NIGHT WIRE.]

NEW YORK, Feb. 8.—Hal C. Cutbill of the Boston Athletic Association won the feature track event, the Rodman Wanamaker invitation scratch run at one and one-half miles at the annual indoor games of the Millrose Athletic Association tonight. Joie Ray of the Illinois Athletic Club, Chicago, who had won this event each year since 1917, and holds the record for it of 6:46 3-5, finished second.

HARD LUCK.

Cutbill, who won the Hunter mile at Boston Saturday led the last three laps. Beginning the final lap Ray attempted to cut inside of Cutbill on the turn and lost several yards when he was shut off.

Earl Eby, University of Pennsylvania, won the Millrose 600-yard run by three yards from Thomas Campbell of Yale.

Earl Thomson of Dartmouth, the Olympic champion hurdler, skimmed over the obstacles in his trial heat of the seventy yard high hurdles race in 9 1-5 seconds and won the final in 9 seconds flat. Frank Loomis, Jr., of the Chicago Athletic Association was second.

WORLD'S RECORD.

Over the low hurdles at the same distance Thomson also won and equaled his own world's indoor record of 8 1-5 seconds.

John Murphy of Notre Dame University, after winning the running high jump with six feet three inches, had the bar placed at six feet five inches, in a try for a world's record indoors, but failed.

SUMMARIES.

Intercollegiate two-mile relay—Won by Syracuse. Time 8m. 13 1-5s.

70-yard invitation, final heat—Won by Loren Murchison, unattached. Time 7 3-5s.

70-yard high hurdles, final—Won by Earl Thomson, Dartmouth. Time 9s.

Boston Wanamaker mile and half run, scratch—Won by H. C. Cuthill, Boston A. A. Time 6m. 58 3-5s.

600-yard invitation, scratch, for E. H. Post trophy—Won by University of Pennsylvania. Time 1m. 15 4-5s.

One-mile collegiate relay—Won by La Fayette. Time 8m. 38 2-5s.

70-yard low hurdles, final—Won by Earl V. Thomson, Dartmouth. Time 8 1-5s.

One-mile collegiate final relay—Won by Boston. Time 8m. 37 1-5s.

One-mile intercollegiate relay invitation, scratch—Won by Boston College. Time 8m. 32 3-5s.

Running high jump—Won by John Murphy, Notre. Distance 6ft. 3in.

Three-quarter-mile, scratch—Won by Sydney Leslie, New York, unattached. Time 3m. 17 3-5s.

One-mile intercollegiate relay, scratch—Won by Pennsylvania. Time 3m 29 3-5s.

Three-mile, scratch—Won by Gordon T. Nightingale, University of West Virginia. Time 15m. 8 2-5s.

BOXING BILL HALTED.

[BY A. P. NIGHT WIRE.]

LINCOLN (Neb.) Feb. 8.—The House bill legalizing boxing in Nebraska, sponsored by American Legion members, was recommended for indefinite postponement today by a majority of a committee.

TRACK REVIVES MEMORIES.

New Saucer Bike Course Recalls Veteran Pedalers; a Dip Into the Past.

BY HARRY A. WILLIAMS.

From San Jose, where Otto Zeigler and Floyd McFarland formerly pushed a mean pedal, to Hill and Washington, this city, is quite a step.

Also, from the primer days of Zeigler and McFarland to the newer crop of bicycle racers is quite a span.

A REMINDER.

Reminder of all this and more, too, is the new saucer track being erected by Messrs. Pickens and Vail at Hill and Washington. So new and lumberish that its pine ribs are garishly exposed, the structure jogs the memory of the old-timers back to the sand and cinder track in the old Athletic Club park near the Arcade Depot, of bike races ridden on the mile dirt track at Agricultural Park, of the annual Fourth of July road race from Los Angeles to Santa Monica, of the banked dirt track later built in that city, of the more modern saucer at Tenth and Main, which drew Ivor Lawson and other famous riders, and where the first indoor motor-paced races were staged, of the century run from Los Angeles to Corona, sometimes tandem-paced, an ordeal at the end of which the riders frequently toppled unconscious from their wheels as they crossed the tape at its completion, of the lap races on New Year's at Tournament Park, Pasadena, of a double-quintet pacing machine, an unwieldy contraption built for ten, of miserable dusty, rutty roads over which the pioneers pedaled and perspired in the erroneous belief that they were enjoying themselves, Ralph Hamlin, Schumaker, "Reber" Bill Hatton, Fritz Lacy, Arguiis, Washburn, Bundy, Jenkins and a score of others among the local "scorchers."

DAYS OF YORE.

That's right, "scorcher." "Speed demon" had not yet entered into the vocabulary of those who traveled on rubber. Traffic regulations were yet an unwritten law. You could leave your bike leaning nearly against the Spring-street curb all day. A horse hitched to the nearest telephone pole might kick all the spokes out of it, but the strong arm of the law would not reach out and hang a tag on it. Tag days were unknown.

Then finally came the first effort at traffic regulation. A measure

(Continued on Third Page.)

FANS WILL GET THRILL FROM THIS.

Basketball Experts to Heave Pill Around in Carnival at the L.A.A.C.

Players will participate in and fans will see an absolute innovation Saturday, February 19, the first annual Los Angeles Athletic Club basketball carnival. Nothing of the kind ever has been given and it is unlikely that it ever has been thought of.

UNIQUE EVENT.

The unique event, a conception of Coach Haslett, is attracting the attention of all the teams in Southern California and an immense showing is in prospect. It appears now that at least forty basketball organizations—200 players—will figure on the floor of the big L.A.A.C. gym. Colleges, high schools and other institutions are canceling game dates to be on hand for this affair, which will be public and followed by a dance.

It will be a snappy carnival from start to finish, aimed to afford entertainment to spectators and contestants alike. The strongest points of the individual player are bound to be brought out. All amateur basketball players in Southern California are eligible to entry, provided they are registered in the A.A.U. There will be two classes—high school and open—and teams and individual winners will be rewarded with elegant silver cups and banners. Those in second and third places will receive appropriate ribbons.

ALL ENTHUSIASTIC.

Basketballers, both those who play, and those who look on, are remarkably enthusiastic even over ordinary games, and they are positively excited about the coming carnival. It will afford all an opportunity to see the best the South affords in action, and that is saying a good deal. The official program tells its own story:

(1.) Accurate pass competition; throw at target, distance forty-five feet.

(2.) Dribble and shoot team rally. High school. Five-man team, start at end of floor, dribble legally, shoot goal at each end, pass to next man, etc.

(3.) Goal-shooting competition; one shot at goal from each of the following positions: Fifteen-foot distance each side. Three 2 3-5s at 45 deg. angle, foul line, edge of foul-throw circle.

(4.) Speed dribble. Individual legal dribble around floor for time.

(5.) Safety first basketball. A gruelling contest played under the Blue Law rules.

(6.) Dribble and goal team relay. Open.

(7.) Three-a-side tournament. Three-man team play three minutes or until one team scores three points. If no score, each member of team shoots once from foul-throw line. Team scoring most foul throws wins game. If score is a tie the team first scoring wins.

PORTLAND HAS THE STADIUM MANIA.

[BY A. P. NIGHT WIRE.]

PORTLAND (Or.) Feb. 8.—Portland has joined the ever-growing group of Pacific Coast cities planning on building athletic stadiums. City officials, it became known recently, are considering construction of a big amphitheater, with a seating capacity of 30,000 on the Portland Country Club grounds, which recently were purchased by the city.

LAW AGAINST BALL BRIBERS.

[BY A. P. NIGHT WIRE.]

RALEIGH (N. C.) Feb. 8. The bill defining bribery in connection with professional baseball became a law today when it was adopted by the State Senate. It provides for not to exceed five years' imprisonment for persons convicted of having offered or accepted bribes in connection with baseball games.

MRS. CAMPBELL HURD WINS GOLF HONORS.

[EXCLUSIVE DISPATCH.]

PINEHURST (N. C.) Feb. 8.—Mrs. Dorothy Campbell Hurd of Pittsburg, former national and British champion and runner-up to Alexander Stirling in the last national event, won the qualifying medal in the annual St. Valentine tournament for women at Pinehurst today with a round of 43-40-83, played on the No. 1 course. This is five strokes better than the previous low figure for the season, among women players. Four-eights qualified for the match play.

DISTANCE MAKES NO DIFFERENCE TO RUTH.

[BY A. P. NIGHT WIRE.]

NEW YORK, Feb. 8.—The home-run average of "Babe" Ruth, who acquired the much chronicled habit of knocking the ball into the right-field stands at the Polo Grounds, will not suffer from a shifting of scenes when the Yankees move into their new field in the Bronx.

The stands in the new Yankee stadium will be, in distance from the plate, similar to those of the Polo Grounds, Col. T. L. Huston said today.

VARSITY GRADUATE TO HEAD SUN DODGERS.

[BY A. P. NIGHT WIRE.]

SEATTLE (Wash.) Feb. 8.—Enoch Bagshaw, new University of Washington football coach, is the first Washington graduate to handle the Sun Dodgers' gridiron machinne.

Bagshaw comes to Washington from the Everett High School, where he received $6000 a year, it is said, as football coach. His salary here will be $4300 for the first year, $4750 for the second, and $5000 for the third.

SALVADORE GETS BOXING LESSON.

Frankie Burns Puts It on Phil Most Easily.

Northerner Outclasses the San Pedro Lad All Way.

Eight Bouts Served to Fans at Doyle's Pavilion.

BY ED O'MALLEY.

Can an old-timer come back? Well, we'll tell the world he can and his moniker is Frankie Burns. The Oakland crack did everything to Phil Salvadore last night at Jack Doyle's but pull Phil's gloves off and throw them in his face. Phil was nonplused throughout the four fervid rounds by Frankie's speed and shiftiness.

The northerner had three of the rounds to himself and only in the second could Salvadore be said to have held him even. In the opening round Burns quickly discovered a lightning-like left to the mouth and an occasional straight right to the jaw. At times he one-twoed it and surely had Phil mystified. Burns also showed to the better at infighting, compelling the San Pedro lad to hang on at all times.

BURNS THERE.

Phil, driven to desperation, dashed after his man in the second round and showed some nifty fisticuffs, especially at close quarters. He played for the bread basket and succeeded in landing several telling blows, but Burns's long-range work offset this advantage.

In the third round Burns took up his lead again and fairly made a monkey out of Phil. He shot a right to the mouth that drew the claret and then swung over the left to the jaw, staggering Salvadore. Suddenly, as Phil rushed in Frankie scored heavily with a terrific left to the stomach, making his man wince.

ALL OVER HIM.

Early in the fourth Burns was all over Phil, landing several rights to the jaw that made the latter look queer and as the gong sounded, Salvadore was a sorry looking sight. Phil surely was given a most complete boxing lesson.

Young France hung it on Franco Grunan in the semi-windup and did most of the scoring. Grorights to the head at it work by nan, as usual, spoiled

(Continued on Page.)

AMERICAN ENGRAVING CO.

Principals in Tomorrow's Wrestling Match—and Others.

On the extreme left is Walter Miller, demon wrestler of the L.A.A.C., who will attempt to commit murder on the person of Bull Montana (yep! that's Bull on the right) tomorrow evening, weather and police permitting. Just to the left of Los Angeles' foremost matinee idol is "Snowy" Baker, who came all the way from Australia with no intention of eyeing this match, but will, anyhow. And then, continuing left, is Douglas Fairbanks, who is going to occupy a ringside seat at the L.A.A.C., despite his busted mit, and root for beef to heave brains on the mat.

METZ 6

Owners Attention!

We will make any reasonable adjustments on Metz six cars without charge to the owner.

We have inaugurated a permanent sales and service station for Metz cars and a complete stock of parts will be carried at all times.

Come in and see the newest models. A liberal allowance will be made on your car and we are in a position to offer very special terms.

METZ MOTOR CO.
R. F. Howard, General Manager
1534 West Seventh St.
Telephone 52053

Dealers write for proposition

Another War Relic Discarded

No Cover Charge

Dance to Your Heart's Content and Pay Only for What You Order.

Dancing at Noon and Continuously from 6:15

BLUEBIRD CAFE
SIXTH AND SPRING

POLO A REAL LIVE PASTIME.

Not Society Stunt, but Sport with Some Kick.

Tourney Begins at Midwick Club Next Saturday.

California is a Big Factor in the Pony Game.

"Polo is neither a pink-tea party nor a parlor ping-pong game," said Carlton Burke, captain of the Midwick senior polo team, yesterday.

"I have followed the game for fourteen years and feel that it is high time to set aside the apparent idea of the public that polo is merely a society stunt and an idle pastime of multimillionaires.

OPEN TO PUBLIC.

"The big polo tournament to be held at the Midwick Country Club beginning next Saturday afternoon and continuing to February 27 is open to the public. This tournament is an earnest effort on the part of sportsmen here to establish a polo center in Los Angeles and to maintain the game here as an annual attraction, not only for the entertainment of our winter guests, but also for the local interest in all sports in general.

"Polo is a national game—it is only a little over 2000 years old—and holds its place internationally the same as yachting, tennis, field sports, or any other world championship events of sportsmanship. Nowhere on Mother Earth is there a spot more favorable for polo than Los Angeles.

ENCOURAGE 'EM.

"Exponents of polo at Midwick Country Club, and the polo committee in particular, are losing no opportunity to encourage players and it is not essential that a beginner be a member of the club. A number of our promising beginners have not become regular members yet, but are known as polo members, paying a small fee per month during the polo season.

"Polo tournaments will never be fostered here as a money-making proposition, but only along the lines of the up-building of true sportsmanship in this wonderful locality which has been so richly endowed with nature's finest qualifications for health and happiness.

HAS A KICK.

"If there are those who love a horse show or become enthusiastic over a football game with it's scrimmages, end runs, forward passes, mass plays and interference, or if there be those who love any sport that calls for endurance, nerve, speed, and cool-headed judgment let them become interested in polo. All of the qualifications above mentioned in the horse show or the football game are reproduced in polo in one afternoon's play. The hazards of the game are many, but thus far no serious accident has ever resulted on the local field.

TAKES ITS PLACE.

"All ready California has taken its place internationally in polo, not only for the players she has produced, but also for the superior type of animal which has been developed in this State. It may be of interest to note that ten polo ponies have already been shipped from California to constitute part of the string of ponies that are to go to England for the international championship game in June. Some of the best ponies in the world have been developed from the hardy, well-trained stock of cattle ponies found on our eastern ranges.

"Polo should become pre-eminently a California sport and I foresee for the game here a lengthening of it's season until it may finally become an all-year-round sport of this locality."

BENNY LEONARD TO TAKE ON WINNER.

[BY A. P. NIGHT WIRE.]

NEW YORK, Feb. 8. — Benny Leonard, world's lightweight boxing champion, will defend his title next St. Patrick's Day against the winner of a fifteen-round match between Johnny Dundee and Willie Jackson to be held here February 25.

SULPHUR SOOTHES UGLY, ITCHING SKIN

The First Application Makes Skin Cool and Comfortable

If you are suffering from eczema or some other torturing, embarrassing skin trouble you may quickly be rid of it by using Mentho-Sulphur, declares a noted skin specialist.

This sulphur preparation, because of its germ destroying properties, seldom fails to quickly subdue itching, even of fiery eczema. The first application makes the skin cool and comfortable. Rash and blotches are healed right up. Mentho-Sulphur is applied like any pleasant cold cream and is perfectly harmless. You can obtain a small jar from any good druggist.—[Advertisement.

BRUCEWOOD

The long-point roll collar with the exclusive lock-front feature.

E&W Collars & Shirts

EARL & WILSON MAKERS

HUTT MARTIN GRABS HONORS.

(Continued from First Page.)

was 42 at the time, but he struggled on. The thirteenth hole was his Nemesis. His drive was hooked. When he came to look for it he found the ball out of bounds. Two strokes shot to perdition. Back to the tee went Clarkson. His next drive was straight down the fairway, but the 4-par hole cost him a "7." The thirteenth was also a bad one for Hutt. It was the only hole he shot over par on the last nine. His mashie approach had a lot of backspin on it, but it failed to hold the ball on the green. He was on the gravel hazard which guards the green and with a bump to clear, and it cost him three strokes to hole out.

Martin's playing of the sixteenth hole found him at the zenith of his game. His drive was one of the longest of the day. It reached the top of the hill. His approach to the green apparently was perfect, but the ball trickled over into the sand trap. Five feet below the level of the green his out was magnificent, and he holed out for a "4."

As he teed up for the eighteenth Martin was bothered by spectators who moved restlessly behind him, and skied his drive. Fully 500 persons followed the Clarkson-Martin match, and they ran wild at times. Martin followed up his bad drive by flubbing a brassie, and it took him three to get on the green, holing out in "5."

Clarkson would have tied Diegel's record round of 70 but for three putts on the home green in the morning round. "Hoot" Rigby told him afterwards he should have used his aluminum putter, but it was too late. Abe Espinosa's morning round was a beauty, save for the tenth hole, where he took a "9." Here he had his only hooked drive into the bunkers, was on the green in "3" and took three putts.

Diegel's record breaking round follows:

	OUT.									
Par	4	5	3	4	4	5	3	4	4	36
Diegel	4	5	3	4	4	5	3	4	4	36
	IN.									
Par	5	3	4	5	4	4	3	5	4	37
Diegel	4	3	4	5	4	4	3	5	4	36

The complete scores follow:

	First round.	Second round.	Third round.	Fourth round.	Tu.
Hutt Martin	78	76	73	74	301
Eddie Loos	77	72	76	74	299
Leo Diegel	76	70	80	79	305
Abe Espinosa	81	77	78	72	308
John Black	76	78	78	81	313
Arthur Clarkson	78	71	71	87	307
Harold Sampson	78	73	80	76	307
Bob Black	82	73	74	82	311
Chick Fraser	75	82	74	79	310
*R. H. Seaver	80	75	74	77	306
Tom Hughes	79	82	77	74	312
Joe Novak	79	80	77	76	312
Ernest Martin	79	75	82	77	313
Jack Cooke	77	79	78	83	317
*Dr. Paul Hunter	78	78	78	83	317
Vic Dallwitz	80	78	81	78	317
Jim Newman	82	82	77	76	317
Joe Martin	82	78	74	83	317
*W. W. Campbell	81	77	80	80	318
Al R. Espinosa	77	81	80	80	318
Tom Stevens	79	84	78	79	320
Merlin Dutro	82	80	79	78	319
Ed Gayer	82	76	81	80	319
Vic Owens	80	78	80	82	320
Bob Clark	84	79	79	80	322
Frank Peebles	84	85	73	79	321
Roy Kober	84	77	84	81	326
Dave Findlay	81	81	84	81	327
Harry Prender	81	84	85	81	330
Tom Kelly	82	85	82	82	331
Al Alexander	83	86	82	82	333
Alex Morrison	87	83	77	84	331
Harry McNamara	87	83	82	82	334
J. A. Patterson	86	85	82	82	335

*—Amateurs.

Dave Kober, Tom Brooks, Dave Livis, Paul Fenroy, Peter Scotter, Bob Morrison, H. Moser, W. L. Cromuny, Leo Berrien, J. Battini and C. D. Johnston, retired at the end of either the second or third rounds.

Hole by hole scores of the leaders:

MORNING.

Out—										
Par	4	5	3	4	4	5	3	4	4	36
Hutt Martin	4	5	3	4	4	5	3	4	4	36
Eddie Loos	4	4	3	4	4	5	3	4	4	35
Leo Diegel	4	4	3	4	4	5	3	4	4	35
Abe Espinosa	5	4	3	4	4	4	3	5	4	36
In—										
Par	5	3	4	5	4	4	3	5	4	37—73
Hutt Martin	4	3	4	5	4	4	3	5	4	36—72
Eddie Loos	4	3	4	5	4	4	3	5	4	36—71
Leo Diegel	4	3	4	5	4	4	3	5	4	36—71
Abe Espinosa	5	3	4	5	4	4	3	5	4	36—73

AFTERNOON.

Out—										
Hutt Martin	4	4	4	4	5	4	3	5	4	37
Eddie Loos	4	4	4	4	5	4	3	5	4	37
Leo Diegel	5	4	4	4	5	4	3	5	4	38
Abe Espinosa	5	4	4	4	5	4	3	5	4	38
In—										
Hutt Martin	4	3	3	4	4	5	3	5	4	35—72—145
Eddie Loos	4	3	4	4	4	4	3	5	4	35—72—143
Leo Diegel	4	3	3	4	4	4	3	5	4	34—72—143
Abe Espinosa	4	3	4	4	4	4	3	5	4	35—73—146

TIJUANA RESULTS.

[EXCLUSIVE DISPATCH.]

SAN DIEGO, Feb. 8.—Louis, from the Stanfield stables, took the Mona Lisa feature race today at Tijuana. Louis was hopelessly out of it until the far turn, where he came with a burst of speed and got up in the final stride. The results:

First race, three furlongs—Donahoe won, Bessie Williams second, Tybbe third. Time 0:37 1-5.

Second race, five and one-half furlongs—Agnes won, Sea Beach second, Rosella third. Time 1:08.

Third race, five and one-half furlongs—Old Homestead won, Hialto second, Lantern third. Time 1:06 3-5.

Fourth race, one mile and seventy yards—Miss Jackson won, Sator second, Mandie third. Time 1:46.

Fifth race, one mile—Louis won, Water Willow second, Irish Maid third. Time 1:41.

Sixth race, five furlongs—Bling won, Cornutter second, Pyx third. Time 0:59 3-5.

Seventh race, five and one-half furlongs—Walter Shaw won, Little Beach second, Nog third. Time 1:07 1-5.

HEDDON SCORES HIGH FOR BILLIARD FIGURE.

[BY A. P. NIGHT WIRE.]

CLEVELAND (O.) Feb. 8.—A new American record for class A competition was established by Charles Heddon of Dowagiac, Mich., when he made a run of 139 points in a match in which he defeated Dr. A. I. Brown of Cleveland, 200 to 75 in the national amateur 18.2 balk-line billiard championship tournament tonight.

His average, 16 14-19, is the highest of the tournament. The previous high run record of 135 also was held by Heddon.

STANFORD GRADUATES ORGANIZE BALL NINE.

[BY A. P. NIGHT WIRE.]

STANFORD UNIVERSITY, Feb. 8.—Graduates of Stanford University now living in Southern California have organized a baseball team and have challenged the Stanford Varsity nine. A game some time in February is wanted. Most of the members of the southern teams wore the Cardinal on the diamond while they were at college.

TRIS SPEAKER TO SHOOT IN TOURNEY.

[BY A. P. NIGHT WIRE.]

KANSAS CITY (Mo.) Feb. 8.—A delegation of thirty trapshooters headed by Frank Troeh, Vancouver, Wash., and Tris Speaker, manager of the Cleveland Americans, who participated in the Sunny South Handicap at Houston, Tex., last week, today sent word that they would take part in the Interstate Tournament here February 14 to 19.

A Sale of Hart Schaffner & Marx Clothes that has taken all of Southern California by storm—

Our Final Reduction Sale

All $50 and $60 suits and overcoats now $35

All $65 and $70 suits and overcoats now $45

All $80 and $90 suits and overcoats now $55

Nothing like this has happened in years. After you buy, if you don't think you've got the biggest value in Los Angeles—money back.

J. B. Silverwood

"the store with a Conscience"

BROADWAY AT SIXTH

HOME OF HART SCHAFFNER & MARX ALL WOOL CLOTHES

Bullock's Golf Shop

In Bullock's Hill Street Building South—with Entrance on Hill Street

—A Store of Golf *Quality*—Golf *Value*—and Golf *Service*—announces special prices prevailing on much desirable Golf Clothing.

Golf Suits at.....$27.50 and $35.00
Camel's Hair Golf Hose at.....$3.75
Good Brushed Wool Lovats.....$2.50
Dr. Jaeger's Golf Hose at.....$5.00 $6.00 and $7.00

BULLOCK'S GOLF SCHOOL

is justly proud of its two Instructors—John Duncan Dunn, formerly of the Los Angeles Country Club—and W. D. Robinson, from the Atlantic City Country Club. Lessons are by appointment.

"One o'Clock Saturdays" Bullock's Los Angeles "One o'Clock Saturdays"

Marx all of orm— Sale $70 ver- w

ter big-

OL CLOTHES

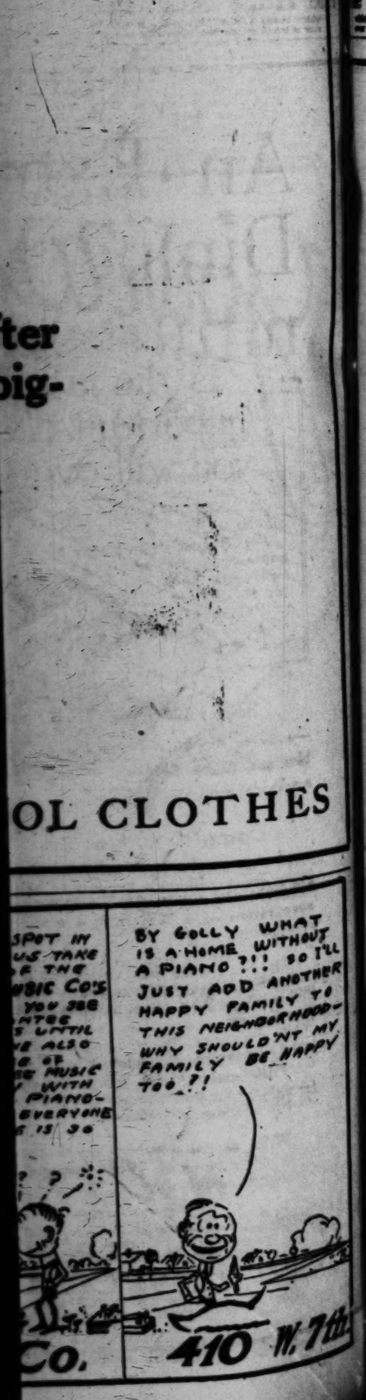

Bigger than Bigness

The bigness of a bank—measured in resources—should not alone be the deciding factor in selecting your banking home.

The Guaranty Bank is a big bank, with resources of over $36,000,000; *but we are not content with mere bigness.*

We place greater emphasis on bigness of ideals and breadth of vision.

We aim to operate this bank in a big, broad-gauged, helpful way.

Let our actual service demonstrate this aim to you.

Resources $36,000,000

Guaranty TRUST & SAVINGS Bank

Savings - Commercial - Trust

SPRING & SEVENTH · LOS ANGELES

Harbor Branch at San Pedro

e Huge Audience

ch reads TIMES' Want-ads is made up of readers of all newspapers. Where a want arises the citizen of Southern California buys a TIMES.

POETS UNCORK A REAL SPURT.

Ease a Casaba Victory Over on Redlands Quintet.

Reese Stars with Some Thrilling Baskets.

Now Have a Choice Chance for Second Place.

[EXCLUSIVE DISPATCH.]

REDLANDS, Feb. 8.—Whittier College uncorked a surprise on Redlands tonight and won a conference basketball game here by a score of 37 to 18. The Poets took a spurt the last five minutes of play and pulled in the lead with a half-dozen baskets shot from the sidelines. Reese, a guard, was the man responsible for the deed.

Troyer was the high point man for Redlands, Dye showing the effects of senior "ditch day" and a long hike through the hills. This gives Whittier a chance to annex second place. She has not played Southern Branch, U. C., and has games scheduled with the Cubs for Thursday and Saturday nights. Should Whittier win one of the games she would have second place.

The players and points were:

Whittier—Bronson, 11, forward; Morris, 3, forward; Pickett, 6, center; Reese, 8, guard; Jones, guard.

Redlands—Troyer, 13, forward; Dye, 6, forward; Tolleson, center; Lackey, guard, Ogden, guard.

SALVADORE GETS BOXING LESSON.

(Continued from First Page.)

holding on for dear life throughout for which he was booed. It was France all the way.

The other bouts resulted as follows: Jack Martin beat Johnny Meyer; Kid Mexico and Kid Wagner, draw; Benny Vierra made a sucker out of Young Papke; Kid Mende was given a horrible decision over Gus Williams, the bout for three rounds looking like the Hall Room Boy's affair; "Sailor" Kramer knocked out Eddie Burke in the first round, and Harry Beecher won over Red Belden.

ARMY TO ENCOURAGE POLO TOURNAMENTS.

[BY A. P. NIGHT WIRE.]

MONTEREY, Feb. 8.—Efforts are being made by the United States Army to interest and encourage officers and enlisted men in polo, according to Col. J. M. Jenkins, commandant of the Monterey Presidio.

Polo, the colonel said, improves horsemanship and the work of the men with the mallets quickens their arms and hands. Recently the Monterey Presidio team defeated the Del Monte junior polo squad.

INVENTS CAP TO AVERT BEANING.

[BY A. P. NIGHT WIRE.]

PITTSBURG, Feb. 8.—A cap to be worn by baseball players for protection against the so-called "bean ball" has been invented by four Pittsburg business men. The cap, which can be worn by a player throughout the game, has a pneumatic coil constructed within the lines of the headpiece, the inventors said.

TRACK REVIVES MEMORIES.

(Continued from First Page.)

was promulgated requiring every bicycle to wear a bell. This was regarded as a thing at once obnoxious and burdensome. Not a few wanted to know if America had ceased to be a republic, and if personal freedom had become a byword in the mouths of the authorities.

COW BELLS.

Scores of bicycle owners compiled with the regulation by buying themselves cow bells and riding through the streets one night in a body. A few, it is said, were pinched for disturbing the peace, after which all bikes were equipped as provided by law with those little tinklers which you worked with your thumb. Imagine an automobile today equipped with one of those tinklers to warn pedestrians!

And those birds thought they were outraged, oppressed. How little they dreamed of front and rear lights, of dimmers and spotlights, or speedometers and license plates, of no turns to the left and no turns to the right, of speed limits and parking regulations, of speed cops and traffic cops and of fines and jail sentences. Why, they had hardly taken the first step in ruling and regulating that part of the human race which rides. A man with a bicycle didn't have to carry a private secretary on his handlebars to make sure that he conformed with every intricacy of the law.

DUST GALORE.

As for good roads, they were thought to be something to remember the Romans by, and beyond the pale of modern ingenuity. For the most part it was ankle-deep dust, well-worn wagon ruts and treacherous chuck holes. It was over such a course as this that the century riders reeled and floundered. Finally, between certain towns, a fairly smooth, hard trail was graded by the roadside, just wide enough for bicycles, and this was considered quite an achievement, but the trails vanished with the first wet winter.

A few hardy pioneers even toiled over such roads as these on high-wheeled bicycles, those treacherous, grotesque monsters which had to be built to your measure like a pair of pants, and had an unexpected habit of precipitating a rider head first over the handle bars on so slight a provocation as a corn cob which happened to be in the path.

SOME STUNT.

Imagine climbing on top of one of those things without a ladder, and getting down again without a fire escape. Then they turned them around and put the small wheel in front, and called them "Stars." These could only buck up and throw you off backwards, which was new and novel although not less harmful than the handlebar plunge. Ponderously lumbering along, with that small wheel out in front nosing its way through the dust, these "Stars" suggested an over-grown and half-starved anteater foraging for food.

CORN-SHELLER.

This was followed by the "safety" which needed no horn because it heralded itself with a noise similar to a corn-sheller. Many a ribald jest greeted the original safety, but it was the germ from which grew that modern speed-eater, the motorcycle, and even the automobile de luxe of today.

A song-writer dreamed of "A Bicycle Built for Two," and we had that implement of leg torture, the tandem, atop of which you generally suspected the other guy of cheating. This was followed by the sextette, and finally a pacing machine built for ten, which required ten assistants to balance it while getting started. This cumbersome cycle was soon succeeded by the pace-making motorcycle.

BLOOMER GIRL.

The bicycle gave us the bloomer girl. But for some reason the bloomer of that era bloomed only for a night or a day or so. Still, while the bloomer girl lasted, in our benighted way, we thought we were seeing something. That's because we didn't know how much we would see later.

A bloomer girl today would attract some attention, but only because she had on so many clothes.

LAWYER SWIFT PACES NEW WORLD RECORD.

[BY A. P. NIGHT WIRE.]

OTTAWA (Ont.) Feb. 8.—Lawyer Swift, a black pacer owned and driven by Harry Gray of Toledo, made what is claimed to be a new world's ice record here today when he won the five-mile dash, the feature event of the ice races, in 12:15½. He beat Romala, owned and driven by James Stewart of Los Angeles, in a neck-to-neck finish. Five horses were entered.

ROSEVALE ATHLETES WIN CHAMPIONSHIP.

The Rosevale Athletic Club cleaned up in nifty fashion in class B of the managers' association for the season, winning fourteen straight games. The team won the championship of its class and the Gene Murphy trophy cup.

A game has been scheduled for Rosevale for next SCunday with Van Nuys, the likely winner of class A. The game should be a fast one as Rosevale must eventually play the class A winner to see who plays the pennant winners of class AA for the semipro title of Southern California.

RESCUE

BATTERY TEMPERATURE CONTROLLER

Remember RESCUE is endorsed by experienced batterymen. It does not interfere with battery or ignition guarantees—because it does not go inside of the battery at all. Tested and approved for accuracy of operation by two leading battery manufacturers.

How Much Service Did You Get From Your Last Storage Battery?

Install RESCUE and Protect The One You Now Have

LESS than 10% of all automobile storage batteries actually serve their natural lifetime. *Overheating* is the cause of over 90% of them becoming prematurely ruined. Did your battery help in making up this 90%? Install RESCUE and stop all this.

RESCUE fits on the steering column and flashes a red light of warning the moment the battery temperature approaches the danger point. Turn the switch to Dis (see illustration) and the battery is free of all such danger. The bulk of the active charge being resisted.

Nothing could be more simple and yet so efficient. RESCUE is not an experiment. Thousands of automobile owners are now using RESCUE and they no longer need to worry about the condition of their battery.

Battery men everywhere claim that RESCUE is the best battery insurance on the market.

Visit your dealer, garageman or battery man today. They will explain RESCUE to you and will be glad to install one at any time.

Demonstrations at our Los Angeles branch or if you prefer write for our booklet "What Would You Do If This Happened To You?" giving name of dealer.

AUTO ACCESSORY ENGINEERING CO.

Merchandisers of Thoroughly Tested and Time Proven Automobile Accessories

6606 Detroit Avenue - Cleveland, Ohio

BRANCHES:

New York—Room 410 at 41 Park Row
Chicago—1526 S. Wabash Ave. Denver—1640 California St.
Los Angeles Branch—1223 S. Figueroa St. Telephone 554054

"The One Device That Insures 100 Per Cent Battery Life"

WRIGLEY'S

"After Every Meal"

B2

The Flavor Lasts

An Extraordinary Assortment of Dining and Breakfast Room Furniture at Greatly Reduced Prices

—An Important Feature of Barker Bros.' Forty-First Annual Clearance

The kind of furniture which Ross Crane, the Better Homes Institute lecturer, described as being "always good"—the sort which has enduring quality of construction, lines and finish—abounds in the Barker Bros.' section of Dning and Breakfast Room Furniture; much of it is repriced at substantial reductions in the Forty-First Annual Clearance, which is now in progress.

The Convenience of Shopping by Telephone

—is made possible for Barker Bros.' patrons through the efficiency of the Telephone Shopping Bureau.

The Bureau gives personal attention to the fulfillment of all the requirements of your order, saving you the effort of a trip downtown.

When telephoning an order, ask for the "Telephone Shopping Bureau."

Separate Pieces

—such as **Sideboards, Serving Tables and China Cabinets** bear remarkable reductions.

Complete Suites

—of the most sumptuous patterns are embraced in the magnetic Clearance values.

Dining Sets Attractively Priced

Among the large number of especially good values in Dining Sets we call attention to this example:

Queen Anne Set, consisting of 48-inch table and four high-backed chairs, special at.....$129.00

Dining Chairs

Queen Anne Dining Chairs of mahogany or walnut, with cane backs, upholstered in genuine blue leather, are priced as low as $14.75

William and Mary Dining Chairs, of oak, with cane backs and blue leather seats, are specially priced at.....$13.95

Tea Wagons

An example of the variety of values extraordinary in Tea Wagons is a—

Mahogany Drop-Leaf Tea Wagon, of Barker Bros.' exclusive design, is a marvelous value at.....$38.50

Special Values in Breakfast Sets

Among the dozens of particularly notable features in the Breakfast-Room Furniture Section these examples may be cited:

Blue Decorated Breakfast Set, table and four chairs, at.....$ 85.00
White Decorated Breakfast Set, table and four chairs, at.....$ 60.00
Gray Decorated Breakfast Set, table and four chairs, at.....$135.00

The many other Furniture and Home Furnishing departments at Barker Bros. offer values equally as notable!

Barker Bros

ESTABLISHED-1880

33 Floors (In 5 Connecting Buildings)

Broadway, Between Seventh and Eighth

Theaters Amusements—Entertainments

GRAUMAN'S RIALTO— Bdwy. Near 8th

GRAUMAN'S RIALTO BROADWAY NEAR 8TH

ARE YOU REALLY SATISFIED WITH LIFE? See this story of YOUR life or the life of one well-known to you.

"THE INSIDE OF THE CUP"

A Paramount Picture Adapted From Winston Churchill's Famous Story

11:15 a.m. to 11 p.m. Daily. Mats. 25c; eves. 55c

5 OTHER FEATURES PRESENTED BY SID GRAUMAN Incomparable Music.

WALLACE AT THE WURLITZER—GRAUMAN'S RIALTO ORCHESTRA

GRAUMAN'S MILLION DOLLAR THEATER— BROADWAY AT THIRD

GRAUMAN'S MILLION DOLLAR THEATRE BROADWAY AT THIRD

"PAYING THE PIPER"

MRS. GLADYS WITHERELL in person, Thursday night, 7 and 9 p.m. A Marvelous Triple Program. Adolph Zukor's startling photoplay

SID GRAUMAN Presents "20 MINUTES AT PERSHING SQUARE." Also in Person "TELEPHONE GIRL HEROINES WHO HELPED CAPTURE THE WITHERELL KIDNAPERS." Spectacular Acts That Are the Talk of the City. Grauman's Symphony Orchestra.

11:15 A.M. to 11:30 P.M. Daily

EXTRAORDINARY ANNOUNCEMENT!!

MRS. GLADYS WITHERELL

Will appear in person Thursday, 7 and 9 p.m., and present all the telephone girl heroines with the $2000 reward. The four arresting officers will participate and motion pictures of the sensational kidnaping with Mrs. Witherell, herself, in the leading role, will be shown for the first time anywhere.

KINEMA THEATER— Grand at 7th

Kinema NOW Mammoth Amusement Program.

ANOTHER "FIRST NATIONAL" SENSATION

Based on Sir Arthur Wing Pinero's famous play, "The Profligate"

THE TRUTH ABOUT HUSBANDS

TREMENDOUS ADDED SPECTACLE "A Night in Sunny Spain" Melange of Song, Music, Dance. 25 Singers—Beautiful Dancers.

VARIOUS OTHER FEATURES. KINEMA SYMPHONIC ORCHESTRA—WILLIAMS, CONDUCTING.

THE AMBASSADOR THEATER

The National Art Theater of the Screen At the Ambassador Hotel.

PASSION

Starring POLA NEGRI AND CAST OF 5000

Prelude in Masques—"CLAY"

LAST 3 DAYS!

Mat.: Orchestra, 75c; Divans, $1.00; Plus 10% Tax. EVE.: Orchestra, $1.00; Divans, $1.50, Plus 10% Tax.

MATINEE AT 2:30 P.M. TONIGHT AT 8:30 P.M.

Public Seat Sale now for all this week's performances.

ALL SEATS RESERVED Twice Daily, 2:30 and 8:30 p.m.

2 BOX OFFICES OPEN Ambassador Theater and Downtown Branch Box Office at Kinema Theater.

SYMPHONY THEATER—11 A. M. to 11 P.M. DAILY

Symphony BROADWAY BETWEEN 6TH. & 7TH.

2nd WEEK

JAMES OLIVER CURWOOD'S "ISOBEL"

FEATURING HOUSE PETERS and JANE NOVAK

PROGRAM
1. Symphony Concert Orchestra.
2. World's News Events.
3. Cartoon: Mutt and Jeff.
4. Clyde Cook Special Comedy.
5. Prologue to Feature.
6. "Isobel," with House Peters and Jane Novak.

In Curwood's Most Popular Epic of the Far North. A picture that is different. One you cannot afford to miss.

"A SYMPHONY QUALITY PICTURE"

A CLYDE COOK Special Uproarious Comedy, "All Wrong"

PHILHARMONIC AUDITORIUM— FIFTH AND OLIVE TEL. PICO 2454.

L. E. BEHYMER Presents

PAVLOWA

The Incomparable DANCER

BALLET & ORCHESTRA

Different Program TOMORROW MATINEE and EVENING, FRIDAY and SATURDAY EVES.

Tickets $1 to $4. On Sale 9 to 5 p.m., Auditorium, 5th and Olive.

TONIGHT 8:15 EGYPTIAN & AMARILLA BALLETS DIVERTISEMENTS

Mon. & Fri. Eve. Feb. 14 & 18

IRWIN COBB (HIMSELF) in HOME FOLKS

An hour of joy!

Tickets, 50c to $1.50, on sale Auditorium, 5th and Olive.

COBB SPEAKS in PASADENA Feb. 17; in Long Beach Feb. 19.

MISSION THEATER— Broadway Near Ninth

MACK SENNETT'S "A SMALL TOWN IDOL"

RADIOS.

PREPARE BARRIE PLAY.

HOLLYWOOD COMMUNITY WILL STAGE "DEAR BRUTUS."

By Edwin Schallert.

The Hollywood Community Theater is given to surprising its public with unusual dramatic offerings. Still it is seldom that Miss Neely Dickson has announced such a distinctive production as that of Sir Barrie's "Dear Brutus," which is to be presented next week at the tiny playhouse on Ivar street. The fact that this play is to be given was made known yesterday.

"Dear Brutus" is one of the most recent Barrie plays. It had the first London production three years ago, and in 1919 was brought to New York with a cast including William Gillette, Helen Hayes, Louis Calvert, J. J. Brewer and Elizabeth Risdon.

Permission to play it at the Hollywood Theater was obtained from the author, personally, and the manuscript was received here only recently. The play has not yet been published.

"Dear Brutus" is described as a modern "Midsummer Night's Dream" with a twentieth-century Puck as master of ceremonies and a magic forest, into which the characters are lured by the promise of a "second chance."

Sets for the production are being designed by George Hopkins at the Lasky studios, and the cast will include Helen Raymond, who appeared in comedies in London; Wedgwood Nowell, John Prince, Boyd Irwin, John Macfarlane, Alice Clare, Barbara Gurney, Joyce Percey, Thomas Ricketts, Mary Jepp, Rosalind Gardner and others.

Dickering With Pola Negri.

Pola Negri has agreed to work for Famous Players-Lasky, but that nothing definite has been settled regarding a contract is the tenor of recent advices concerning the star of passion," from the East. It is understood that Adolph Zukor has received a cable from the star in which she admits delight at the prospect of being sought by the organization.

Operatic Tabloid.

Grand opera will take the place of grand uproar in the headline spot at New Pantages next week. Instead of a laugh act, there are to be selections by the Imperial Quintet from the operas "La Tosca," "Rigoletto," "Carmen" and others.

Butler Picture.

"Girls Don't Gamble," the film featuring David Butler, is to have a second week's showing beginning Monday at Broadway Pantages Theater. At present the picture is brightening the New Pantages screen.

Jumps 'Cross Continent.

Rae Samuels, the singer of popular numbers, is to make a jump clear across continent to play an engagement at the Los Angeles Orpheum, the 21st inst. What is more, this will be the only city on the Pacific Coast she will visit.

"Grown-up Babies."

The thirty-six baby dolls have all grown up at the Burbank this week. At least, that is what the title says. And some of the songs repeat it. But the girls look quite as young to the audience as last time, judging from the applause, and the close attention paid by the masculine quota.

Armstrong dons knee-breeches in his new revue, and wins a lot of laughs playing marbles with the girls. He has some amusing lines, and the girls have some pretty ones. So everybody enjoys this episode.

There is nothing dull either about the amusement and melody supplied by Rooky Lewis, Irene Brooks, Lillian Worth, Violet Mansfield and Billy Riddle.

"Kismet" Still Attracts.

Otis Skinner and "Kismet" still hold their spell over the public, for the picture version of the oriental story, with the great actor in the role he played on the stage, is continuing its run at Tally's Broadway. The fifth week opened Saturday.

One of the chief attractions of the film, scenically, is the replica of ancient Bagdad shown on the screen. This was especially built at large cost by the Robertson-Cole interests.

"Daddies" Pleases.

"Daddies" entered the third week with yesterday's matinee at the Morosco Theater. The comedy has gained great popular appreciation. Bertha Mann is in the leading feminine role, while Helene Sullivan delights in a difficult part. Henry Duffey is seen in an effective interpretation, while Gayne Whitman, as the young author-hero, makes a distinctly favorable impression.

There are five children in the play and their genuine sincerity and naturalness charm.

Re Lady Diana Manners.

Arthur Kane, head of the Arthur Kane Pictures Corporation, which finances Charles Ray and other stars, is to be associated with J. Stuart Blackton in the distribution of the Lady Diana Manners films, according to announcement made in the East. Mr. Kane and Mr. Blackton have been conferring together in Chicago with regard to the release of the photoplays, which are to be filmed upon Mr. Blackton's return to London in the spring, it is stated.

Soloist for Pop Concert.

Winifred Hooke, pianist, will be soloist with the Philharmonic Orchestra at the popular concert Sunday afternoon, presenting Cesar Franck's Variations Symphoniques. The orchestral program will include the "Scheherezade" Suite by Rimsky-Korsakoff, Siegfried's Death from "The Twilight of the Gods" by Wagner and the "Oberon" overture.

Pavlowa Tonight.

With two ballets, the Egyptian and the spectacular Spanish "Amarilla," as well as numerous divertisments, Anna Pavlowa and her Ballet Russe will open a four-day engagement tonight at the Philharmonic Auditorium.

In the Egyptian ballet, Marie Oleneva and H. Stowitts, the California dancer, will be enjoyed as soloists. Pavlowa and Volinine will dance in the Spanish. The divertisements will range from "The Swan," with Pavlowa, to a spectacular Syrian dance with Pavlowa, Stowitts, Barte, Kurovich and Allen in the cast.

Theodore Stier will conduct the orchestra, opening the program with the Sullivan overture, "Di Ballo."

Orpheum Girls Swim.

There was a splash-me party at the Athletic Club Tuesday morning. Thirty girlies on the Orpheum bill were guests of that organization at a swimming party in the big tank. Peeking concessions were granted to a few of the club's elect.

THE :: LATEST :: TOOT :: IN :: SIRENS.

Vamp Who Helps Make "Foolish Wives."

Mae Bush,

Portraying the role of a Calypso of Monte Carlo in Von Stroheim's new Universal special.

FLASHES.

JAPAN LURES NOW.

BUT ONLY FOR SHORT TRIP, SAY MARY AND DOUG.

By Grace Kingsley.

Due to the speeding up of the United Artists' program, many of the plans of Douglas Fairbanks, and his wife, Mary Pickford, have been rearranged. The European trip is to be postponed indefinitely, unless some very good reason, not merely an excuse, turns up why the pair should go across. However, unless Mr. Fairbanks's hand, injured a fortnight ago, heals sufficiently so that he can go to work on a new picture, it is likely that he and Mrs. Fairbanks will take a flying trip to Japan as a vacation.

According to announcement yesterday, it was definitely decided that Miss Pickford's next picture will be Mrs. Frances Hodgson Burnett's "Little Lord Fauntleroy." This will be the first time Mary Pickford has ever played a boy's part, though she acknowledges she has played many tomboys who were a great deal rougher than Fauntleroy.

Another interesting fact about the film is that Miss Pickford will have a double role. Beside the little boy, she will play his lovely young mother. Jack Pickford and Alfred Green are to direct. All interiors are to be made here, but some exteriors, consisting of scenes in which Miss Pickford does not appear, will be filmed in England so as to produce added realism and provide fresh backgrounds for the story.

As soon as Jack Pickford finishes the direction of "Fauntleroy," he will form his own company, and his first picture will be Ferguson's popular race track story, "Garrison's Finish." For this two race tracks will be used, one in the East and the other at New Orleans. Pickford will work at the Brunton studio.

Douglas Fairbanks has decided to make "The Three Musketeers" as his next offering. A highly interesting announcement in connection with the production is that Edward Knoblock, well-known playwright, has been engaged to write the scenario. Some exteriors, including scenes in which Fairbanks does not appear, are to be filmed in England and France.

Reports from all over the country give Mary Pickford the highest praise imaginable for her work in "The Love Light," while Douglas Fairbanks appears also to have registered ace-high in "The Mark of Zorro."

WILL ROGERS TELLS OF OLD HOME WEEK.

Having, by his absence, as he put it, "lowered the overhead and underhand expense of the studio," Will Rogers came back from New Orleans a day or two ago. En route he stopped at his old home at Clairmore, Okla., which town, if not famous for anything else, has fame enough in being his birthplace.

As Rogers is about three-fourths Cherokee Indian, and as he was reared among the prosperous Cherokees of the Clairmore community, he was given a rousing reception by his old friends, who revived the Pocahontas Club, a social organization, which functioned when Will was a boy. The club celebrated by giving an old-fashioned dance and shaking a mean hoof.

"There were a lot of 16 and 17-year-old kids there, children of my old friends, and we told 'em they weren't in on those quadrilles and Virginia reels. Of course, we older ones got tuckered out and let 'em have their fox trots in between though, but you ought to have seen those youngsters' eyes bulge out when they saw their parents dance.

"Yes, they welcomed me back there in spite of my pictures," Rogers went on "They gathered around me, and said, 'My, don't he look natural!' Just like I was dead, you know.

"Oh, yes, I went to the races down in New Orleans. They've got a funny system down there. The horses run together year after year and get to know each other, and one horse will turn to another and say, 'You going to win today?' And the other horse will say, 'No, I don't win till Saturday!'

"One strange horse didn't know the rules, and went ahead and did the best he could. He won, and now they're thinking of ruling him off the course."

Besides assisting in the Hoover drive by appearing at a score of theaters, Rogers made some scenes for his current picture while in New Orleans. He tells a good one on himself.

"I was working," he said, "with two cameras on the job, when a darky came along, and asked who the star was. Somebody pointed to me. 'My gawd!' exclaimed the darky. 'Ain't he ugly! Why, he's so ugly they got to have two cameras to shoot him.'"

Holubar Bulletin.

According to the statement of Al Kauffman, president of the Al Kauffman Productions, yesterday, it is quite possible that Allen Holubar and his wife, Dorothy Phillips, may split professionally, as both are now very big drawing cards. In this case Miss Phillips will probably sign up with one of the two big companies which have made her offers.

Mr. Holubar's plans are indefinite. He, too, has received several big propositions from various sources, but it is more than likely will remain with Kauffman, who offers him not only sympathetic co-operation, but all the necessary financial backing, together with the advantage of allowing him all the time he wants on productions. Mr. Kauffman stated yesterday that he is negotiating for the rights of one of Rider Haggard's most famous stories, which, if purchased, will be made in Egypt, that being the locale.

Concerning Holubar's picture, "Man, Woman, Marriage," Kauffman stated that its eastern success beats even the metropolitan triumph of "Passion," the Pola Negri film now on view at the Ambassador.

Mr. and Mrs. Holubar are expected to return home within a week or ten days.

Lucille Cavanagh.

It looks as though the firelight were once more to be given a knockout blow by the footlights, in the case of no less popular a person than Lucille Cavanagh. Miss Cavanagh was married about a year and a half ago to a San Francisco business man, but her sister Marie, appearing now at the Orpheum, declares that Lucille's recent trip to New York was undertaken in the interests of art and that we may shortly again have the pleasure of seeing the young dancer.

ZOELLNERS PRESENT NEW COMPOSITION.

The first performance of a work written by Emerson Whithorne and dedicated to the Zoellner Quartet was given by that ensemble Monday night at the Ebell clubhouse. Whithorne is the editor of the Composers' Music Corporation and his own productions have recently received approbation through their presentation by the symphony orchestras and string quartets of London.

His "Greek Impressions," played by the Zoellners is written in three movements. It contains suggestions of the Russian school rather than the French, and the whole is picturesque if not profound in musical form. Whithorne seems to have had a thorough academic training, and his ventures into the realm of modernity are not radical, but are evident none the less. The Zoellners' interpretation was a vivid one, carefully conceived and well executed.

The concert opened with Beethoven's Op. 18, No. 2, which is not one of the most effective of the quartets, but which has variety of mood and richness in tonal balance. The Napravnik Quartet, which concluded the performance, was lively and interesting. There are bits of genuine beauty in melody and there is a scholarly development of the themes and motifs. The Zoellners were heartily applauded for their rendering of this interesting work.

MUSICAL.

GRAVEURE, THE WIZARD.

INVESTS HACKNEYED PROGRAM WITH NEW HIGH LIGHTS.

By Jeanne Redman.

That point of wizardry which 'casts a spell" over the American public has been reached, beyond a doubt, by Louis Graveure, baritone, and one of the most accomplished of singers on the recital stage. The Graveure of the fine programs, made up of classic arias and lieder, is, temporarily, be it hoped, in abeyance; the program last evening at Philharmonic Auditorium showed the Graveure of public approval.

A splendid audience showed that approval unmistakably by calling the singer back time and again. At the end of every group they made him repeat his last song, or favor them with a new encore. Shouts of "Bravo" and storms of clapping hands must have confirmed the singer in his belief in what the public likes, and in the proper way to present it.

Popular operatic arias, ballads and semihumorous songs were given with that absolute control which is an amazing fact of Graveure's work plus a faultless enunciation and diction, an entirely glorious voice, and a heart-whole feeling for his text.

There is nothing really new in the Graveure interpretations of these old songs, it is merely that he brings out the highlights more sharply; his pianissimos are softer, his fortes louder, his pathos more profound and his sentiment more cloying.

The mezzo voice in "Sylvia," for example, was softer that even he has achieved before. The Toreador Song from "Carmen" was more fast and furious, and even the postures were similar to those of the operatic stage. There were tears in "Songs My Mother Taught Me" which had to be repeated.

Gounod's "Ave Maria" and Handel's "Largo," the latter an encore, were reverent and very solemn, and Tosti's "Good-by," surely sung solely for the purpose of pleasing, was infinitely sentimental.

Graveure was accompanied by Eduard Gendron, who carried out the spirit of the program by playing the Prelude of Rachmaninoff and the Schubert-Tausig Marche Militaire.

Mrs. Rothwell, Soloist.

The Noack Quartet, with Elizabeth Rothwell, soprano, as soloist, gave an intimately delightful concert yesterday afternoon at The Little Theater. The quartet has gained in unity of understanding and technique, and the nuances are more subtle; also a greater freedom of interpretation obtains.

The Mozart Quartet in G Major was played with a strong sense of the Mozartian melodies and their plastic development. The Elkus Serenade, from the manuscript, was a work of charm and individuality. There were rich tonal effects and a good balance in which each instrument had its quota of effective possibilities.

Elizabeth Rothwell sang a group of Beethoven, English, Irish and Scotch folk-songs. The music is unfamiliar at recitals, and was refreshing for that reason as well as for its intrinsic merit. Mrs. Rothwell gave her selections with her accustomed intensity and keen intellectual interest and her voice was excellent. He dramatic sense was strongly expressed and her sentiment, which never became maudlin. Noack, violinist, Ferner, 'cellist, and Richard Buhlig, pianist, added to the charm of the music.

East Indian Dances.

Dances of India were the inspiration for the performance given by Ruth St. Denis and Ted Shawn last evening at the Ambassador Hotel. Shawn wore a remarkable make-up in that his body was almost entirely covered with blue paint. His face was painted blue and his lips were powdered with gold, simulating the deity which he represented.

Miss St. Denis danced to the poetry and music of the Hindu concept of religious worship, having been inspired by the words of Tagore. In this suite she was assisted by Craig Ward, an actor whose voice and presence were adapted to the role of poet.

In the second part of the program she gave some of the dances which first won her fame—the Street Nautch Girl, the Cobras and the Devidasse. A religious dance of India, the story told by Ward, and the parts presented by Miss St. Denis and Ted Shawn, was brilliant in costuming and impressive in artistry.

Ann Thompson, pianist, was accompanist, and also played several solo numbers.

Grauman Soloist.

Soloist for the all-American concert which Sid Grauman will present next Sunday morning is to be Miss Florence Ringo, dramatic soprano. Miss Ringo was born in California. Her musical education was gained largely in San Francisco, where she is a great favorite. While she is a thorough technician, she believes in appealing to her hearers' hearts as well as their ears.

Theaters—Amusements—Entertainments.

SUPERBA THEATER— 520 So. Broadway

SUPERBA

ONE WEEK ONLY! Frank Mayo IN "TIGER TRUE"

Supported by Fritzi Brunette and Walter Long.

CENTURY COMEDY "HIS FEARFUL FINISH"

TALLY'S— 833 South Broadway

TALLY'S 5TH. GREAT WEEK

OTIS SKINNER "KISMET"

Musical program and Prologue all musicians and artists are lauding.

GARRICK— Broadway at 8th.

"Pick of the Pictures at Popular Prices."

"OUTSIDE THE LAW"

With Priscilla Dean and Lon Chaney

Theaters—Amusements—Entertainments

CALIFORNIA THEATER— Main

CALIFORNIA THEATRE MAIN AT 8TH

CANAVAN PROVES BE HAPPY THOUGH MARRIED, THE MOST DELIGHTFUL COMEDY OF THE YEAR.

Goldwyn Presents TOM MOORE "HOLD YOUR HORSES"

ADAPTED FROM RUPERT HUGHES' SATURDAY EVENING POST STORY "CANAVAN"

A GOLDWYN PICTURE

ATMOSPHERIC PROLOGUE WITH WM. O'HARA, TENOR

MACK SENNETT COMEDY "Movie Fans"

CALIFORNIA CONCERT ORCHESTRA, CARLI D. ELINOR, Conductor

MILLER'S THEATER— Main at 9th

7th Joyous Week

WILLIAM FOX PRESENTS MARK TWAIN'S "A CONNECTICUT YANKEE IN KING ARTHUR'S COURT"

DIRECTED BY EMMETT J. FLYNN

SHOWS START 12:15, 2, 4, 5:45, 7:15 9:30

Miller's Theater Main Near 9th

Prices: 50c, 75c; Loges, $1—Including tax

DAILY MATINEES. ALL SEATS

MASON OPERA HOUSE— MATINEE TOMORROW, 50c TO $2.

John Golden Presents the best play, best acted in a decade. Don't for any reason miss it.

3 WISE FOOLS

Nights, 50c to $2.50. Saturday Matinee, 50c to $2.00.

NEXT MON. NIGHT. 2 WEEKS ONLY. Seats Tomorrow.

SPEED LIMIT OF MUSICAL COMEDY

GIRLS! PEP! THE SWEETHEART SHOP LAUGHTER MELODIES

HARRY K. MORTON AND ORIGINAL COMPANY OF 50

Nights: 50c to $2.50. Wed. Mat., 50c to $1.50. Sat. Mat., 50c to $2. Mat. Washington's Birthday, Tues., Feb. 22. Best Seats $1.50.

NEW PANTAGES— "PUTTING IT OVER"

A Merry Musical Melange with MADAME RUBINI'S JUVENILE REVUE Original Stars of Two Broadway Successes

JACK & MARIE GRAY—WYOMING TRIO McLAIN GATES & LEE—GEO & RAY PERRY—FORD STERLING COMEDY in "STATEROOM 19"

DAVID BUTLER in "GIRLS, DON'T GAMBLE"

PANTAGES — 534 BROADWAY — POLI

MUSICAL REVUE—VAUDEVILLE—PICTURES.

"OKLAHOMA BOB" ALBRIGHT PRESENTS HENRY SHERR IN "IZZET"

Metro's Sensational Melodrama, "THE FATAL HOUR"

MAJESTIC THEATER— MATINEE TODAY

Mats. Sun., Wed. and Sat., 50c and $1. Evgs. 25c to $1.

119th Performance

Thomas W. presents "CLARENCE"

WITH EVELYN VARDEN AND EDWARD EVERETT HORTON

MOROSCO THEATER— MATINEE TOMORROW

OLIVER MOROSCO PRESENTS

FIRST TIME IN LOS ANGELES OF JOHN HOBART'S BIG COMEDY SUCCESS

"DADDIES"

With BERTHA MANN & HENRY DUFFEY

EVENING CURTAIN 8 P.M., 10c to 75c

MATINEE CURTAIN 2 P.M., 10c to 50c

PHILHARMONIC AUDITORIUM— FIFTH AND OLIVE

PHILHARMONIC ORCHESTRA

WALTER HENRY ROTHWELL, Conductor.

POPULAR CONCERT NEXT SUNDAY AT 3:15.

Soloist: WINIFRED HOOKE, Pianist

Tickets, $1.00, Philharmonic Auditorium. Pasadena Concert, High School Auditorium, Friday Eve., Feb. 4. Emilio de Gogorza, Soloist.

AMBASSADOR AUDITORIUM—

Thursday Eve., February 10th. Alice Gentle

America's most beautiful singing prima donna.

Tickets—Birkel Co., Ambassador Hotel.

ORPHEUM— THE BEST IN VAUDEVILLE LIGHTNER & ALEXANDER NEWTON

ORPHEUM CIRCUIT "Little Miss Vamp"

SIX KIRKSMITH SISTERS "Old Fashioned Garden" HEALY & CROSS Smart Songs. LYNN & BRADSHAW Classic Dancers

JOHNSON, BAKER & JOHNSON "Practice" LANE & HARPER Man and Manicure Lassie and Lad

JEANETTE HACKETT & HARRY DELMAR "The Song Shop"

Every Day at 2, 15c to $1; Every Night at 8, 15c to $1.50. Phone Main 7171

CLUNE'S BROADWAY 528 South Broadway

A MAYFLOWER SPECIAL "The Law of the Yukon" BY ROBERT W. SERVICE

A DRAMA OF THE GREAT OUTDOORS

ALSO NEWS, CHATS AND MUSICAL NUMBERS

MISSION PLAY— By John Steven McGroarty, with Wards, assisted by 100 Players

Now playing at Old San Gabriel. Performances every afternoon (except Monday.) Evenings Wed. and Sat., 8:15. All seats reserved. Tickets at Elec. Bldg. Tel. 18123 and 13026. PASADENA, 154 East Colorado St. Oaks 1522. LONG BEACH, 116 Ocean Boulevard. Tel. Home 1005. Box Office, Alhambra 193.

GORE'S BURBANK THEATER— Main St.

ED ARMSTRONG'S "GROWN UP BABIES" 36 BABY DOLLS

THEATER DE LUXE— Alvarado, Bet. 6th and 7th OPPOSITE WESTLAKE PARK

TODAY DOUGLAS FAIRBANKS in "THE MARK OF ZORRO"

ADDED ATTRACTIONS

HIPPODROME— NOW SHOWING Main St. Near 6th

BUCK JONES in "THE BIG PUNCH"

NELLIE DE ONSOMME AND JAZZLAND FIVE—SULLIVAN & MASON GUILANI TRIO—JIMMY LYONS—WRAY'S MANIKINS

ALHAMBRA THEATER— Hill St. Bet. 7th and 8th

MARSHALL NEILAN PRESENTS WESLEY BARRY in "DINTY"

—Amusements Entertainments
THEATER— Main at 8th
CANAVAN PROVES HOW TO BE HAPPY THOUGH MARRIED, THE MOST DELICIOUS COMEDY OF THE YEAR.
Goldwyn Presents
"HOLD YOUR HORSES"
DAPTED FROM RUPERT HUGHES' AY EVENING POST STORY "CANAVAN."
A GOLDWYN PICTURE
ERIC PROLOGUE WITH WM. O'HARA, TENOR.
SENNETT COMEDY "Movie Fans"
ONCERT ORCHESTRA, CARLI D. ELINOR, Conductor
THEATER— Main at 9th
WILLIAM FOX PRESENTS
MARK TWAIN'S
"A CONNECTICUT YANKEE"
IN KING ARTHUR'S COURT."
DIRECTED BY EMMETT J. FLYNN.
SHOWS START 12:15, 2, 4, 5:45, 7:15, 9:15.
Miller's Theater Main Near 9th
Prices: 50c, 75c; Loges, $1—Including tax.
DAILY MATINEES. ALL SEATS, 50c
MATINEE TOMORROW, 50c TO $1.50
3 WISE FOOLS
NIGHT. 2 WEEKS ONLY. Seats Tomorrow.
MIT OF MUSICAL COMEDY
LAUGHTER! MELODIES!
THE SWEETHEART SHOP
MORTON AND ORIGINAL COMPANY OF 50
Wed. Mat., 50c to $1.50. Sat. Mat., 50c to $2. Special ...ston's Birthday, Tues., Feb. 22. Best Seats $1.50.
AGES— "PUTTING IT OVER"
A Merry Musical Melange with the ENILE REVUE Original Stars of Two Broadway Successes
AY—WYOMING TRIO McLain GATES & LEE—Comedy
ORD STERLING-COMEDY in "STATEROOM 19"
TLER in "GIRLS, DON'T GAMBLE"
— 534 BROADWAY — FOLLIES
CAL REVUE—VAUDEVILLE—PICTURES
OMA BOB" ALBRIGHT PRESENTS
NRY SHERR IN "IZZET"
ional Melodrama, "THE FATAL HOUR"
MATINEE TODAY 2:15
Mats. Sun., Wed. and Sat., 25c and 50c. Eves. 25c to $1.
rformance Thomas Wilkes presents
LARENCE
N VARDEN AND EDWARD EVERETT HORTON
THEATER— MATINEE TOMORROW
OLIVER MOROSCO PRESENTS
E IN LOS ANGELES OF JOHN HOBBLES'
BIG COMEDY SUCCESS
ADDIES'
BERTHA MANN & HENRY DUFFEY
ING CURTAIN 8 P.M., 10c to 75c
INEE CURTAIN 2 P.M., 10c to 50c
ONIC AUDITORIUM— FIFTH AND OLIVE. PICO 2484
LHARMONIC ORCHESTRA
TER HENRY ROTHWELL, Conductor.
LAR CONCERT NEXT SUNDAY AT 2:15.
t: WINIFRED HOOKE, Pianist
c to $1.50, Philharmonic Auditorium, Friday Eve., Feb. 11. Prices 25c to $1.50. Concert, High School Auditorium, Friday Eve., Feb. 11. Tickets, 50c to $1. Soloist.
R AUDITORIUM—
Alice Gentle
America's most beautiful singing actress.
Tickets—Blixel Co., Ambassador Hotel, Fitzgerald Music
THE BEST IN VAUDEVILLE
LIGHTNER SISTERS & NEWTON ALEXANDER
"Little Miss Vamp"
SISTERS Featuring Winnie Lightner & Co.
REALY & CROSS Smart Songs
SWOR BROS. Southern Nonsense
...rden" LANE & HARPER Man and Manicure
BREAKAWAY Babies
...JOHNSON Laughs and Tricks
...TT & HARRY DELMAR Topics of the Day
...Song Shop"
...to $1; Every Night at 8, 15c to $1.50. Phones, 10477; Main
A MAYFLOWER SPECIAL
"The Law of the Yukon"
—BY ROBERT W. SERVICE
A DRAMA OF THE GREAT OUTDOORS
ALSO NEWS, CHATS AND MUSICAL NOVELTY
AY— By John Steven McGroarty, with Frank Wards, assisted by 100 Players.
...ta San Gabriel. Performances every afternoon, 1:15 and evening. Wed. and Sat., 8:15. All seats reserved. Tickets, office 128 and 130½, PASADENA, 150 East Colorado St. Tel. Home 10873. Bus ...EACH, 116 Ocean Boulevard. Tel. 198.
RBANK THEATER— Main at Third
TRONG'S 36 BABY DOLLS
P BABIES"
LUXE— Alvarado, Bet. 6th and 7th. OPPOSITE WESTLAKE PARK
TODAY
AIRBANKS in "THE MARK OF ZORRO"
ADDED ATTRACTIONS.
E— NOW SHOWING Main St. Near 6th
K JONES in "THE BIG PUNCH"
SOMME AND JAZZLAND FIVE—SELMAR CIRCUS—
I TRIO—JIMMY LYONS—WRAY'S MANIKINS.
THEATER— Hill St. Bet. 7th & 8th
MARSHALL NEILAN PRESENTS
EY BARRY in "DINTY"

Hearst Attack Rouses Vigorous Opposition.

BACKING GIVEN BULLOCK'S.

"Examiner" Advertising Vendetta Draws Fire from Three More Bodies.

(Continued from First Page.)

...and Seventh street building ...ssary to Bullock's, with the ...ssary on the west side of St. Vin... Park, which is also leased to ...llock's, and

...Whereas, the construction of this ...ge is necessary to the improve... ...ent which Bullock's has planned, the ...ost of which will ultimately run ...ns of dollars and will be ...ntial to the commercial ad... ...ment and progress of our city, and

ALL IN GOOD FAITH.

...Whereas, after investigation, the ...Dry Goods Merchants' Asso... ...is convinced that this ordi... ...was applied for and granted ...ly and in good faith and that ...llock's has proceeded with the con... ...tion of this bridge in good faith ...and has already spent many thou... ...ds of dollars in this work, relying ...upon the integrity and good ...h of the city, and

...Whereas, it is resolved, that it ...sense of the Retail Dry Goods ...ciation that the ... should affirm its action of Sept. 22, 1919, and maintain in force the ordinance granting to Bullock's the right to erect this overhead structure or bridge across St. Vincent's Place."

The resolution adopted by the board of directors of the Advertising Club at a special meeting held yesterday says, in part:

"Whereas, it is a matter of public record that on Sept. 22, 1919, the City Council of Los Angeles granted to Bullock's, a corporation, a revocable permit to erect a structure across St. Vincent's Place to connect its Broadway, Seventh and Hill street properties; and,

"Whereas, Bullock's has proceeded in good faith under the above mentioned permit with the erection of said structure involving a large expenditure; and,

"Whereas, efforts are now being brought to bear to influence the City Council of Los Angeles to revoke said permit and such action might, in the opinion of this club, be a reflection on the integrity of Los Angeles; and,

"Whereas, the division of press opinions indicates that there are two sides to this question, the merits of which can only be determined by a full and complete consideration of all factors entering therein;

"Now, therefore, be it resolved, That uninfluenced by factional or personal motives and actuated only by a sincere interest in the welfare of the city, the Advertising Club of Los Angeles recommends to the City Council of Los Angeles that the action originally taken by your honorable body, given and accepted in good faith, be now sustained until the matter can be given the full and careful consideration which it merits."

WHOLESALERS AROUSED.

The resolutions adopted by the Wholesale Dry Goods Association of Los Angeles state:

"Whereas, the city of Los Angeles, by action of the City Council in September, 1919, by the passage of an ordinance gave to Bullock's permission to build a passage way over the blind alley known as St. Vincent's Place, thereby connecting adjacent buildings occupied by Bullock's, and,

"Whereas, said ordinance was approved by the Mayor of Los Angeles, after the plans and specifications had been submitted to and approved by the city authorities, and,

"Whereas, Bullock's have proceeded, in pursuance of the authority so granted, to construct said overhead passage and are now completing the same, and,

"Whereas, in the construction of said overhead passage we understand that Bullock's have expended, and have become liable on contracts to expend, approximately a quarter of a million dollars, and,

"Whereas, it is understood that the Honorable City Council of Los Angeles has under consideration the enactment of an ordinance repealing the abovementioned ordinance, and,

"Whereas, it is the belief of this association that the passage of such a repealing ordinance would be a breach of good faith by the city, work a great injustice, hardship and financial loss to Bullock's, be of no benefit to any citizen or taxpayer of the city of Los Angeles and might adversely influence building projects in our city, as tending to show that the most solemn and legal enactments of the City Council, which have invited the expenditure of hundreds of thousands of dollars, could be lightly set aside and rendered void.

"Therefore be it resolved that the executive committee of the Wholesale Dry Goods Association of Los Angeles protests against the repeal by the City Council of said ordinance, passed by the City Council in September, 1919, and be it

"Further resolved that it is our opinion that the improvement being constructed by Bullock's over St. Vincent's Place in accordance with its plans and specifications, will be a great improvement to the appearance of West Seventh street and will in no way interfere or curtail the rights of any citizen of Los Angeles."

These resolutions are signed by the executive committee—Dr. J. Brownstein, D. F. Norton, M. G. Cooper, Samuel Goldwater, Fred B. McComas and Paul N. Morris.

The Broadway Department Store Closes at One o'Clock Every Saturday

Thursday, February 10

Will Be

Make Your Shopping Plans Accordingly

—Not haphazardly has it developed that the announcements in connection with each Greater Broadway Day which comes around are greeted with boundless enthusiasm.

—These events are so carefully planned with the idea of making them occasions of unusual value-giving that it is hardly surprising that they do not fall short of the mark.

—The greater Broadway Day for the month of February—the first for this year—promises to set a high standard for similar events to follow.

—Merchandise of the most attractive order, marked at prices that are irresistibly low, will be offered in practically every department in the store.

We give herewith a brief synopsis of some of the features

Women's Spring Garments at $25.00
All Remaining Furs at a Third Less
Georgette Blouses at $3.95
Bath Robes, Broken Lines, at Half
French Voile Blouses at $3.98
Silk Negligees at Half Price
Nainsook Gowns at $1.85
Hand Embroidered Gowns at $2.19
Broken Lines Wool Sweaters at Half
Brushed Wool Scarfs at $5.95
Silk Petticoats at $3.59
Misses' Silk Frocks at $23.75
Men's Fiber Shirts at $4.35
Men's Madras Shirts at $1.65
Men's Outing Pajamas at $2.50
Men's Nainsook Union Suits at $1.35
Women's Strap Wrist Gloves, $2.95
Travelers' Sample Handkerchiefs, 12 1-2c
Chiffon Velvet Bags, $2.95
Bandeau Net Flouncing, $1.45
Organdie Flouncing at $1.25
Cream Margot Flouncing at $3.95
Plush Scarfs, $6.95 to $8.95
Dutch Zephyr Gingham at 45c
10-yard Bolts Longcloth at $2.25
Blue Bird Lingerie Batiste, 29c
44-inch White Voile at 32c
81x90 Seamless Sheets at $1.39
42x36-inch Pillow Cases at 34c
36-inch Goetz Satin at $2.95

40-inch Charmeuse at $3.95
33-in. Imported Natural Silk Pongee, $1.10
36-inch Black Chiffon Taffeta, $2.95
54-inch Duvet de Laine, $5.95
American Boy Suits at $8.95
Boys' Huck Finn Blouses, 85c
Boys' Corduroy Knickers, $1.95
Boys' Gray Blouses and Shirts, $1.75
Rogers' 1881 Silverware at Less
Fancy Tuck Combs at $1.10
Bar Pins and Brooches at 50c
Novelty Beads, $1.00 a String
Chenille Rugs, $6.50 to $66.65
13x12 Body Brussels Rugs, $89.75
Fringed Wilton Rugs at $89.75
Tapestry Brussels Rugs, $44.75
Fine Imported Madras at $4.69
Reversible Terry Cloth at 89c
Loom Lace Curtains at 95c a Pair
36-inch Dotted Swiss at 39c
Imperfect Porcelain Ware Away Less
Pottery Flower Bowls at 98c
Cut Glass Water Sets, $2.69
Cut Glass Iced Tea Sets, $1.89
300 Blue Band Mixing Bowls at 79c
Nickel Plated Casseroles at $2.89
Cut Glass Fern Dishes at $2.98
Heisey's Colonial Glass Tumblers, 12 1-2c
Universal Electric Lamp, $1.98
Elektro Electric Toaster, $3.98
Tungsten Lamps, 5 for $1.25
Universal Electric Irons, $5.98

The Broadway Department Store
Broadway—Fourth and Hill. Arthur Letts, President

Store Open All Day Saturday
Telephone Pico 2070
Telephone Pico 2070
B. H. DYAS CO.
B. H. DYAS CO.

NEW MODES FOR SPRING

Smart of line and bedecked with artistic embroideries and ornate effects, are the new Spring modes. Each and every one is worthy of your inspection.

Taffeta Frocks $49.50

Adorably bouffant frocks, that truly reflect the new Spring styles.

A quaintly smart little frock of black Taffeta is long waisted, with a full gathered skirt, short sleeves and square neck, which is finished with a frill of Taffeta. The inset vest and pipings are of Georgette in the popular henna color. Price $49.50

Frock of Crepe de Chine $49.50

Dotted Crepe de Chines are quite the thing this season and an unusually smart model is shown in a blue and white combination. The side straps, cuffs and deep Monk collar are white Crepe de Chine and a belt of white kid adds a touch of smartness.

Price $49.50
APPAREL SHOP—THIRD FLOOR

The Apparel Shop is brimful of new things for Spring, and never has there been a more interesting collection of types and styles. New fabrics, novelty trimmings and quaint innovations, are all assembled for your inspection.

Silk Knitwear

Kayser Silk Vests, extra length, bodice or regulation styles, reinforced with underarm shields. Sizes 36 to 42.
Price $4.50

Kayser Silk bloomers, marvelfit garments, well reinforced, made with elastic at waist and knee. Flesh color only. Sizes 5, 6 and 7.
Price $5.50

Kayser Silk Athletic suits, bodice or regulation top, reinforced with underarm shields. Flesh color only. Sizes 36 to 42.
Price $7.95

Kayser Silk Union Suits, with bodice or regulation top, well reinforced. Sizes 36 to 42.
Price $7.95

SILK KNITWEAR SHOP—STREET FLOOR

Cotton Crepe Gowns $1.95

Splendid quality cotton crepe gowns; low neck, kimono sleeve models. Neatly finished full cut garments. Shown in plain pink or with blue bird patterns.

Silk Envelope Chemise $5.95

Crepe de Chine envelope chemise; bodice or regulation tops; trimmed with dainty laces and insertions.

LINGERIE SHOP—FOURTH FLOOR

Silk Hosiery $2.50 Pair

First quality, full fashioned pure silk hose, well reinforced with double heels, soles, toes and elastic lisle thread garter tops. Colors: Black, white and different shades of grey and brown....$2.50 pair

Fancy Printed Voiles 50c

Sheer dainty weaves, in a profusion of new beautiful patterns on light, medium and dark grounds; 38 inches in width.

Golden Rod Nainsook 10 Yard Bolt $4.25

36 inches wide, a fine even weave; beautiful mercerized finish.

TEXTILE SHOP—SECOND FLOOR

Bed Spreads $3.95

Double bed size, splendid heavy weight quality Crochet Bed Spreads, finished with hemmed or scalloped ends, also cut corners. Choice Marseilles patterns. Specially priced $3.95

Comforters, $4.95

Double bed size comforters, well filled with cotton, covered with splendid quality figured silkoline. Specially priced $4.95

BEDDING SHOP—SECOND FLOOR

Bleached Table Damask 75c Yard

58 inches wide, splendid quality, heavy weight, soft satin finished mercerized Damask. Shown in choice patterns.

Damask Dinner Napkins $2.95 Doz.

Size 21x21 inches, made of a fine quality soft bleached mercerized Damask in many pretty designs.

Pure Irish Linen Damask Pattern Cloths, $7.95

Size 2x2 yards, splendid heavy weight quality. Pure Irish Linen Damask. Snow white satin finish. Shown in circular designs.

HuckFace Towels $2.50 Dozen

Size 18x36, heavy weight soft absorbent Huck face towels, finished with red borders and hemmed ends.

LINEN SHOP—SECOND FLOOR

Special Feature
Renfrew Devonshire 39c Yard

2000 yards standard quality 32-inch Devonshire cloth, shown in a full range of new patterns in a splendid variety of wanted colors, including plain shades. The popular cloth for children's wearables.

Kiddies' Sox, $1.00 Pair

Fine mercerized 3-4 length sox, reinforced with double heels and toes; finished with turn-back cuff tops. Colors: Plain cordovan and heather mixtures. Sizes 7 to 9½.
Price $1.00

HOSIERY SHOP—STREET FLOOR

Cream Woolen Goods $6.50 Yard

56 inch all wool washable Broadcloth, with a beautiful Chiffon finish. The correct fabric for Sports suits and skirts. Cream only.....$6.50 yard

56-inch Cream Basket Cloth, strictly all wool and a splendid fabric for Sports capes and suits. Cream only.....$6.50 yard

WOOLEN GOODS SHOP—SECOND FLOOR

Jersey Sports Coats, $8.50

Jersey Sports Coats, in smart tuxedo models. Shown in the popular sports shades of navy, black, brown, green and red. Sizes 16 to 44.
Price $8.50

Novelty Sports Skirts, $11.75

Novelty Sports skirts, shown in the equally smart plain or pleated models. Many pretty color combinations of plaids, checks and stripes.
Price $11.75

ENGLISH SPORTS APPAREL SHOP—FIFTH FLOOR

Chamoisuede Gloves, $2.25

16-button Chamoisuede Washable gloves, with fancy stitcheries in contrasting colors. Shown in grey, mode, beaver and white. An exceptional value $2.25 pair

GLOVE SHOP—STREET FLOOR

Instructions in Golf by Mrs. Gourlay Dunn-Webb, foremost woman professional.
SPORTS SHOP—LOWER FLOOR

Our New Circulating Library has all the latest fiction.
STREET FLOOR

FRESNO WOMAN LEADING RACE.

Mrs. Fitzgerald Favored for C.F.W.C. President.

Mrs. Robertson Incapacitated for Contest by Illness.

Climax Will Come at Annual Convention in May.

BY MYRA NYE.

No one can tell just when the starter of the race for the presidency of the California Federation of Women's Clubs set in motion the competitors for the chief prize in State club circles. In fact the runners themselves acknowledge frankly they scarcely know how they came on the track. Certain it is they are there. At first there were several of them. But now, from the grand stand of watchful attention, there looms but one figure promising endurance to the end. This is Mrs. W. A. Fitzgerald of Fresno, in the San Joaquin District Federation.

A candidate coming from that district has a decided advantage for it is there the annual convention of the women's clubs of the State is to be held in May. Mrs. Fitzgerald has been the successful president of that district and is now the vice-president of the State federation. Almost without exception in the history of the State, the president must go up in the hierarchy, first serving in the subordinate position. This is another point in Mrs. Fitzgerald's favor.

Mrs. Fitzgerald ran for the presidency two years ago at the State convention in Coronado, but was unsuccessful. Now every vestige of opposition seems to be removed. Her most formidable competitor, Mrs. Matthew Sparks Robertson, has been seriously ill for several months and is not now well enough to consider re-entering the race. Last week the San Francisco district met in executive board session. While there was no formal action, they indicated their preference for Mrs. Fitzgerald with Dr. Mariana Bertola, of San Francisco as running mate for the vice-presidency. San Joaquin district has already formally indorsed Mrs. Fitzgerald's candidacy. While Los Angeles district has taken no action, words of approval for Mrs. Fitzgerald are heard on every side. It is here she might naturally expect her greatest opposition, for the presidency now lies in the north with Mrs. Aaron Schloss as it did last year. To give the position to a mid-State district is an innovation.

SOUTH TO GET PLACES.

Los Angeles district bids fair to retain Mrs. Charles A. Wiley of Long Beach as the representative from this district on the board. So satisfactory and businesslike has been Mrs. Wiley's record as treasurer for the last two years that her fame has spread from Sonoma to San Diego as an efficient officer in her line. If the bylaws are not set aside to retain her in her present office another term she will be nominated for auditor. Mrs. Sidney Thomas Exley, who is a strong possibility for vice-president at large, will undoubtedly be another representative from this district. She will have, however, strong opposition to make the election interesting. Mrs. Bradford Woodbridge of the northern district is in the field and is well known throughout the State. The strength of her personality is undoubted and she is an older woman than Mrs. Exley. But Mrs. Exley has from the beginning been noted for her tact and within the last six months those who have watched her closely have been astonished at her development as an executive, her mental grasp of a big subject and her earnestness of purpose. This is in addition to her attractive manner and her tasteful manner of dress. She will at least have the undivided support of her own district.

CITY TO CLOTHE UNIFORMED MEN.

Fire and Crime Fighters Will Each Get New Coat, but No Vest, Every Year.

The firemen and the policemen of the city won a tremendous victory yesterday at the City Hall.

The Fire and Police commissions, after joint deliberation, had proposed that the city purchase a uniform coat every two years for each of its protectors from crime and fire. A mighty wail went up. Result: The joint board yesterday recommended that the city buy a coat each year for each of its fire fighters and burglar chasers and two pairs of pants each year for every man in the two departments.

"What about vests?" Police Commissioner Barry, the originator of the plan, was asked.

"No vests!" said Mr. Barry.

If the City Council approves of the uniform-purchasing plan it will constitute in fact an increase in salary for the policemen and firemen, who are now required to purchase their uniforms.

Ebell Club.

Devoted exclusively to art, the Ebell Club luncheon tomorrow and program preceding will be under the direction of Mrs. Fred Betts, curator of the art and travel section of the club.

In the morning at 10:30 o'clock William Preston Harrison, the artist, will speak of "The Harrison Collection" and John R. Mitchell, president of the Municipal Art Commission, will have for his subject "Civic Art;" Mrs. Julia Bracken Wendt, the sculptor, will have for her subject "Child Study." Mrs. Katherine W. Leighton, vice-president of the California Art Club, will give a short talk on modern art and Mrs. A. B. Cook will tell of the plans for the Ebell War Memorial, which is to be a fountain designed by Mrs. Wendt to be placed in the patio in memory of the sons of Ebell Club mothers who went to war.

The luncheon speakers will be Miss Alma May Cook, art chairman of the District Federation, who will speak on "Los Angeles as a Future Art Center." Dr. David Edstrom, the noted sculptor, will be a guest of honor and will speak.

Legislative Council.

A report of pending legislation will be given at the executive board meeting of the Legislative Council of California Saturday at 1:30 p.m. in the Chamber of Commerce Building, Parlor D. Preparation for carrying on the Council of Legislation at the next session of the Legislature will be made and other important matters will come before the board. Mrs. A. J. Lawton will preside.

Republican Study Club.

Meetings arranged by prominent Republican women throughout the Ninth Congress District in the interest of Maj. Walter F. Lineberger's candidacy for Congress at the special election to take place next Tuesday include a meeting today at 2:30 p.m. in the Chamber of Commerce Building of Pacoima, when Mrs. Florence Collins Porter, president of the Republican Study Club, will be the speaker, and a meeting Thursday, 2:30 p.m. in the home of Mrs. J. F. Cronin, 3503 San Franco street, Boyle Heights. Mrs. Lillian Spannagel will be the speaker.

The regular meeting of the Republican Study Club will occur Friday in the Union League auditorium, 251 South Hill street. Mrs. Alfred L. Bartlett, chairman of State legislation affairs, has arranged for a debate on the King tax bill. Senator W. J. Carr will speak supporting the bill and Senator Harry Chamberlin will speak against it. The public, both men and women, is invited.

The newly elected officers of the club are: Mrs. Florence Collins Porter, president; Mrs. R. W. Richardson, Mrs. William P. Nye, Dr. Jessie A. Russell and Mrs. Alice T. Anderson, vice-presidents; Mrs. Ida Koverman, recording secretary; Mrs. H. V. Davis, corresponding secretary; Mrs. Berthold Baruch, treasurer, and Mrs. J. B. Stearns, auditor.

Slauson Playground Club.

Patriotic day is the designation for the program of the Woman's Club of Slauson Playground today, which will begin with a luncheon at 12:15 p.m. in the dining-room of the Slauson clubhouse. The whole house is decorated gaily in red, white and blue, with a number of handsome flags in baskets. Mrs. Story H. Goodykoontz is chairman of the program, which will begin with a salute to the flag. Singing of "America" by the club and a reading, "Our Flag," by Mabelle McFadden, will introduce the note of patriotism, which will be further emphasized in the address of the afternoon by Rev. Gordon Palmer. Other numbers are: patriotic solo, Mrs. J. Price; piano selections, Mrs. B. Hibbs; readings, Mrs. U. Farmer, and a solo by Mrs. P. O'Brien.

The 16th inst. is to be Ramblers' day, when the section which includes almost the entire personnel of the club, will visit the Los Angeles Creamery, meeting there at 1 p.m. Mrs. M. Gould is to be chairman of the day.

I wish I could discover Perpetual Motion when I'm eating POST TOASTIES —says Bobby Superior Corn Flakes

The Joy of Dressing

The joy of dressing has added zest when you know your skin is clear and fresh. An attractive complexion is easy to have if, after washing the hands or face, you apply SANTISEPTIC.

This medicinal toilet lotion cools and freshens the skin and imparts a soft, velvety finish over which powder may be used if desired. It is not sticky or greasy and will not grow hair. Every ingredient recommended by U. S. Dispensatory.

Your choice of Unperfumed White, Perfumed White or Flesh. Excellent also for baby's skin and for men after shaving.

The Edmonds Laboratories, Portland, Ore.

50 CENTS THE BOTTLE

At Drug or Toilet Counters

SANTISEPTIC

DANDERINE

Stops Hair Coming Out; Thickens, Beautifies.

A few cents buys "Danderine." After a few applications you cannot find a fallen hair or any dandruff, besides every hair shows new life, vigor, brightness, more color and abundance.—[Advertisement.

Hale's GOOD GOODS 341-343-345 S. BROADWAY

This store is open all day Saturdays

Girls' $3.00 Gingham Dresses $1.50

Many styles to choose from; plaids and plain colors. (Hale's—Third Fl.)

AFTER-INVENTORY SALE

AND FEBRUARY SALE OF SILKS AND SILKEN THINGS

After-Inventory Sale

Women's Coats and Suits $23.75

—**Up to $45.00 Suits** of broadcloth, velour and serge in taupe, brown and navy blue. Plain tailored models with snug-fitting collars. And flare models with belts, trimmed with stitching and buttons. No large sizes—they range from 16 years for misses to 38-inch bust measure for women. A collection of odd suits specially priced for the After-Inventory Sale $23.75

—**Up to $42.50 Coats**—A widely varied lot of odd coats, styles and weights that are suitable for year-'round wear. Silvertones, velours and broadcloths—some of them are black coats and a few have fur collars. Specially priced for the After-Inventory Sale.....$23,75

—**Swagger New Tailored Suits** of broadcloth in reindeer, brown and navy blue with self-colored stitching. Hale specials at $28.75

—**Extra Large Size Suits**—Smart tricotine suits, mostly navy blue. Sizes 44 to 50 bust measure. Hale specials.....$45.00

—**New Polo Coats for Spring**—Full flare models in the new short sport lengths. Full lined and half lined. Hale prices.....$16.50, $19.50 and $22.50

Hale's—Second Floor)

Kolynos Dental Cream
Regularly 30c a tube.
Special, 3 Tubes for 50c
(Hale's—Main Floor)

Hot Water Bottles
Seamless rubber; $1.50 values.
Special Wednesday, $1.00
(Hale's—Main Floor)

$6.50 Canteen Purses for $5.00

Fitted canteen purses in smart styles; $6.50 values. Specials for Wednesday, $5.00.

—**$4.00 Hand Mirrors,** round glass, with grained ivory handle and back. Wednesday specials $3.00

—**Children's Purses,** of red, brown, blue and gray leather; fitted with mirror; 75c values 50c

(Hale's—Main Floor)

Hosiery

—**Women's Silk Stockings,** all silk stockings and others with lisle tops; black, white or brown. Hale specials $3.00

—**Women's Stockings,** plain and fancy silk stockings in black, white and brown. Specials for Wednesday—$1.50

—**Women's Burson Stockings,** black with white feet; comfortable and serviceable; regular and out sizes. Hale specials, pair.....60c

—**Children's Sox,** silk lisle. White with fancy tops; sizes 4½ to 9½; 50c values; special ....3 pairs $1

(Hale's—Main Floor)

Standard, New Idea, Designer Patterns in their new location on the Fourth Floor

$1.00 Table Damask 75c

Bleached and mercerized table damask 58 inches wide. The usual $1.00 grade for 75c a yard, Wednesday.

—**$3.00 Pattern Cloths,** of good damask, 70x72-inch size. Special price $1.98

—**25c Muslin,** bleached, 36 inches wide. Special Wednesday price 15c

—**30c Muslin,** unbleached. 36 inches wide. Special Wednesday price 20c

—**20c Wash Cloths,** with pretty colored borders. Wednesday specials 15c

—**60c Pillow Case Tubing,** bleached, 36 inches wide. Sale price, yard 40c

—**70c Pillow Cases,** bleached. 45x36-inch size. Wednesday specials 45c

—**45c Pillow Cases,** bleached. 42x36-inch size. Wednesday specials 35c

—**$2.00 Sheets,** bleached. 72 x90-inch size. Wednesday specials $1.50

—**35c Toweling,** bleached huck toweling. Sale price, the yard 25c

—**30c Huck Towels,** specials for Wednesday 20c

—**50c Bath Towels,** honeycomb bath towels. Wednesday specials 35c

—**60c Bath Towels,** Turkish bath towels. Wednesday specials 39c

—**10c Table Napkins,** hemmed ready to use. Specials for Wednesday at 5c

25c COTTON BATTS 15c

(Hale's—Main Floor)

Knit Underwear

—**Women's Vests,** 1x1 ribbed, pink or white; sleeveless and low necks; "seconds"; regular sizes, 3 for $1; extra sizes 50c

—**Women's Union Suits,** light weight; bodice top, loose or tight knee; pink or white; regular sizes, 60c; extra sizes 75c

—**Women's Vests,** a broken line of medium weight vests with Dutch necks and elbow sleeves; others with high necks and long sleeves; regular sizes are 85c; extra sizes are $1.00

—**Children's Union Suits,** broken lines specially priced; medium weight or fleece lined; not all sizes $1.25

—**Women's Vests,** lisle thread vests with low neck and no sleeves; regular sizes, 85c; extra sizes..90c

75c Ruffled Embroidery Flouncings 50c

Ruffled embroidery baby flouncings 24 inches wide. 75c regularly. Sale price, 50c a yard.

—**25c Embroideries,** Swiss embroidery edges and insertions to match. Sale price, the yard 15c

(Hale's—Main Floor)

50c Laces for 35c a Yard

Pure linen Cluny laces and imitation crochet laces, edges and bands for scarfs and centers. Regular 50c laces for 35c yard.

—**25c Laces,** filet and Cluny laces and bands in white and ecru. Special, the yard...15c

—**15c Laces,** double thread Val.. filet and torchon edges and insertions 10c

(Hale's—Main Floor)

Bedspreads

—$5.00 White Satin Bedspreads, full size..... $3.95

—$6.95 White Satin Bedspreads, full size $5.00

$7.95 White Satin Bedspreads, full size $5.95

(Hale's—Fourth Floor)

Pillows

—$1.75 Pillows, all feather pillows, with fancy ticking covers $1.19

—$2.50 Pillows, all feather bed pillows with fancy ticking cover. Large size..... $1.75

—$4.00 Down Bed Pillows covered with linen finished ticking. Special..... $2.95

(Hale's—Fourth Floor)

$8.50 Cretonne Bed Sets for $5.75

(Hale's—Fourth Floor)

Draperies

—40c Curtain Swiss, dotted and figured. 36 inches wide. Sale price, the yard..... 29c

—Mill Ends of Velour, that would make handsome table crushes. 24 to 30 inches wide. $3.50 pieces on sale at..... $2.00

—$5.50 Curtains of bobbinette with cluny lace edgings. White, cream color and ecru. The pair $3.75

—$8.50 Curtains, of ruffled grenadine and imported Swiss, 2½ yards long. The pair $6.50

—$5.50 Filet Net Curtains, plain and figured centers with fancy trimmed edges. The pair $3.49

—85c Cretonnes for bed sets, hangings, etc. Blue bird and many other beautiful patterns. The yard 65c

—Plain Madras, two-toned colorings, 50 inches wide. $2.50 regularly. Sale price $1.25

—$1.10 Bungalow Nets, figured patterns, white, cream color and ecru. 45 inches wide. Sale price, the yard..... 89c

85c Figured Merquisette in rich colors for side hangings. Sale price, the yard..... 49c

25c Dress Gingham 20c Yd.

Dress ginghams of the usual 25c grade. Neat patterns. Specially priced for Wednesday, 20c yard.

—40c Longcloth, bleached, 36 inches wide. Sale price, the yard 29c

—60c Lingerie Crepe, with small flowered patterns. Wednesday specials ...

(Hale's—Main Floor)

Buy Rugs on Easy Payments

—You can pay for the rugs while you are using them.

$30.00 SEAMLESS BRUSSELS RUGS —size 6x9 ft. $22.50

$40.00 SEAMLESS VELVET RUGS —size 6x9 ft. $31.50

$45.00 SEAMLESS BRUSSELS RUGS —size 9x12 ft. $36.00

$72.50 SEAMLESS VELVET RUGS —size 9x12 ft. $57.50

$82.50 SEAMLESS AXMINSTER RUGS —size 9x12 ft. $56.75

$95.00 SEAMLESS AXMINSTER RUGS —size 9x12 ft. $62.75

$13.75 WOOL AND FIBER RUGS —size 6x9 ft. $9.95

$18.50 WOOL AND FIBER RUGS —size 9x9 ft. $12.95

$20.00 WOOL AND FIBER RUGS —size 9x10½ ft. $14.95

$22.50 WOOL AND FIBER RUGS —size 9x12 ft. $17.95

(Hale's—Fourth Floor)

$12.50 Mattresses for $7.50

Linter cotton mattresses reduced in price for the After-Inventory Sale. Made with roll edge, covered with fancy ticking. 40-lb. weight. Worth $12.50. Sale price, $7.50.

BLANKETS

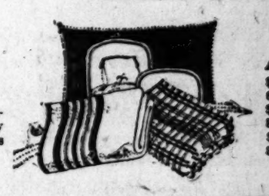

At Special After-Inventory Prices

$7.50 wool finished plaid blankets, 66x80-inch size, pair .....

$8.95 part wool plaid blankets, 80-inch size, the pair .....

$10.50 Beacon plaid blankets, 80-inch size, the pair .....

(Hale's—Fourth Floor)

Women's Bungalow Aprons $1.50

Regular $2.00 bungalow aprons specially priced for the After-Inventory Sale. Neat styles with wide belts and pockets.

(Hale's—Third Floor)

Remnants and Odd Pieces of Silks and Velvets Up to $2.50 Grades for $1.00

A large assortment of these remnants and odd pieces will be sold at less than half price Wednesday as a leader in the After-Inventory Sale. Silks and velvets, many kinds that sell regularly at prices ranging as high as $2.50. Special Wednesday, $1.00 a yard.

$2.50 and $2.75 Taffetas, plain colors and changeable; also black and white; 36 inches wide, the yard..... $1.95

—$2.95 Novelty Silks, striped satins and taffetas; 36 inches wide. Special After-Inventory price, the yard... $1.50

—New Silk Shirtings, handsome crepe de chines, broadcloth, fleur de soie and jerseys. Special Wednesday price $2.25

—$2.95 Black Chiffon Taffeta, of a superior quality; 36 inches wide. Special After-Inventory price $1.50

—New Sport Skirtings, similar skirtings have sold at prices as high as $12.50; 40 inches wide. After-Inventory specials $3.00

—Plushes, all our plushes have been reduced for the After-Inventory Sale; black and colors, 52 inches wide.....ONE-HALF PRICE

—Georgette Crepe, of an extra good quality, flesh, white and colors. Special After-Inventory price..... $1.00

—Duvetyn, black, brown, navy blue and taupe, 40 inches wide; worth $10.00. Sale price, the yard..... $5.00

(Hale's—Main Floor)

Navy Blue Storm Serge $1.25

Navy blue storm serge specially priced as a feature for Wednesday.

$5 Georgette Crepe Waists $2.95

There's quite an assortment of pretty styles to choose from. Made of heavy Georgette crepe, trimmed with fine lace, $5.00 regularly. Specials for Wednesday, $2.95.

—$5.00 Pongee Waists, tailored and semi-tailored styles of all silk pongee; Wednesday specials.....

—$3.50 Voile Waists, white and colored waists in a variety of styles. Wednesday specials.....

(Hale's—Third Floor)

Sale of Children's Sample Dresses $2.00

Dainty white dresses and others of colored ginghams. 2 to 6-year sizes. There is a fine assortment of styles, worth from $3.50 to $6.95. Specially priced for the After-Inventory Sale, $2.00.

Governo

CITES FIGHT CITRUS TA

Governor Urges Repu to Name Lineberg

Says Democrat for C Would be Dangero

Candidate Promises S for ex-Service Me

Declaring that he had c to district to aid in arou me everywhere to the da to folly of returning a Dem Congress when that body erwhelmingly Republican Republican Senate and Re President of the United Sta Stephens, last night, deliv ening address in support ller F. Lineberger, Re candidate in the Ninth Dis the High School auditorium

Pointing out the fact th ted of the citrus fruits of a are grown in the Ninth district, and that the past tw ad been a period when a gr ad been waged in Congres an adequate tariff on lem overnor urged the voters Republican protective tar sman to Washington in t the present low tariff Dem ambent.

He paid a high tribute ity and the Americanism berger, alluding to the f r. Lineberger is a civil e e has the proper educa ow the fundamentals of ervement, flood control a estation, which improv being strongly urged by t of the district; that the Re andidate is a military e s served in the World W ction, and that he is a r ocate of retaining unin prohibition legislation th placed upon the statute the nation.

Lineberger made a sh s in which he outlined m problems that will rece ort during the period of ction, among them bei ssity for more adequate ilded veterans of the Wor d the fair and square con of all legislation desired ests of ex-service men.

other speakers were Ch ard L. Bartlett of the Repu nty Central Committee, mas White and Attorney m, who presided. The

"When mother Bishop's Cocoa fo fast, I'm ready in

"I like it every and night too."

Because Bishop is made by the method process it is larly beneficial fo dren and absolutel containing no chem do many other bran

Bishop's—C At y

BISHOP Los Angeles

ORY SALE
D SILKEN THINGS

s Gingham 20c Yd.
the usual 25c grade. Neat patterns.
r Wednesday, 20c yard.

bleached, —80c Lingerie Crepe, with
ale price, small flowered patterns.
....29c Wednesday specials ...45c
(Hale's—Main Floor)

ugs on Easy ayments
he rugs while you are using them.

BRUSSELS RUGS $22.50
VELVET RUGS $31.50
BRUSSELS RUGS $36.00
VELVET RUGS $57.50
AXMINSTER RUGS $56.75
AXMINSTER RUGS $62.75
FIBER RUGS $9.95
FIBER RUGS $12.95
FIBER RUGS $14.95
FIBER RUGS $17.95
Hale's—Fourth Floor)

Mattresses for $7.50
esses reduced in price for the After-In-
with roll edge, covered with fancy tick-
Worth $12.50. Sale price, $7.50.

ANKETS
At Special After-Inventory Prices
$7.50 wool finished plaid blankets,
58x80-inch size, pair $5.75
$8.95 part wool plaid blankets, 66x
80-inch size, the pair $6.95
$10.50 Beacon plaid blankets, 66x
80-inch size, the pair $7.95
(Hale's—Fourth Floor)

dd Pieces of Velvets des for $1.00
es will be sold at less than half price
Silks and velvets, many kinds that
ecial Wednesday, $1.00 a yard.

w Sport Skirtings, similar skirtings have
t prices as high as $12.50; 40 inches
After-Inventory $3.00
le .....
shes, all our plushes have been reduced
e After-Inventory Sale; black and colors:
hes wide ..... ONE-HALF PRICE
orgette Crepe, of an extra good quality;
white and colors. Special
Inventory price $1.00
netyn, black, brown, navy blue and tan;
hes wide; worth $10.00.
rice, the yard $5.00
r)

Serge $1.25
feature for Wednesday.

e Waists $2.95
n assortment of pretty styles to choose
heavy Georgette crepe, trimmed with
regularly. Specials for Wednesday.
Waists, tailored and semi-tailored styles
e; Wednesday specials $3.95
Waists, white and colored waists in a va-
Wednesday specials $1.50
(Hale's—Third Floor)

ple Dresses $2.00
ghams. 2 to 6-year sizes. There's
to $6.95. Specially priced for the

Governor Urges Lineberger Vote.

CITES FIGHT ON CITRUS TARIFF.

Governor Urges Republicans to Name Lineberger.

Democrat for Congress Would be Dangerous.

Promises Support for ex-Service Men.

...ring that he had come into district to aid in arousing citi-...everywhere to the danger and ...ity of returning a Democrat to ...ress when that body is to be ...eemingly Republican, with a ...ican Senate and Republican ...er of the United States, Gov. ..., last night, delivered a ...y address in support of Maj. ...F. Lineberger, Republican ...date in the Ninth District, in ...igh School auditorium at Glen-...

...ding out the fact that one-...f of the citrus fruits of Califor-...are grown in the Ninth Congress ..., and that the past two weeks ...been a period when a grim fight ...as waged in Congress to ob-...an adequate tariff on lemons, the ...ker urged the voters to send ...erican protective tariff Con-...an to Washington in the place ...present low tariff Democratic ...ntant.

...paid a high tribute to the ...ism and Americanism of Maj. ..., alluding to the fact that ...ineberger is a civil engineer ...as the proper education to ...the fundamentals of harbor ...ement, flood control and re-...ation, which improvements ...are strenuously urged by the peo-...of the district; that the Republic-...didate is a military engineer ...served in the World War with ..., and that he is a staunch ...ent of obtaining unimpaired ...prohibition legislation that has ...placed upon the statute books ...nation.

...Lineberger made a short ad-...in which he outlined many of ...problems that will receive his ...t during the period of recon-..., among them being the ...for more adequate care of ...veterans of the World War ...fair and square considera-...of all legislation desired in the ...of ex-service men.

...speakers were Chairman ...L. Bartlett of the Republican ...Central Committee, Assem-...White and Attorney W. E. ..., who presided. The Glen-dale American Legion Band furnished music.

Maj. Lineberger addressed one of the most enthusiastic meetings of the campaign last night, when he spoke to an audience that taxed the capacity of the Woman's clubhouse at Whittier. He devoted his talk to a clear-cut discussion of vital issues and expressed himself in no uncertain terms as favoring a program which calls for the extension of the protective tariff to American industries and to the agricultural interests, particularly California's citrus groves. The candidate said that inasmuch as the Eighteenth Amendment had become part of the organic law of the country, it is an indication of good citizenship to support the Constitution and the Volstead Act. Enforcement of the nation's laws, world peace, rather than a large military program, should be the aim of lawmakers, said the speaker.

Hon. Frank S. Tyrell also talked and Dr. Thomas Newlin, former president of Whittier College, presided at the meeting.

ASK APOLOGY OF DR. WILSON.

(Continued from First Page.)

Club: Rev. Henry Kendall Booth, pastor of the Congregational Church; W. C. Shaw, R. H. Young, T. W. Lincoln, E. J. Gillette and others.

"If this statement by Mr. Wilson means anything it means that Maj. Lineberger is an impostor," reads in part a statement issued by the committee today.

"If Mr. Wilson had had any evidence whatsoever leading him to suspect that Maj. Lineberger was an impostor, it would have been his duty to fully investigate and then only to have stated the facts in support of a definite charge. Instead, he put forth this infamous insinuation by adroit innuendo in such a manner as to attempt to discredit Maj. Lineberger and yet himself to escape responsibility. The facts, as Long Beach generally knows them, are as follows:

ENLISTED AS PRIVATE.

"When America entered the World War, Walter F. Lineberger offered his services as a volunteer and was accepted as a private. He went overseas and was commissioned. From a captaincy he was promoted to the rank of major and as a major, was honorably discharged, officially certified by our government as having rendered distinguished service in the major engagements of Aisne, Montdidier, Noyon, St. Mihiel and Meuse-Argonne and also in the defense sector. He was wounded and still carries German shrapnel in his limbs.

"Walter F. Lineberger left his two children to offer his life for the protection of such men as Rev. Clarence True Wilson and Congressman Randall, who could not serve under arms, but who remained on this side in the security which was guaranteed to them by the boys who fought for freedom. Maj. Lineberger has never consented to capitalize this sacred service nor has he been willing to publicly resent the infamous and unwarranted attack made upon him by this man sent here from Washington, D. C., as a political emissary of Congressman Randall.

DUE NEXT FRIDAY.

"It is publicly announced that Rev. Clarence True Wilson from Washington, D. C., author of the above quoted address, is again to speak in a public meeting at the Municipal Auditorium in Long Beach at 8 p.m. next Friday, the 11th inst., under the auspices of the Women's Christian Temperance Union.

"The Women's Christian Temperance Union of Long Beach is an organization many of whose members are women whose patriotism cannot be questioned. We do not believe that this organization would knowingly commend to any audience a man guilty of an assault upon a service man such as that above quoted.

"We demand that at this meeting announced for next Friday night at the auditorium in Long Beach, Rev. Clarence True Wilson retract and apologize for the statement he has made and if he be unwilling to do so, we demand that there be given five minutes of time on the platform that night to a representative American citizen of Long Beach to answer this charge by a statement of the facts.

"We regard this not as a mere political issue. Rev. Clarence True Wilson has himself defined the issue as one involving not partisan affiliations, but loyalty to our flag. His original charge was made at a church and his next appearance is scheduled to be under the auspices of a Christian Temperance Union We contend that nothing could be more intemperate than such an insinuation as he has publicly made."

HUSBAND'S LOVE GONE; HIS PARENTS BLAMED.

Etta Kosofsky and Simon Kosofsky were made defendants by their daughter-in-law, Mae Kosofsky, yesterday in a lost-love suit for $50,000 damages. The complaint states that John A. Kosofsky, the plaintiff's husband, had been prejudiced against his wife by his mother. The couple became estranged and the husband changed the beneficiary named in his life insurance policy to his father and gave his mother a power of attorney to convey real estate. The latter, the wife asserts, is community property.

"Don't you wish you had a cup?"

"When mother says Bishop's Cocoa for breakfast, I'm ready in a jiffy.

"I like it every morning and night too."

Because Bishop's Cocoa is made by the natural method process it is particularly beneficial for children and absolutely pure, containing no chemicals as do many other brands.

BISHOP'S COCOA

For Every Use.

A nourishing, digestible Cocoa for drinking.

A rich, natural Cocoa for cake icings, for chocolate syrup, for puddings, for baking.

Saves the time and trouble of grating a cake chocolate, and Bishop's Cocoa contains no sugar or adulterants.

A pure, exceptionally fine tasting Cocoa.

Bishop's—Cocoa for every use.
At your grocer's.

BISHOP & COMPANY
Los Angeles San Diego

Always Ask for S. & H. Stamps. *Agents for Standard Patterns*

Embroidery Thread, 5c
Sale 9 to 10 A. M.
Embroidery cotton in a big line of the wanted colors. Formerly priced at 1c. Sale for the first hour, 5c dozen.

Lunch Cloth, 98c
Sale 9 to 10 a.m. Japanese lunch cloths; 48 inches square. Blue and white border. Many attractive patterns. $2 value.

Brassieres, 49c
Sale 9 to 10 A. M.
Discontinued models factory seconds and soiled brassieres and bandeaux. Former 75c to $2 lines, one hour at 49c.

Boys' Pants, 95c
Sale 9 to 10 a.m. boys' pants of good quality corduroy. Broken lines formerly priced at $1.95.

A Shorter Way to Lower Prices---Great Values for Wednesday

Double S&H Stamps 9 to 11 a.m. Wednesday
25 S. & H. Stamps with 60c Purchase Our Blend Tea and Coffee, Wednesday

FARIS & WALKER
The 5th STREET Store
BROADWAY AT FIFTH ST.

Muslin Remts. 7½c
Sale 9 to 10 a.m.
About 3000 yards remnant lengths of splendid quality nainsook, muslin and cambric. Quality formerly priced at 12c. Good usable lengths.

Boys' Overalls, 9 to 10 a.m., 75c
Former $1.25 line made of splendid quality blue denim. Sizes 5 to 15 years. One hour priced at 75c.

Featuring SILKS 5

Taffeta $1.69
36 Inches Wide; $3 Quality
FEATURING this beautiful, soft, lustrous chiffon taffeta at $1.69 yard. 36 inches wide and cerainly the most favored fabric for spring apparel. Shades of navy, brown, silver gray, tan, rose, pink, orchid, taupe, black and white.

Foulard $1.49
40-inch quality in a fine line of different size polka dots on navy grounds. Former $2.50 grade.

Crepe de Chine $1.39
40 inches wide in colors of brown, oriole, sand, plum scarlet, turquoise, ciel, coral, etc.

Black Silk Specials
$2.50 Chiffon Taffeta, 36-inch $1.49
$2.50 Satin de Luxe, 36 inch $1.49
$2.50 Satin Charmeuse, 36 inch $1.49

$1.49

Dotted Swiss 39c
A Quality Formerly Priced at 98c Yard
HAVING so many uses this fine quality dotted Swiss is certainly a real Feature item priced so low as 39c yard. 36 inches wide; fine sheer grade, suitable for women's dresses, waists, curtains, etc. Formerly priced at 98c. Sale Today, 39c yard.

35c Longcloth 19c
Yard wide English Longcloth in a fine chamois finish. Remnant lengths 3 to 7 yards. Sale Thursday at 19c yard.

Tissue Voile 15c
Former 25c quality in plaid, check, striped and plain colors. Splendid quality priced at 15c yard.

Indianhead 22½c
Fine quality, fully bleached Indianhead in remnant lengths 3 to 10 yards. Former 35c quality, 36 inches wide.

Amoskeag Gingham 19c
Splendid quality Amoskeag dress gingham in a big line of plaid, checked and striped patterns. Former 29c quality.

29c Nainsook 15c
Soft chamois finish nainsook in suitable weight for underwear, gowns, etc. 36 inches wide. Today 15c.

Dress Percale 19c
Yard wide American dress percale formerly priced at 25c yard. Good heavy quality for house dresses, aprons, etc.

25c Challis 19c
Wide range of colors and patterns suitable for covering comforts, etc. 36 inches wide; former 25c quality.

Featuring DRAPERIES 5

Thousands of Bolts Reduced
THE drapery department offer their bargains for the Great February Feature Sales. Many bolts just unpacked and include splendid quality cretonnes, marquisettes, madras, scrims, etc. Patterns and colorings in big variety.

29c Scrim, Lt. and Dk. Colorings ... 15c
59c Pl. or Bordered Marquisette ... 39c
49c Grade Pretty Cretonne 29c

59c Cretonne Attractive patterns. **39c**
$1 Cretonne For Side Drapes, etc. **79c**
89c Cretonne Neat patterns. Good colors. **69c**
$1.49 Madras Remnants. Good colors. **98c**

Featuring 1000 Dresses Wednesday
At Very Unusual Reductions
Many At Less Than Original Cost

THESE great Feature Sales now being conducted in our store are daily offering values that in every instance spell greatest economy, but this notable clean-up Sale of dresses is an event that women will remember for some time. The dresses have been divided into six lots and the prices range $3.98 to $22.50. Brief descriptions follow:

Poplin Dresses
$3.98 A number of very attractive styles will be included in this low price lot. Many good colors and sizes to 44. Former values to $10 at $3.98.

New Dresses
Of triesette, taffeta and velour. Many desirable styles and colors. Formerly sold as high as $15 wholesale. Sizes to 44. Sale $10. **$10**

Another Lot Dresses
Great variety of styles, materials and colors—dresses for all in this lot. Formerly sold up to $25.50. Sale $19.50. **$19.50**

Wool Dresses
$7.50 Included are dresses of serge, jersey, velour, etc. Wide variety of styles and many good colors. Sizes to 44. Sale Wednesday $7.50.

Taffeta Dresses
Big shipment of new Spring dresses made of taffeta—the season's most popular fabric. All newest styles and Spring shades. Sizes to 44. **$15**

Wonderful Dresses
Almost every imaginable color and style in this large assortment of dresses. Most of our highest grade garments included. Sale $22.50. **$22.50**

Spangled and Silk Lace
Flouncings $3.98
Former $5 to $10 Values
A GREAT purchase of imported lace flouncings bought far under regular price from one of New York's largest lace importers has brought about this wonderful sale Wednesday consisting of:

36-inch Black Chantilly Lace Flouncings.
36-inch Silk Embroidered Flouncings in black and white. Many rich combinations.
Beautiful black spangled Flouncings.

Also beaded Bungie flouncings in white or black, other imported novelties. This is a most remarkable opportunity for women to save on foundations for party dresses and evening gowns. All in a most remarkable sale Wednesday at $3.98 yard.

Featuring DOMESTICS 5

72x90 Sheets 89c
Seamed; Fully Bleached
THE feature item from the domestic department. Fully bleached, seamed sheet made of a splendid quality muslin. Line formerly priced at $1.69. Today, only 89c.

$2.75 Sheet $1.49
Extra heavy, fully bleached, seamless sheet in size 81x90 inches. Contains no dressing.

75c Muslin 50c
Heavy weight, fully bleached 9-4 muslin. Contains no dressing. 72 inches wide.

18x36 Huck Towels 19c
AN extra heavy, large size huck towel in plain white and with red border. Towel formerly priced at 29c. A feature Sale item at 19c.

Bath Towel 35c
Good weight, ribbed Turkish bath towels. White only; large size, 18x32 inches. Former 65c.

90c Muslin 69c
Good quality 9-4 Pequot unbleached muslin for sheets, etc. 81 inches wide.

100 Balls Silko
Cordonnet 10c
Formerly 15c; All Sizes and Colors.

98c Gold and Antique braid **35c**
$1.69 Lace Edged Finished Scarfs **89c**
$1, $1.25 Children's Rompers, Blue, Pink, White **89c**
$2.50, 45-in. Bucilla Stamped Center pieces at **$1.69**
98c Stenciled and Finished Laundry Bags, ... **69c**
75c, 45-in. Stamped Scarfs, Floral Patterns **49c**
50c, 36-in. White Cross Stitch Center piece **35c**

Featuring BASEMENT 5

Sale New Dishes
American Open Stock Patterns
39-Pc. Set $18.65
Perfect; Pretty Blue and Rose Border
50-piece Set, wide border $21.75
42-piece Set, green and gold border .. $13.90

Factory Second Dishes
26-Pc. Set $2.39
Plain White Dishes
50-piece Set White Dishes $6.69
50-piece Set, rose design $7.95
39-piece, Set, border design $5.95
50-piece Daisy border design $7.95

Hot Water Bottles and Syringes ... 50c
Factory Seconds, But Guaranteed to Hold Water
EVERY year a well known manufacturer of hot water bottles and syringes sends us a big stock that fail to pass inspection as being absolutely perfect. As the result, we are able to offer them to our customers at very ridiculously low prices. They come to us "seconds," but the imperfections do not impair the service of the bottle, as each is guaranteed to hold water. We have more than 800 syringes and bottles to be included in this sale, Wednesday only. If perfect they would sell as high as $1.50. February Feature event at 50c.

50c

Featuring SHIRTS 5

$2 Lines 95c
Neatly Made; Attractive Patterns
BIG line men's shirts made of splendid quality percales and madras. In a wonderful variety of patterns in the colors and combinations that men like. Former $2 line in sizes 14 to 17.

$1.50 Men's Work Shirts, 95c
Made of sturdy quality blue and gray chambray and striped gingham. Also some of black sateen.

$2 Wool Mixed Underwear, 95c
Wool mixed shirts and drawers in the long sleeve, ankle length style. Wednesday to sell at 95c.

2 Pair Men's Sox at 95c
Former 65c and 75c line men's fiber silk and lisle hose in all the wanted colors. Well reinforced.

$1.50 Athletic Unionsuits, 95c
Knit garments and good quality nainsook. Well reinforced; all sizes at 95c.

GETS NEW FACTS IN DENTON CASE.

Public Defender Working on Plea for Retrial.

Denver Wires "Spanish Woman" is in Colorado.

Identity of Body Will Once More be Questioned.

Newly discovered evidence upon which Public Defender Aggeler and his deputies, Robert H. Scott and Frederic H. Vercoe, hope to obtain a new trial for Mrs. Lofie L. Peete is now being shaped into legal form for presentation to Judge Willis next Wednesday, the 16th inst., to which date the sentencing of the woman convicted of the Denton murder was postponed yesterday on Mr. Aggeler's motion.

Just what this evidence is expected to show Mr. Aggeler refused to discuss last night. From other sources it was learned that the Public Defender's office is hoping to produce testimony bearing on the identity of the body found in the basement of Denton's house at 575 South Catalina street, and further testimony tending to show that Jacob Charles Denton was alive June 3 and subsequently. Although evidence of this type can be classed as cumulative, the facts as outlined by the witnesses who say they know them are such as to warrant the hope of being recognized by the court, Mrs. Peete's friends said yesterday.

Mr. Aggeler branded as unfounded reports that a confession by a person never accused of the crime would be made in the event that the motion for a new trial is denied.

The elusive and much discussed "Spanish woman," branded by the jury in the Peete trial as a modern myth, may be one of the trump cards Mr. Aggeler intends to play Wednesday, it became known last night with the receipt here of dispatches from Denver announcing the discovery of the Latin personage there.

REAL FLESH AND BLOOD.

The "Spanish woman," the Denver News said, was found by a private detective in Denver and is said by him to be a "real, living, flesh and bones woman now in Colorado." Attending the "Spanish woman" is another woman, classified by the detective as "our informant." Both are said to have admitted they were in California at the time Denton was murdered. Both are said to have "evidence" of great importance to Mrs. Peete's welfare.

The substance of the "informant's" story about the Spanish woman was wired by the detective agency to the Public Defender's office.

"Mrs. Peete's guilt has been demonstrated in such a convincing manner that a further discussion, after the jury's verdict, is not needed," was the only comment forthcoming at the District Attorney's office. The jury was convinced beyond a reasonable doubt on so many points that cumulative evidence, even if accepted, on any one or two points in the case against the woman would make no difference to the case as a whole, it was said.

Mr. Aggeler's motion was filed yesterday just before Judge Willis took the bench to pronounce the sentence of life imprisonment, fixed by the jury in its verdict of last Saturday. The usual statutory grounds were advanced by Mr. Aggeler. The District Attorney's office was represented by Deputies Raymond I. Turney and A. H. Van Cott.

CROWDS DIMINISH.

There was a small crowd outside the courtroom and only half of the seats inside were filled when Mrs. Peete entered the room. She was accompanied by her husband, Richard C. Peete and Bailiff Martin Aguirre and took her old seat at the counsel table.

Had Mrs. Peete been "at home" yesterday, she would have had a number of callers, according to a report of Deputy Sheriffs Cronin and Dewar. The two deputies refused passes to 150 persons who tried to visit the convicted woman, on one pretense or another.

RUB RHEUMATIC, ACHING JOINTS AND STOP PAIN

Instant Relief With a Small Trial Bottle of Old "St. Jacobs Oil."

Rheumatism is "pain" only.

Not one case in fifty requires internal treatment. Stop drugging! Rub soothing, penetrating "St. Jacobs Oil" right into your sore, stiff, aching joints, and relief comes instantly. "St. Jacobs Oil" is a harmless rheumatism liniment which never disappoints and cannot burn the skin.

Limber up! Quit complaining! Get a small trial bottle of old, honest "St. Jacobs Oil" at any drug store, and in just a moment you'll be free from rheumatic pain, soreness and stiffness. Don't suffer! Relief awaits you. "St. Jacobs Oil" is just as good for sciatica, neuralgia, lumbago, backache, sprains.—[Advertisement.

BETTY TAKES FIRST PLACE.

"Her Future Above All," Mrs. Peete Says in Denial of Adoption Rumor.

"My baby's future above all else. Whatever happens, her interests come first."

Showing more emotion than she displayed during all the crucial moments of her trial, Mrs. Lofie L. Peete last night denied the reports that little Betty Peete would be made ward of the Juvenile Court of Denver or be adopted by Mrs. Ida L. Gregory, Mrs. Peete's old friend who testified against her at the trial.

"The baby will remain with her father so long as he lives. Should anything happen to him, her relatives will take good care of her. Our whole existence, no matter where or how, will be devoted to her welfare, and reports that we plan to turn her over to any court or to a stranger are cruel and unjustified," Mrs. Peete said.

RE-ELECT ALL COMPANY HEADS

Investments Chiefs Receive Vote of Confidence.

Conservative Policy Lauded at Annual Meeting.

Motion to Increase Dividend Fails to Get Support.

By unanimous vote the directors of the Los Angeles Investment Company were re-elected and confidence voiced in the management at the annual meeting of the stockholders at Trinity Auditorium last night. About 400 persons attended.

Frank P. Flint, president, in his annual report declared the company is in an excellent condition financially, and indications are for a prosperous year. Because the company has been unable to dispose of all of its downtown property and because the directors believe in declaring only a conservative dividend were given as the reasons for making it only 6 per cent. Mr. Flint stated that a dividend of 2 per cent payable on March 15, to stockholders of record February 28, was voted yesterday. When Trinity Auditorium and the other downtown property have been sold the annual dividends will be larger and be paid monthly, he said.

W. H. Harrison, manager of the company, told of the plan to build a two-story office building at a cost of $50,000 at Tenth street and Broadway, on property owned by the company. He said Trinity Hotel building paid an annual net profit of 10 per cent, and that during the last month the profit had been 15 per cent. He also said that the company has been reimbursed by a bank for the $16,000 which was embezzled by a former employee about four years ago.

The company constructed 247 houses during the year.

Samuel W. Packard of Pasadena asked for a vote on declaring an extra 2 per cent dividend to be payable on March 15. The motion was almost unanimously defeated.

The directors re-elected are Frank P. Flint, T. E. Gibbon, A. C. Brode, W. B. Corwin, W. H. Harrison, J. W. Burns and W. P. Jeffries.

Gets Damages for Tumbling Jars of Food.

Mrs. Jenja Stadie, whose husband occupied a stall in a downtown market, demanded $1000 damages for injuries she sustained when J. E. Brown, who occupied the adjoining stall, reached over the partition and knocked down a shelf loaded with jars of food. Mrs. Stadie stated $100 worth of goods were destroyed and added this and $2000 punitive damages to her complaint.

Judge Wellborn, who tried Mrs. Stadie's suit against Mr. Brown yesterday, awarded her $50 damages. Of this amount $15 was for damages to goods and $35 for the bruises Mrs. Stadie received.

Agents for Dr. Edison Cushion Soles for Women.

Utz & Dunn's "Style Shoes of Quality."

Children's Shoe Store

INCORPORATED

214-216 So. Bdwy.

Established 1888

EASE-ALL

Arch-Supporting Shoe for Women

'Tis an untold pleasure to wear this remarkable shoe of "invisible comfort and visible style."

The specially constructed counters along both inside and outside together with the reinforced steel arch built in the shoe afford quick relief to sufferers of weak or broken arches.

Why wear removable arch supports in the vain hope of relieving tired and aching feet. Remember, your shoes are for your feet and not a storehouse for foot appliances. The corrective features of the Ease-All are an integral part of the shoe and besides giving foot comfort they preserve the shape and appearance of your shoe. You can buy them in black, brown or white.

Shoes That Fit! Shoes That Wear!

Children's Shoe Store, Inc.

214-216 S. Broadway

Jacoby Bros.

A mighty purchase and sale

Niagara Maid Silk Underwear

at close to Half Price!

We will dot your Veil with Chenille to your order

—If you have a special design or a special color in mind, we'll carry it out for you exactly on any veil that you may select.

—It's becoming quite the fad to have one's veils chenille-dotted in an individual way.

—The cost is very modest.

Main Floor—South Building—Jacoby's

—This is one of the best bits of news we have had to tell in a long, long while—and we look to see it attract one of the biggest buying crowds in years! Just imagine buying silk underwear at such low prices!

Niagara Maid Silk Vests at $2.98

—50 doz. "Niagara Maid" Pink Silk Vests. Some have beautifully embroidered designs. Others are lace trimmed. Some are plain. Both band and bodice tops. Regular and extra sizes.

Niagara Maid Silk Bloomers $2.98

—"Niagara Maid" glove silk Bloomers, some plain, some lace trimmed. Well made and reinforced. Regular and extra sizes.

Niagara Maid Envelope Chemise $3.98

—"Niagara Maid" glove silk Envelope Chemise, in dainty pink, some plain and some beautifully embroidered. Some are finished with plain bands and some have bodice tops. Both regular and extra sizes.

Second Floor—North Building—Jacoby's

600 prs. Men's Silk Gloves 89c

—A sale of fine Silk Gloves such as you have not known of in years! The manufacturer calls them "seconds," but the imperfections are so slight that they do not in any way hurt the wearing quality. You never could buy this well-known make of Glove at anything like 89c otherwise.

—All sizes and colors.

Women's Silk Gloves Specially Priced 69c

—Two-button "Niagara Maid" Silk Gloves, an offering which comes just at the time when you are thinking of buying your Spring Gloves. Colors, Gray, Mode, Tan, Black and White, with self and contrasting stitchings.

Main Floor—South Building—Jacoby's

Men's Chamoisette Gloves, 59c Pair

—A special purchase—that is why we can sell Chamoisette Gloves of this quality for such a low price.

—All perfect gloves—all sizes.

Main Floor—North Building—Jacoby's

Women's Imperfect Silk Stockings 79c

—One of the best-known Hosiery makers in all the country sent us these Stockings at a small part of their worth, but he insisted that we shouldn't mention his name.

—But, name or no name, these Stockings are wonderfully good Stockings and they're going to cause no end of a stir at 79c.

—They are pure Thread Silks—made semi-fashioned, with lisle garter tops and reinforced toes and heels. They come in Black, White, Brown and a few colors —all sizes 8½ to 10.

Mercerized Lisle Stockings, 59c

—These Stockings are the same famous brand as the Silks at 79c, and these, too, are imperfect.

—They're made full-fashioned, with reinforced toes and heels and come in Black, White and Brown. Sizes 8½ to 10.

Women's Lisle Stockings, 25c

—They tell us that these are imperfect, but you need good sharp eyes to find the hurts. These are made semi-fashioned, double toes and heels. All sizes, 8½ to 10.

Main Floor—North Building—Jacoby's

The prettiest new Crepe Dresses that you can imagine at $4.98

—Yes, they're just like the one in the picture, with a dickey-effect in a contrasting color and with bright-colored flowers appliqued on the sash and pockets. When you see them you will not wonder that women are so wild over them, and that they are selling like the proverbial hot cakes.

Second Floor—North Building—Jacoby's

A Sale of 5 in. Silk Moire Ribbon 39c.

—Good heavy Ribbon—just the sort that little girls like for hair bows, and that women can put to a score of other uses.

—The color range includes Pink, Blue, White, Navy and Black.

Main Floor—South Building—Jacoby's

700 Yds. 36-in. Figured SECO SILKS reduced to 98c

—These are just the materials that so many women are buying right now for linings, and for kimonos, too. There is a very splendid range of colorings and patterns to choose from.

Second Floor—South Building—Jacoby's

Today is Baby Day

Vanta Knit Knities, $1.49

—These splendid knitted Gowns are of fine Peeler Cotton and have a drawstring at the bottom—no buttons—but ties of twistless tape. Underpriced at $1.49.

Infants' Crib Blankets at $1.49

—These pretty little Blankets are very popular they have scalloped borders and nursery patterns. The size is 36x50 and they are what you have been paying nearly double for. Blue and pink.

Infants' Lisle Hose, 5c Pair

—Infants' Black Mercerized Lisle Hose, sizes 4 and 4½, specially priced at 5c pair.

Infants' Shoes at 79c

—Infants' hard-soled shoes, much reduced in price because the sizes and styles are not a complete line.

The Floor O'Youth—the Fourth—Jacoby's

Dr. William Mark Offers Shello Rim Eyeglasses or Spectacles special at $6.98

—And either Dr. Mark or one of his expert optometrists will thoroughly examine your eyes and fit them with lenses either for distance or for reading. And they will do this with just as much care as though you paid the full price.

—It would be well to phone Dr. Mark for an appointment and thus do away with any unnecessary waiting. Phone Main 8960.

Main Floor—North Building—Jacoby's

Housekeepers' Sale

—We wish that we had room to tell all the facts about all of these different items—but there is room here for just a mention so judge the importance by the fact that we have given them room, where there is so little room.

15x26 in. White Huck Face Towels, special at 12½c.

16x32 in. Bleached Huck Towels, both white and red borders, special at 15c.

18x36 in. Extra Heavy Huck Towels, with white and red borders, 19c.

18x36 in. White Huck Towels, superior quality, at 25c.

17x34 in. Half Bleached Union Linen Face Towels, unusually priced at 29c.

17x36 in. Half Linen Bleached Huck Towels, fancy satin damask borders, special at 60c.

16 in. Bleached Cotton Huck Toweling at the pre-war price of 15c.

54 in. Indian Head, Bleached and needle-finished, 49c.

45 in. Fruit of Loom Bleached Sheeting, 35c.

36 in. Wainsutta Bleached Muslin, special at 25c.

Second Floor—South Building—Jacoby's

Japanese Luncheon Sets at $1.48

—Those attractive, decorative Japanese-y Crepe Luncheon Sets that all your friends exclaim over,—here is an opportunity to buy a set at a ridiculously cheap price,—the Table Cloth is 45 inches square and there are six Napkins to match. We have never seen these sets at any such price before,—think of it! $1.48 for the Table Cloth and the six Napkins.

Another set at $1.98 has a Table Cloth 58 inches square, and also includes six Napkins to match.

Second Floor—South Building—Jacoby's

Djer Kiss Toilet Goods

—Djer Kiss Face Powder (large size) 65c.
—Djer Kiss Face Powder (small size) 50c.
—Djer Kiss Sachet, original, 90c.
—Djer Kiss Extract, original bottles, $2.00.
—Djer Kiss Talcum, 25c.

Main Floor—South Building—Jacoby's

On Broadway, Between 3rd and 4th

derwear

of news we have had to
nd we look to see it at-
ng crowds in years! Just
ar at such low prices!

Silk Vests at $2.98

Pink Silk Vests. Some have beauti-
Others are lace trimmed. Some are
dice tops. Regular and extra sizes.

Silk Bloomers $2.98

lk Bloomers, some plain, some lace
reinforced. Regular and extra sizes.

nvelope Chemise $3.98

lk Envelope Chemise, in dainty pink,
tifully embroidered. Some are fin-
some have bodice tops. Both reg-

North Building—Jacoby's

en's Imperfect
Stockings
79c

known Hosiery makers in all the
e Stockings at a small part of their,
ed that we shouldn't mention his

name, these Stockings are wonder-
and they're going to cause no end

read Silks—made semi-fashioned,
s and reinforced toes and heels.
. White, Brown and a few colors
0.

Lisle Stockings, 59c

are the same famous brand as the
ese, too, are imperfect.
ll-fashioned, with reinforced toes
in Black, White and Brown. Sizes

Lisle Stockings, 25c

these are imperfect, but you need
find the hurts. These are made
ble toes and heels. All sizes, 8½

—North Building—Jacoby's

apanese Luncheon
Sets at $1.48

Those attractive, decorative Japan-
ey Crepe Luncheon Sets that all your
iends exclaim over,—here is an op-
rtunity to buy a set at a ridiculously
eap price,—the Table Cloth is 45 inches
uare and there are six Napkins to
atch. We have never seen these sets
any such price before,—think of it!
.48 for the Table Cloth and the six
apkins.

Another set at $1.98 has a
Table Cloth 58 inches square,
and also includes six Napkins
to match.

Second Floor—South Building—Jacoby's

Djer Kiss Toilet
Goods

Djer Kiss Face Powder (large size) 85c.
Djer Kiss Face Powder (small size) 50c.
Djer Kiss Sachet, original, 90c.
Djer Kiss Extract, original bottles, $2.00.
Djer Kiss Talcum, 25c.

Main Floor—South Building—Jacoby's

Here are some of the facts about
Bullock's Bridge

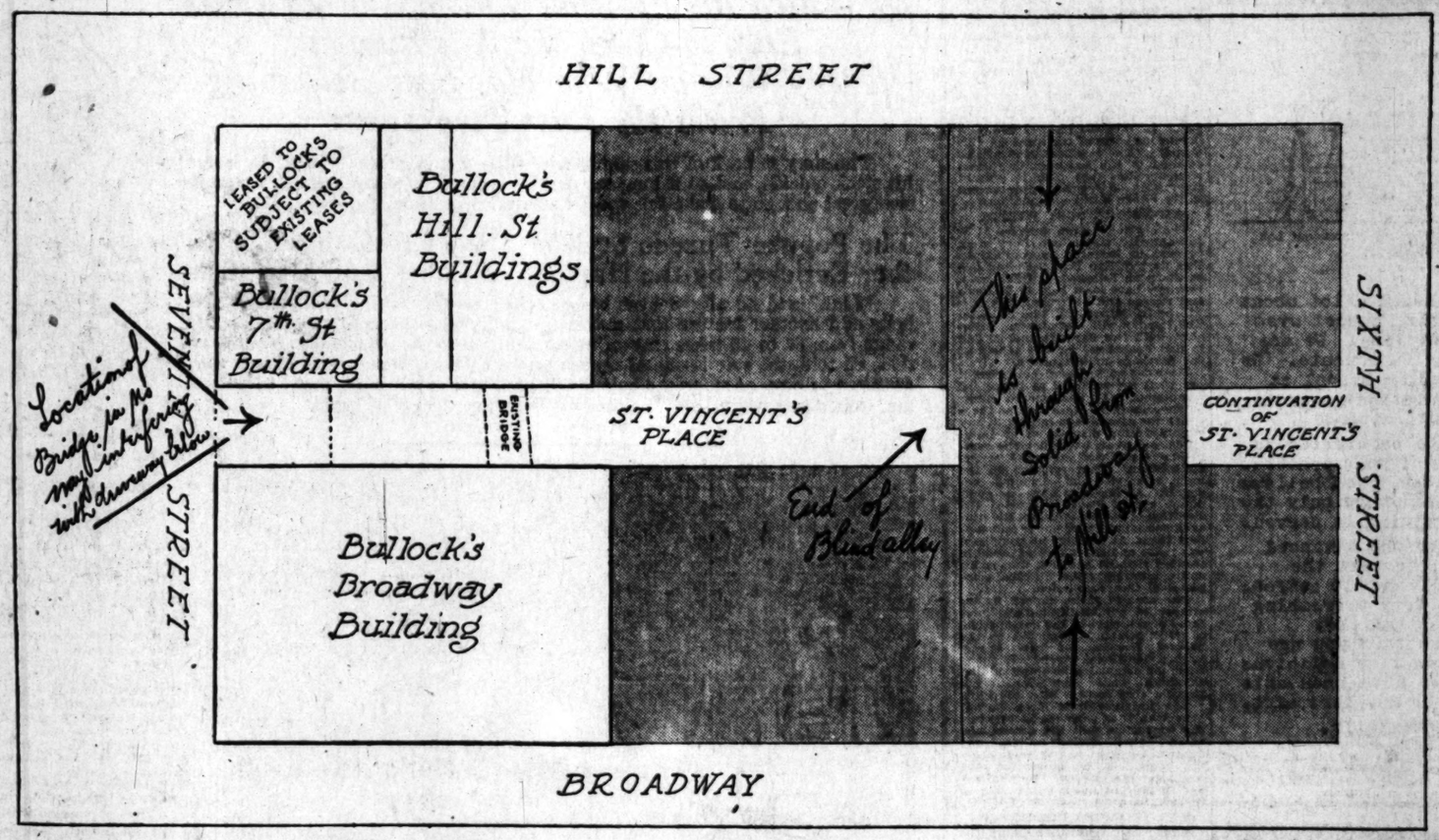

(Plat Showing St. Vincent's Place and Location of Bridge)

St. Vincent's Place is a Blind Alley.

St. Vincent's Place is not used as a thoroughfare.

This Bridge will not obstruct use of Alley.

This Bridge is necessary to connect Bullock's Broadway and Hill Street Buildings.

Contemplated Improvements on Hill Street Properties will require the expenditure of several million dollars.

Contemplated Improvements will double the number of employees of Bullock's.

Contemplated Improvements will greatly increase the taxes paid to the City and County by Bullock's.

Contemplated Improvements will be an architectural improvement to Seventh Street.

The Bullock's Bridge Ordinance was adopted by the City Council September, 1919, after full investigation.

Many thousands of dollars have already been spent on this work.

Bullock's has confidence in the good faith of the City.

Conditions have not changed since that Ordinance was adopted.

Bullock's
Los Angeles

Silk Stockings

1.95

3 in a Box, 5.75

Beautiful pure silk full-fashioned stockings in black, African brown, bamboo tan, silver gray and white are offered by Vogue Company at the lowered price of 1.95 a pair.

Every Size From 8½ to 10. Every Pair Guaranteed.

VOGUE COMPANY

BROADWAY AT EIGHTH

An Open Letter to Mrs. Susan Dorsey, Superintendent Los Angeles Public Schools.

Dear Mrs. Dorsey:

Mrs. Stone and I have heard a lot about your wonderful Los Angeles school system—long before we left Iowa. We are here now with five kids to educate. We want to get them started in school at once. What is the regulation regarding which schools they should attend?

I understand you operate cafeterias in connection with certain of your schools. I think that is a fine idea, but I believe that care should be taken that only the highest quality of everything is served.

In the high schools, for the advanced pupils, and, of course, for all the teachers, you undoubtedly supply coffee. A cup of hot coffee is very refreshing at noon. If you have not already adopted it may I suggest that you use Newmark's? It is so much more delicious than any other coffee we have been able to find in Los Angeles or anywhere else.

Yours parentally,

Hawklyn Stone

VILLE DE PARIS

SEVENTH AT OLIVE

B. H. DYAS CO.

Bluebird Phonograph Shop, Fourth Floor

Visit the Blue Bird Shop and Listen to the

Blue Bird

—the Phonograph with "The Tone That Thrills!"

It's always a treat to hear this beautiful phonograph play all disc records musically

$2 a week

will pay for a Blue Bird while you play it in your home.

Phone Pico 2070 for demonstration in your home, or write for full information about SPECIAL Blue Bird Outfits and TERMS.

COLYEAR'S FIREPROOF STORAGE

60577 415 SO. SAN PEDRO ST. MAIN 1117

STORE YOUR FURNITURE IN PRIVATE LOCKED ROOMS $1.50 PER MONTH

MOVING PACKING SHIPPING

INMAN HEARINGS HERE TOMORROW

Joint Investigating Body to Sit for Four Days.

State Railroad Commission Work Being Scanned.

Charges Assailing Policy is Already Abandoned.

Four days are to be spent in Los Angeles by the joint committee of the Senate and Assembly, known as the "Inman Committee," in an investigation of the State Railroad Commission. The hearings will be held in the courtroom of the State Railroad Commission on the eighth floor of the Pacific Finance Building at Sixth and Olive streets, beginning tomorrow morning at 9 o'clock.

The investigating committee is made up of members of the joint Public Utilities Committee of the two branches of the Legislature and includes Senator J. M. Inman of Sacramento, chairman, and Senator Walter Eden of Santa Ana, and Assemblymen C. W. Cleary of Lindsay, Tulare county, Isaac Jones of Ontario and B. S. Crittenden of Tracy, San Joaquin county.

The first two days will be devoted to hearing complaints from the public, it being the idea of the committee that those who wish to point out asserted defects of administration practices should have the right of way. In fact the sittings are held in various parts of the State for this purpose. The two final days will be devoted to the Southern California municipalities that wish to present grievances or suggest improvement in the public utilities regulations.

TWO MORE BUSY WEEKS.

The hearings began January 31 at Sacramento, where two days were devoted to listening to complaints. Two days at San Francisco and one at Stockton followed. This week hearings have been held in Modesto and Fresno and next week hearings will be in Bakersfield and Visalia. The inquiry will terminate, probably, with two days' further sitting in San Francisco, for the benefit of the northern municipalities.

Hearings so far have not brought out what are regarded as important complaints. At Sacramento many of the complaints were such as those which the commission in its ordinary administration disposes of by thousands each year, but which the complainants had not presented to the commission. They referred, in the main, to service and disputed accounts. At Stockton only one complaint out of eleven suggested the abolition of the commission, the others demanding larger power and support for it. At Modesto no complaint was made and the Mayor of Modesto testified that he had not, during his entire administration, heard complaint of the commission.

Increases in rates, caused by increases of commodity prices, have brought criticism of the commission, a result which is regarded as the natural reaction of rate payers against additional expense. In many cases the complainants admitted that advances were unavoidable, but thought they were a little too high.

The hearings have been largely beneficial, it is believed, in bringing the consumers and the commission to a better understanding, and Chairman Inman has at each hearing stated that this is exactly what the committee hopes to establish and to prevent misunderstanding in the future.

TWO CHARGES DISPROVED.

Since the investigation began the committee has decided that the accusation that rates were fixed "by default" by the commission and the charge that the rates were computed on a "cost plus" basis were without foundation and have been abandoned. The commission in the first hearings showed that no rates are fixed without careful protection of consumers' interests and that the rates of return are based, not on total cost, but on value of the property used without provision for bond interest or dividends. It was also shown that not many utilities pay stock dividends of high rate and some pay none at all, while many have had to pass through reorganization to subsistion the rates allowed by the commission.

The commission personnel and its staff members, all of whom will attend the hearings here, are Commissioners Harvey D. Loveland, Frank R. Devlin, Harley W. Brundige, Irving Martin and Chester H. Rowell; Attorney Hugh Gordon, formerly deputy County Counsel of Los Angeles; Richard Sachse, chief engineer; L. S. Ready, assistant chief engineer and head of the gas and electric division; C. H. Loveland, chief hydraulic engineer; A. L. Wilson, chief telephone engineer; W. C. Fankhauser, stock and bond expert; W. P. Geary, rate expert; E. T. McGettigan, recorder, and W. R. Williams, secretary.

SUES RABBI FOR PROFIT FROM WINES

Silent Partner Demands an Accounting in Sacramental Purpose Venture.

On the ground that Rev. W. L. Goldberg, a Jewish rabbi, "through representations and frauds," took "exclusive possession of the partnership and stock," refusing an accounting, Harry Raymond has filed suit against Mr. Goldberg seeking an accounting of the profits asserted to have been made in a contract for making and selling wine for sacramental purposes.

Under the purported contract, Mr. Raymond put in $500 and Mr. Goldberg invested $911 in the enterprise. Three months later, it is said, Mr. Raymond agred to take $700 for his share. Three months later a dissolution agreement was made, it is declared, Mr. Goldberg paying Mr. Raymond $400 cash and giving his note for $300.

Mr. Raymond, a silent partner, asserts that his partner refused to make an accounting of the profits of the wine sold to the congregation of the rabbi's church.

Mr. Goldberg will file his answer through Attorney Louis J. Euhler today, making a general denial of the charges in Mr. Raymond's complaint. The latter is represented by Attorney Greenberg.

The rabbi was among persons quizzed by the Federal grand jury last November, in the course of its liquor investigation that included some inquiry into the matter of sacramental wine.

Store Open All Day Saturdays

Edgar A. Guest's Poems

"It takes a heap of livin' in a house to make it home"—just one of the human, heart-interest Guest proverbs.

Mr. Guest has consented to autograph your copy if you desire it.

Cheery heart-beats for every lover of life and living.

All of his delightful poems are on sale in the Book Shop, Mezzanine Floor.

Hamburger's

ESTABLISHED 1881

Home 10063 —— PHONES —— Bdwy. 1168

Party Favors

Exclusive and charmingly original designs in party favors for Lincoln's Birthday and Valentine parties, may be found in our Art and Gift Shop, Third Floor. Very moderately priced—or as elaborate as one wishes. "Everything for the party."

Sale of Women's Wool Sweaters

Sale 6.95 *Priced*

In Which the Extreme Lowness of Price Is Sure to Catch the Attention of Every Woman Who Has Been Following Prices the Last Two Years

The story in back of this sale is brief—the manufacturer wished to lessen his stock quickly, and so it happens that we secured these sweaters at a concession great enough to make this special sale price possible.

The Popular Tuxedo Style of Their Fashioning Is Further Enriched by the Happiest of Colors and Contrasts

"Link" and novelty weaves bespeak their master making—tailored or sash belts add another feature that makes for individual becomingness — a size range from 34 to 46 takes care of more than the average demand in sizes — so that, all told, the sale is one of utmost importance to women and misses with sweaters to buy. Among the colors will be found coral, pink, navy, turquoise, tan, Copen and white—singly or in combinations. Three pictured.

(Hamburger's—Second Floor—Today)

Imagine Such Silk Frocks as These for Selling at

For Women 25.00 *For Misses*

Pictured Are Just Three of Many Styles Ready for Springtime Wearing at This New Price

A price that speaks volumes—for the taffeta and tricolette are beautiful in quality—the distinctiveness of the styling such that any modiste might be proud to claim it as her own—and the three pictured no prettier than several other styles at the same feature price!

So, all in all, it is a feature offering we are justly enthusiastic about — an early Spring opportunity to purchase a splendid little frock that will successfully carry one through days and days of coatless attire incident to the on-coming months in California.

After all, what could there be in which a woman or miss might take more comfort than the inexpensive silk frock—"first friend" on so many occasions.

Other Attractive Groups Are Priced Very Low at 45.00 and 65.00

(Hamburger's—Second Floor—Today)

Just Arrived!

Spanish Combs, 3.95

A very special price, for the combs are beautifully carved designs in shell and amber colors. What an aristocratic note to add to one's coiffure at a very conservative price!

When one sees to what fascinating effect these new and popular combs may be used in the formal dressing of one's hair, it gives birth to the hope that the pretty fashion will never depart now that we have accepted it so wholeheartedly.

(Hamburger's—Main Floor—Today)

Women's Silk

Petticoats Now 6.95

A new price for petticoats of certain appeal to the fashionable woman. Peau de cygne, taffeta and jersey in your preference of popular styles—and a lively assortment of the Springtime's best colors and combinations of color.

Attractive novelties add much to their styles and detract not the least from their serviceability.

(Hamburger's—Second Floor—Today)

Women's

Strap Pumps at 13.50

Prettily modeled pumps with two instep straps—and, if an ankle strap is also desired, it may be added at the additional cost of only 1.00.

The graceful arch enhances the already pretty foot and so much of beauty where none has been less lavish. Fine boot-making insures the shoe in service. Light hand-turned soles add their quota of elegance and French heels of just the right curve and height complete these faultlessly fashioned modish Spring pumps.

Model pictured in white kid or 12.50—in black kid or 12.50. Ankle straps, 1.00.

(Hamburger's—Second Floor—Today)

New Hats for Spring in a Wednesday Sale at 10.00

Hats of higher worth feature-priced 10.00 for introduction

A well chosen collection of new mode hats bringing marvelous values at the very threshold of the new season.

All the new shapes of good acceptance will be found here—the sailor in all its clever adaptations, the roll brim that is so generally becoming and natty little "turn-backs" that, when becoming, add such a note of smartness.

Each bears the unmistakable evidence of originality that goes far in accomplishing the illusive charm of individuality. Cleverly made, they bring a new record in value giving, which we feel sure warrants us in making extensive preparations for an enthusiastic response to this sale news.

(Hamburger's — Second Floor—Today)

FURNITURE

that you wish to trade for NEW? See our Exchange Department.

FOLEY'S

648 S. Main St. Phone 13615

After All Others Fail

Get CHAMBERLAIN'S HERBAL MEDICINES

For all Chronic and Painful Diseases, Gallstones, Torpid Liver, Constipation, Indigestion, Cancer, Rheumatism. Consultation FREE.

F. E. CHAMBERLAIN, New Zealand Herbalist, 253 West Eighth St. Hours: 9 to 3.

Twenty-one Years in Los Angeles.

CHICHESTER S PILLS

THE DIAMOND BRAND.

Ladies! Ask your Druggist for Chi-ches-ter S Diamond Brand Pills in Red and Gold metallic boxes, sealed with Blue Ribbon. Take no other. Buy of your Druggist. Ask for CHI-CHES-TER S DIAMOND BRAND PILLS, for 25 years known as Best, Safest, Always Reliable.

SOLD BY DRUGGISTS EVERYWHERE.

Rely on Cuticura To Clear Away Skin Troubles

Windsor Sq

Wilshire's

Highest Class — Lowest Residence

R. A. ROWAN & CO.

200 Title

THURSDAY MORN

Fate

STE

GOVERN INJURE VIEW

NEW YORK, Fe the United States Stee Gary, chairman of the

Some independent forts to sell their prod erted that the United at this time of changin ing wage rates among taken up for considera

LATE NE

STORMS SINK SPANISH

SANTANDER (Spain) Many craft were sunk storms along the coast tod damage was done in coas

WON'T CUT COTTON AC

COLUMBIA (S. C.) Feb House today killed a which would have require duction of cotton acreage to the 1920 acreage.

ROUTS ARMED BANDIT

SAN JOSE, Feb. 9.—M attacked two armed band his feats tonight when tempted to rob him, acc the police, putting them to

SHEE GLNS IN BERLIN

LONDON, Feb. 9.—The the seized in a house in Ber the machine guns, 40,000 r cartridges and a number of according to a dispatch to the Times.

FIRE CAUSES $100,000 L

CASPER (Wyo.) Feb. 9.— unknown origin yesterday the blacksmith and machi of the Ohio Oil Company a fire. Officials estimated the $100,000.

SHEE BARRELS OF WH

CHICAGO, Feb. 9.—A smugglers' nest in a reside first was raided by police several hundred cases an barrels of whisky and wi seized. The occupants, two women, were arrested.

NO FREE BOOTLEGGERS

KANSAS CITY (Mo.) F Federal Judge Pollock rule that the Volstead Act rep old liquor revenue laws of th ry and ordered the relea Leavenworth of eleven boo convicted under the old st

ROUGH IS REARRESTED

SPOKANE, Feb. 9.— Rough, junior partner of t firm of Milholland & Hough to have embezzled John C wealthy Wallace (Idaho) was, out of about $400,000, arrested today following t two new informations of against him.

FRESNO SCHOOLBOY KIL

FRESNO, Feb. 9.—After ing between life and death fo hours following an accident day afternoon in which he r a shock of 2300 volts, Gord son, 16-year-old schoolboy, midnight. Walter James wa instantly while attempting t the Benson youth.

AIR MAIL MOVES NEW YORK CL

Letter Posted Here Rece by Addressee Third De Making New Record.

PAY A P NIGHT WEEK!

NEW YORK, Feb. 9.— Angeles and New York now less than three days a by mail, Aero Club and mail officials made it kn today when they exhibite letter postmarked "Los A las, January 24," which delivered at the Engine Club here at 5:30 p.m. January 26.

Maj. L. B. Lent, chief of ginseering of the air mail, tonight his explanation that of postal officials is the letter had been taken the night train from Los geles to Salt Lake City, the by air mail next morning Omaha, by train from Om to Chicago and finally by to New York.

The letter, transported air and train, was received J. D. Cudney from his wife.